GUERNSEY BREEDERS' JOURNAL

Volume 26 | November 15, 1924 | Number 10

Now let O. M. Plummer tell one—

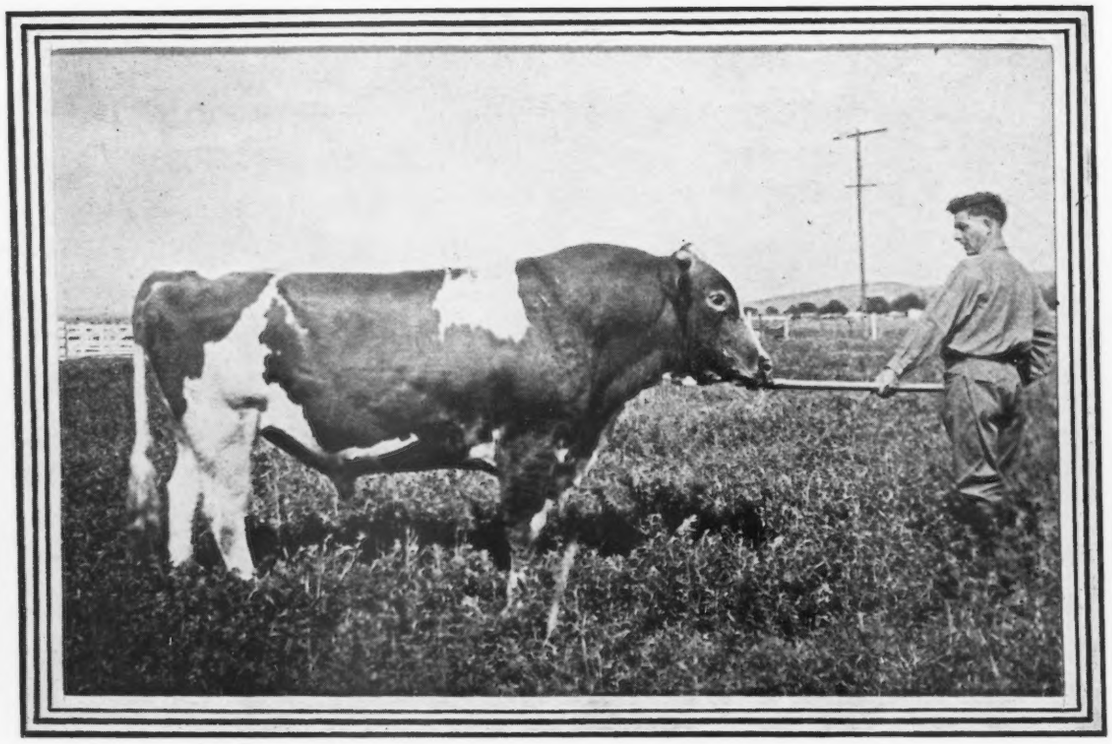

"Dear Otto:—I have been reading your ad. in the JOURNAL for sometime and have been getting all sorts of interesting information therefrom. The one in which the fellow wanted a humped-backed bull to put straight backs on his calves from his sway-backed cows interested me very much because I had a similar case. Also the one wherein you failed to buy a $100,000 bull for only $12,500."

(Please let me interupt Mr. Plummer long enough to tell you exactly who he is. He is the main squeeze of the Pacific International Live Stock show, **held annually** at Portland, Ore. This is the biggest and best all 'round live stock show in the country, bar none. This year fire burned all their buildings to the ground a few months ago. Undaunted Mr. Plummer built them up again and is ready, "bigger and better" than ever. Pardon me, Mr. P., for having to explain you, but now you may proceed.)

"Your people up here held what was called the "Guernsey Gaieties." A bull calf, with more red ink in his pedigree than there is butter fat in the world, was put up as a prize for the one that could eat the most beans. Needless to say, I won the bull. I sent him to the farm of a mutual friend. After one year he reported that his rump was off a little, however a Guernsey expert, with the aid of green goggles, was able to exmaine his pedigree and offered me a very big price for the calf without seeing him, but, on account of his rump, I refused to sell, hoping that he might out-grow it. At the end of the second year I asked my friend to bring my bull along to our show in his two-year-old form. When he arrived word was sent me and I went down to stroke his silky hide. What I saw nearly made me cry. His rump was so steep, it would not hold a breeching, had he been a draft animal. I wrung my hands and ordered him to the stock yards. Ten days later I received their check for $22.19. Now, what I want to know is:—Did I do wrong in sending this bull to the butcher? Experts that have seen your herd tell me that the rumps and udders of your daughters of Brookmead's White Face are very even and straight. Might my bull have not gotten straight backed calves from cows with high tail heads? Please send me a picture of your great bull that I may see just what kind of a rump on a bull produces the desirable kind on his offspring. I shall never forgive myself if I have sent a great sire to the block. Yours, etc. O. M. Plummer."

Answer:—Dear Mr. Plummer:—I am sending you the picture of Brookmead's White Face above. Please study this bull, also the records of his 20 A. R. daughters (2 are now finishing with 800 lbs. fat each), and remember the saying:—"Like begets like" then pat yourself on the back and tell everyone what a fine thing you have done for the Guernsey breed. I wish there were more like you. When in need of a real bull get one from a place that has the real stuff. Dont chase rainbows, or eat too many beans. You need not look further than,

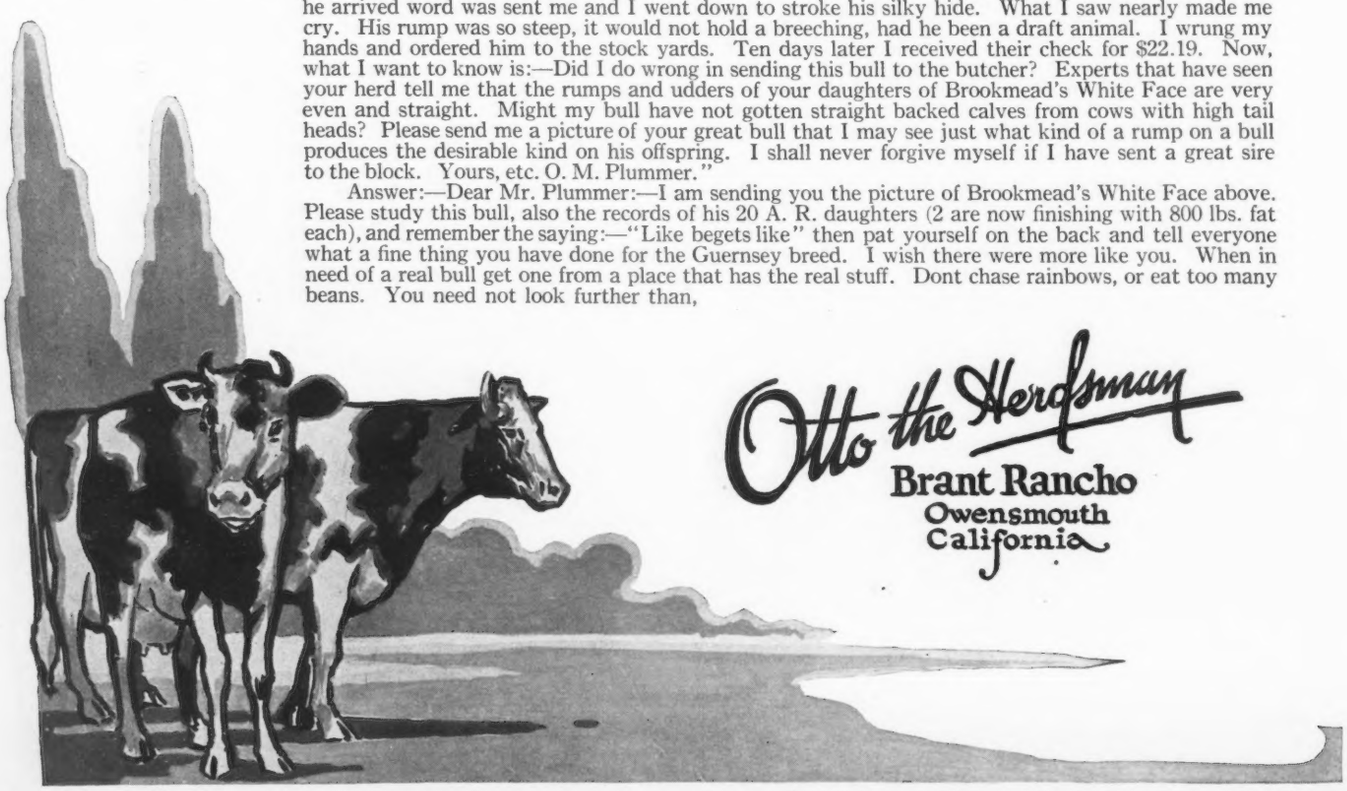

Otto the Herdsman

Brant Rancho
Owensmouth
California

Merry
Lillian
118270

A daughter of
Merry May Day
A. R.

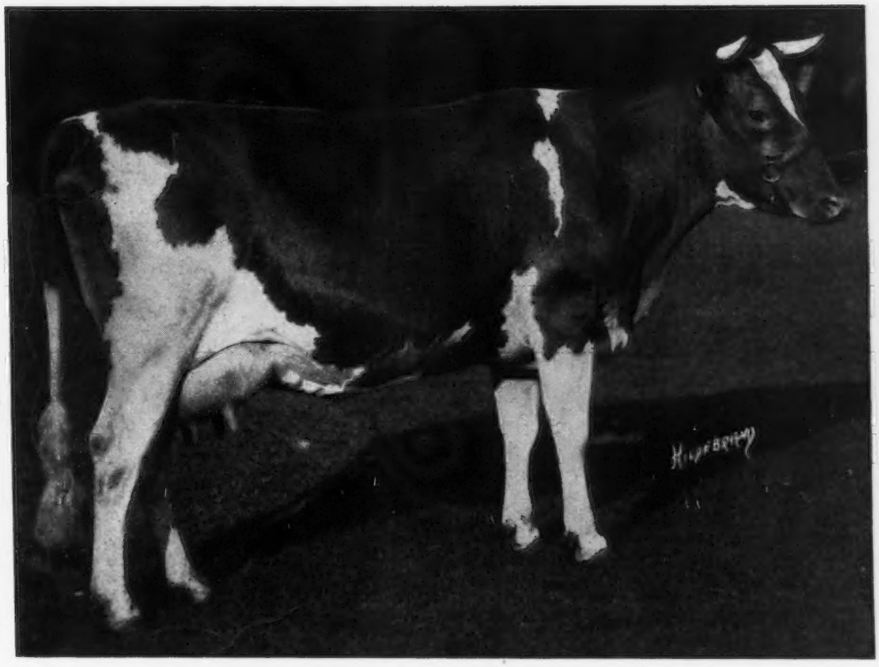

Record:
12625.9 lbs.
milk
774.54 lbs. fat
Average
6.13% fat
Class F
[unofficial]

Another Record Daughter of Merry May Day, A. R.

MERRY LILLIAN has just completed an official test which gives her fourth place in Class F. She is also the fifth cow in the seventy class leaders to make better than six per cent. butter fat for a year's production.

MERRY MAY DAY now has nine A. R. daughters averaging 651.87 lbs. butter fat; five in class G; two in class F; one one in D; and one in GG. As a consistent reproducing sire of high testing Guernseys he ranks as one of the leading A. R. bulls of the breed. His half brother, Merry May King, is now in service at Burnside.

Breeding Stock For Sale

To Produce World's Champions Choose the Blood of World's Champion Producers

BURNSIDE FARM, Eccleston, Maryland

HOWARD W. SIMMONS, *Supt.*

"OSCEOLA FARMS"

Imported Guernseys

WRITING from the Island of Guernsey I am pleased to say that I have completed my selection for the Fall importation of 50 head, which I believe to be a most desirable lot of Island Cattle.

The shipment will be headed by "Primrose Butterfat," one of the most sensational show bulls the Island has produced, a son of "Primrose of Courtil du Ray" (pictured below). There is also his yearling son, first prize at the Island Show, out of "Gem's Ruby," 780 lbs. fat, leading cow in class C, first prize Champion and King's Cup winner at the 1924 Island Show.

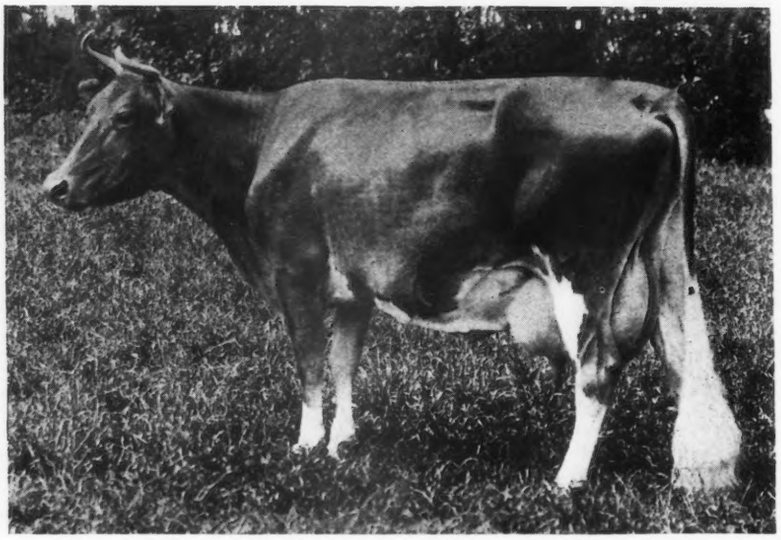

PRIMROSE OF COURTIL DU RAY 5082

8853 lbs. milk; 516 lbs. fat G 11420 lbs. milk; 899 lbs. fat B
16264 lbs. milk; 850 lbs. fat A

There are 11 daughters of "Primrose Butterfat," 5 daughters and 2 young sons (from high record dams) of "Valentine's Honor II"; also daughters of "Valentine's Honor of the Passee," "Sailor Lad of the Fontaines," "Gouernor III of Les Grantes," "Honoria's Sequel II," "Sequel's Slogan" and "Sequel's Lodestar."

Many Island Prize Winners and A. R. cows, including the leading cow in class F.

correspondence and inspection invited

Gordon Hall **OSCEOLA FARMS** Cranford, N. J.

RESIDENCE OF SUPERINTENDENT AT MILEY BRIGHT GUERNSEY FARM, DECATUR, GA.
The cow at the left has ten calves, three of which are in the Miley Bright herd. Judge John S. Candler is the owner

GUERNSEY BREEDERS' JOURNAL

VOLUME 26
NUMBER 10

NOVEMBER 15
1924

CONTENTS

FEATURE ARTICLES

Egypt Mills Sale 492
Mountrose Dispersal Sale 495
Gable Consignment Sale 496
Crozer-Herkness Dispersal 497
Blue Earth County Sale 497
North Carolina State Fair 498
Kentucky State Fair 498
West Virginia State Fair 498
Production in Show Ring Winners 499
The Guernsey Cow 500
—By D. D. Tenney
Breed Average is Increased 504
Guernseys by Radio 505
The Trade Association 506
—By Guy C. Smith

DEPARTMENT INDEX

Editorial Comment 502–503
Sales and Meetings 503
Approved Records 511
Class Leaders:
Advanced Register 513
Roll of Honor 514
Farmer's Division 515
What the Cows are Doing 516
Transfers 538
Index to Advertisers A–31

ILLUSTRATIONS

Eminent of Sarnia 32963 492
Massachusetts Exhibit at Eastern States Exposition 494
Sergeant's Mollie of Mountrose 109037 495
Royal's Pearl of Pomeroy 79437 496
Cosquay Ruby 120534 496
Buttercup's Nor-Lina 107173 ... 498
A Guernsey Muzzle ..... Cover Page
Mileybright Farm ..... Title Page

Entered as Second Class Matter December 15, 1909, at the Post Office at Peterboro, N. H., under act of March 3, 1879. Acceptance for mailing special rate of postage provided in section 1103, Act of October 3, 1917, Authorized August 9, 1918

EGYPT MILLS GUERNSEY CLUB SALE

End of Five Year Contract

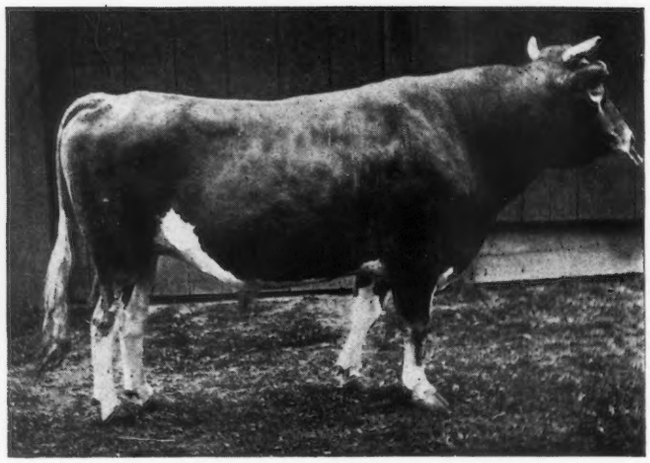

EMINENT OF SARNIA 32963
This is the bull that was used as a community herd sire at Cape Girardeau. He was sold for $490 to I. Ben Miller

IN 1917 some business men of Cape Girardeau, Missouri, became interested in dairying. A few of these men, headed by S. M. Carter, a banker, made a trip to Wisconsin to investigate the possibilities of dairying. They were very well impressed, and on their return home discussed dairying so much during the following year, that in 1918 Mr. Carter and a few of those who were interested went back to Wisconsin for more consideration of dairying, with an especial emphasis on a comparison of the breeds of dairy cattle. They visited the chief dairy sections of Wisconsin, and talked with the leaders of the industry of that state. Upon their return they had decided to undertake a project in dairying in their county, and had selected the Guernsey breed as the breed most likely to be satisfactory and profitable under their conditions.

During the next six months the organization of the Egypt Mills Guernsey Club was undertaken. Under the plan of organization a stock company, with a capital of $20,000.00 was organized, the stock being taken by farmers and business men. For each $100.00 share of stock in the company a farmer could take one Guernsey heifer. Under their plan of organization these heifers remained the property of the Club, but the farmers who kept them received all milk produced, and in addition a one-half interest in all the progeny which were to be well cared for and sold at auction five years later.

In May, 1919, Mr. Carter went to Wisconsin with eighteen men who had bought stock in the Club. After looking about they went to Fond du Lac County, where they bought twenty-three Guernsey cows and heifers, and the bull Eminent of Sarnia 32963. On the same trip they bought nineteen imported bred heifers from Charles L. Hill for members of their Club, and forty-five imported calf club heifers. These heiferes were for boys and girls in the county who were not members of the Egypt Mills Club.

At Cape Girardeau, October 7 and 8, the dispersal sale, as called for in the original plans of the organization, was held. At this time all of the original foundation cows, together with their progeny, were sold at Auction. Of the original forty-two head a number had died, but the increase of the others brought the total number in the sale to 196 cows, heifers, and bulls.

In an organization of this kind, with eighteen farmers owning pure bred Guernseys, most of whom had never owned a pure bred cow, it would be remarkable if all of them were successful in their undertaking. As a matter of fact, the cattle going through the sale ring pretty well told their own story. Some of them came from homes where they had been well cared for, and entered the ring in splendid condition, and brought good prices. Others came into the ring in miserable condition, were under-sized, and showed that they had been in the hands of men who had no idea of the care a good cow requires. The care that the cows had received was reflected in the prices they brought at the sale. Some of them sold for remarkably good prices, while others sold much below their value. It was a remarkable sale when it is considered that there were no guarantees with the cattle, practically all of them came in out of pasture without any fitting whatever, a great many were blemished, some of them with uncertain breeding dates, and others bred to scrub bulls.

It is doubtful whether there has ever been a sale at which so many Guernsey bulls were sold. There were so many bulls, and most of them from untested cows, that they brought very little, some of them hardly bringing their beef value. The only satisfaction to the members of the Club is the fact that the bulls went to farmers in that section who up to this time have not had either pure breds or grade Guernseys.

The sale started Tuesday, October 7, at ten o'slock, and by one o'clock on Wednesday, under the capable management of Charles L. Hill, as sales manager, and Walter Andrews as auctioneer, 196 Guernseys had been disposed of. In this number however, were several cows with calves by their side.

One hundred forty-seven Guernseys, including all cows and heifers, and the two herd bulls brought $27,500.00, an average of $187.11 per head. Forty-four bulls, mostly bull calves, brought $1760.00, or an average of $40.00 per head. These averages were not only satisfactory, but exceptional under the circumstances. The cattle showed up particularly bad, not having been taught to lead or stand. Whenever there was any uncertainty about breeding dates the cattle often sold below grade prices, in some cases at mere beef prices. The good ones brought all they were worth in nearly every case.

One of the heaviest buyers was J. G. Ganahl, president of Ganahl Lumber Company, St. Louis, Missouri, who bought thirty head for $5990.00, for his Wonder View Farm, St. Louis County, Missouri. Mr. Ganahl has had this farm for

a year and a half, and at the present time has sixty-five Holsteins. He expects to produce the highest quality milk on the St. Louis market, and therefore added the Guernseys.

I. Ben Miller, Cape Girardeau, Missouri, made some very choice selections when he purchased the senior herd sire, Eminent of Sarnia 32963, and eleven cows and heifers for a total of $3505.00. Mr. Miller already has a herd of about fifty exceptionally good pure breds. David Bell, Scotts Station, Kentucky, purchased thirteen cows and heifers for $2510.00. Mr. Bell was formerly associated with his father and brother in the leading Guernsey herd in Kentucky. After having grades for a number of years he is again getting back into pure breds.

A. H. Mueller, the efficient secretary of the Club, together with Mr. Carter, president, operate a farm near Cape Girardeau. They selected twelve good ones at the sale, including eleven cows and heifers, and the Junior herd sire, May Rose Ladd of Egypt Mills 75506. The get of this bull were especially noticeable as they ran through the sale for remarkably strong top lines, and level rumps. Mueller and Carter now have about sixty registered Guernseys and expect to have a herd second to none.

Another choice selection was that of Joe Cologna, Marshfield, Missouri, who purchased eleven head for a total of $2170.00.

It was very gratifying to those who had taken so much interest in the Club to learn after the sale that thirty-two new breeders had purchased foundation animals at the sale. They were also pleased at the unusually large number of local farmers who had made purchases.

Probably the most surprised persons at the sale were some of the club members who had gotten a little pessimistic and did not expect to see their cattle sell as well as they did. They had not sold anything except bull calves for five years, and they had no idea what they would bring. Just before the sale one farmer sold his original share of stock and his half-share in the five off-spring of his cow for $150.00 to another member of the club. This man's profit after the sale was between $500 and $600 on the transaction.

Without doubt this sale gave an impetus to the breeding of Guernseys in southeast Missouri. New friends were made for the breed, and those in this section who had had Guernseys for five years, but had no idea of their sale value, have learned that they are not only saleable, but in demand, and will bring good prices if cared for properly. The Egypt Mills Club has fostered this development, and it deserves a great deal of credit for the breed promotion work that they have done in that section.

The following is a list of buyers, cattle purchased, and the prices paid:

J. S. Baker, Hamilton, Missouri	
Fanny of Egypt Mills	$170
Maypole of Egypt Mills 170018	110
May Rose Monarch of Egypt Mills (Bull)	85
My Fancy of Egypt Mills 155085	230
David Bell, Scotts Station, Kentucky	
Dahlia of Egypt Mills 123627	280
Daisy of Egypt Mills 143981	200
Duchess May of Sarnia 94283 (Imp.)	130
Florrie of Egypt Mills 156034 (Imp.)	200
Golden Beauty of Egypt Mills 158675	220
Golden Locks of Egypt Mills 158660	130
Guernfalfa Sunbeam 77524	285
Imogene of Egypt Mills 163948	110
Lady Preel Milkmaid of Egypt Mills 169821	150
Margaret of Egypt Mills	135
Matilda of Egypt Mills 157732	225
Thresiella of Egypt Mills 160134	215
Virginia of Egypt Mills 159749	230
F. A. Bibert, Memphis, Tennessee	
Leader of Egypt Mills (Bull)	60
Pat of Egypt Mills (Bull)	30
Fred Borchet, Egypt Mills, Missouri	
Fair Oaks Queen of Egypt Mills 123634	280
Gypsy Ann of Egypt Mills	145
George Brinkmann, Cape Girardeau, Missouri	
Tommy of Egypt Mills (Bull)	20
T. V. Brown, Farmington, Missouri	
Bell of Silver Spring Farm 149482	85
Queen Esther's Pet of Egypt Mills	100
Rosetta May 60541	100
Warrior of Egypt Mills (Bull)	40
J. F. Bryan, Bourgon, Missouri	
Wilbur of Egypt Mills (Bull)	40
J. R. Cissell, Perryville, Missouri	
Dairymaid's Lad of Egypt Mills (Bull)	35
Joe Cologna, Marshfield, Missouri	
Constance of Egypt Mills	175
Dairymaid III. of the Belles 94278 (Imp.)	380
Daisy of the Bigard 94270 (Imp.)	305
Emogene of Egypt Mills	150
Florrie II. of Braye Street 94237 (Imp.)	320
Gazette of Egypt Mills	150
Miss Lehne of Egypt Mills	135
Patricia's Lass of Egypt Mills	160
Peggy Dimple of Egypt Mills	105
Peggy's Lass of Egypt Mills 151213	240
Heifer Calf	50
Christ Ehlers, Cape Girardeau, Missouri	
Nellie's May Rose Lad of Egypt Mills (Bull)	20
Rosette's Lad of Egypt Mills (Bull)	80
Ben Exler, Cape Girardeau, Missouri	
Sunbeam Princess of Egypt Mills 157739	150
George Exler, Cape Girardeau, Missouri	
Beauty of Egypt Mills 143988	105
Emerald of Egypt Mills 75508 (Bull)	60
Excelsior of Egypt Mills (Bull)	15
Polly of Rue Des Auberts 94291 (Imp.)	70
Sunshine Beauty of Egypt Mills 169820	100
W. M. Fernhahl, Cape Girardeau, Missouri	
Mac of Egypt Mills 100980 (Bull)	70
J. G. Ganahl, St. Louis, Missouri	
Ada of Egypt Mills 123640	180
Amy of Egypt Mills 123643	290
Belle of Egypt Mills 143987	255
Berger of Egypt Mills (Bull)	60
Bessie of Egypt Mills 163547	170
Butter Girl of Egypt Mills 123625	160
Cleopatra of Egypt Mills 143982	200
Daisy's Pride of Ville Baudu 94261 (Imp.)	210
Darling of Egypt Mills 157733	300
Fair Oaks Major of Egypt Mills 101638 (Bull)	100
Flora of Egypt Mills 123641	160
Guernfalfa Girl 68072	125
Ida Dew-Drop of Egypt Mills 169823	220
Juanita of Egypt Mills 155084	300
Julia Preel Glenwood 57538	70
Lily of Egypt Mills 123623	200
Marjorie of Egypt Mills 157737	280
May of Egypt Mills 123630	275
Micky of Egypt Mills 101937 (Bull)	100
Mildred of Egypt Mills	100
Mistress of Egypt Mills 143983	125
Nella Girl of Egypt Mills 161990	390
Nellie May of Egypt Mills 123639	210
Octavia Princess of the Vauquiedor 94271 (Imp.)	250
Pearl of Egypt Mills 123620	360
Pearl Rose of Egypt Mills 155086	200
Pride's Primrose of Egypt Mills 123619 (Imp.)	200
Primrose Queen of Egypt Mills 144159	150
Roseline's Beauty 67015 (Imp.)	190
Rosette's Fashion of Veille Rue 94286 (Imp.)	150
Ernest A. Gebhardt, Palmyra, Missouri	
Yellow Bird of Egypt Mills	75
Fred C. Gerlack, Cape Girardeau, Missouri	
Lily Rose of Egypt Mills 158662	160
Shinola of Egypt Mills	70
G. W. Griswold, Plymouth, Illinois	
Bernie of Egypt Mills 163548	120
Columbine of Egypt Mills 163947	95
Charles H. Haupt, Cape Girardeau, Missouri	
Calla of Egypt Mills 123647	275
Catherine of Egypt Mills 123629	220
Dora of Egypt Mills 123628	200
Prairie of Egypt Mills 123646	135
Prairie's Lass of Egypt Mills 170019	100
William Huber, Cape Girardeau, Missouri	
Egypt's Alpha 101590 (Imp.)	225

H. H. Hulmes, Sidney, Illinois
- Dahlia Flora 94278 (Imp.) 120
- Nettie of Egypt Mills 138712 270
- Peggy's Lad of Egypt Mills (Bull) 30
- Susan of Egypt Mills 157741 230

J. O. Keller, Gordonville, Missouri
- Buster Boy of Egypt Mills 96284 (Bull) 30

William Kelpe, Cape Girardeau, Missouri
- Gilbert of Egypt Mills (Bull) 22.50

S. E. Kidd, Memphis, Tennessee
- Guernfalfa Primrose 77525 100
- Octavia of Egypt Mills 164785 165

Frank Kimmel, Cape Girardeau, Missouri
- Junior of Egypt Mills (Bull) 30
- Bull Calf 10

Herbert Lange, Cape Girardeau, Missouri
- Dorothy Belle of Egypt Mills 123642 320
- True Boy of Egypt Mills 101936 (Bull) 70

Charles Lehne, Cape Girardeau, Missouri
- Nettie's Lass of Egypt Mills 195

C. H. Leimann, Cape Girardeau, Missouri
- King Joe of Egypt Mills (Bull) 20

Marshall Land & Mercantile Company, Blodgett, Missouri
- Charm of Egypt Mills 123624 (Imp.) 200
- Fair Oaks Ada 64146 210
- Huber of Egypt Mills (Bull) 22.50
- Pluto of Egypt Mills (Bull) 50
- Prairie Real 58924 70
- Presto of Egypt Mills (Bull) 35
- Zoa of Egypt Mills 157736 80

Robert McCormick, Valmeyer, Illinois
- Saline of Egypt Mills (Bull) 55

F. E. McDonald, Cape Girardeau, Missouri
- Emily of Egypt Mills 143985 140
- Heifer Calf 125

J. T. McDonald, Jackson, Missouri
- Dahlia's Mike of Egypt Mills 102042 (Bull) 15

A. J. Miller, Neosho, Missouri
- Ora of Egypt Mills (Bull) 25

I. Ben Miller, Cape Girardeau, Missouri
- Belinda Rose 60540 255
- Bonnie Salines X. 94260 (Imp.) 460
- Bonnie Salines of Egypt Mills 123618 (Imp.) 555
- Dolly of Egypt Mills 123637 200
- Duchess of Egypt Mills 123633 195
- Eminent of Sarnia 32963 (Bull) 490
- Fair Oaks Beulah 81847 290
- Florida's Pet of Egypt Mills 164784 150
- Gay Lad's Marjorie of River View 55518 160
- Lil's Charm of Petit Val 94245 (Imp.) 235
- Patricia of Egypt Mills 143984 300
- Sheila of Egypt Mills 158661 215

Mueller & Carter, Cape Girardeau, Missouri
- Beatrice of Egypt Mills 170939 150
- Beauty May of Egypt Mills 161989 320
- Jennie of Egypt Mills 250
- Lady of Egypt Mills 155083 230
- Maggie of Egypt Mills 155777 170
- Mignon of Egypt Mills 100
- Peggy of Egypt Mills 123648 270
- Risfit of Egypt Mills 150
- Risfit of the Friquet de Haut 94285 (Imp.) 340
- Rose of Egypt Mills 123621 150

Gus Phillips, Cape Girardeau, Missouri
- Rosetta's King of Egypt Mills (Bull) 30

Edward Robb, Perryville, Missouri
- Dairy Girl of Egypt Mills 169822 110
- Juno of Egypt Mills 163946 100
- Miss Haupt of Egypt Mills 170017 110

Ernest H. Roberts, Murphysboro, Illinois
- Delphine of Egypt Mills 157742 140

C. D. Rover, Philo, Illinois
- Fair Oaks Amy 72289 230
- Heiress of Egypt Mills 157740 200
- Lily Bishop 60986 200

J. D. Rubel, Cape Girardeau, Missouri
- Charms May of Egypt Mills 157734 200
- Isabelle of Egypt Mills 123631 200
- Ona of Egypt Mills 150
- Primrose of Egypt Mills 123632 240
- Rebecca of Egypt Mills 143986 150
- Robinson Dame of Egypt Mills (Bull) 7.50
- Ruby of Egypt Mills 120
- Sea Belle of Egypt Mills 144160 165
- Starlight of Egypt Mills 100
- Zelma of Egypt Mills 120

W. J. Schene, Jackson, Missouri
- Kennett's Lad of Egypt Mills (Bull) 50

Schmitt Brothers, Whittenburg, Missouri
- Florida of Le Douvre II. 94288 (Imp.) 150

Gottlieb Schmidt, Seventysix, Missouri
- Prairie's Lad of Egypt Mills (Bull) 50

W. L. Schwettman, Egypt Mills, Missouri
- Noble Lady of Egypt Mills 157738 250
- Silver Girl of Egypt Mills 123638 250

Dave Silver, Urbana, Illinois
- Fair Oaks Alpha 72288 250

L. K. Spicer, Kingston, Missouri
- Silver Bell of Oak Lawn 58705 55
- Silver Darling of Oak Lawn 48862 90
- Silver Hilda of Oak Lawn 55964 85
- Sunburst's Rosie of Egypt Mills 123626 90

J. F. Steger, Cape Girardeau, Missouri
- Primrose Queen of Egypt Mills 144159 150
- Spot of Egypt Mills 163546 140

E. Steinborn, Cape Girardeau, Missouri
- Susie Jane of Egypt Mills 155

C. E. Stumberg, Hamburg, Missouri
- Castellena of Egypt Mills 40
- Mistress Sunbeam of Egypt Mills 80

M. P. Tenholder, Leopold, Missouri
- Fair Oaks Roger of Egypt Mills (Bull) 90

R. F. Thiele, Hamburg, Missouri
- Mentor of Egypt Mills 98289 (Bull) 50
- Silver Darling's Lass of Egypt Mills 70

T. T. Vansant, Farina, Illinois
- Marmaduke of Egypt Mills 99061 (Bull) 35

Harrison White, Marion, Illinois
- Bright Eyes Dolly of Oakhurst 80197 50
- Sunday of Egypt Mills (Bull) 12.50

C. W. Wise, Cape Girardeau, Missouri
- Countess of Egypt Mills 70
- Jonous of Egypt Mills (Bull) 25
- Sunshine Lass of Egypt Mills 169825 90
- Female 70

H. J. Wise, Jackson, Missouri
- Bonnie Boy of Egypt Mills 99062 (Bull) 70

H. W. Wise, Cape Girardeau, Missouri
- Bull Calf 20

W. F. Woods, Sikeston, Missouri
- Ann Preel Glenwood 62071 75

Roy Youngblood, Sidney, Illinois
- Guernfalfa Butter Girl 78269 105

John A. Zinn, Cape Girardeau, Missouri
- Bill of Egypt Mills (Bull) 25
- Risfit's Eminent of Egypt Mills (Bull) 25
- Santa Claus of Egypt Mills (Bull) 25
- Bull Calf 20

MASSACHUSETTS EXHIBIT AT EASTERN STATES EXPOSITION

A part of the Massachusetts building was given over to this display of milk bottles, graphically showing the amount of milk produced by cows of varying ability. It shows the production of the average cow, and the profitable cow, and a cow that gave 9468 pounds of milk.

THE MOUNTROSE DISPERSAL SALE

Sixty-six Head Average $313.48

W. E. WRIGHT, Akron, Ohio, was favored with an ideal fall day on Septmber 26, when he dispersed his Mountrose Farm herd of pure bred Guernsey cattle. The entire herd was sold, without reservation, except a few that were not in breeding condition. The sixty-six animals, including ten bulls, sold for an average of $313.48, or a total of $20,690. Sixteen animals were sold out of Ohio, of which four went to Michigan, four to Pennsylvania, and eight to Kentucky.

The top price of the sale was $1100, paid by Stanley Harris, Akron, for the two-year-old bull Chloe's Governor of Mountrose 79623. This bull is sired by Cherub's Sergeant of Shorewood 50944, and is out of Chloe of Bon Bon Ayre 88713, who will finish an official record of nearly 750 pounds of butter fat in class A. She was sold to John Endicott, Birmingham, Michigan, for $660.

Abbeyleix Farm, of Penllyn, Pennsylvania, purchased Sergeant's Mollie of Mountrose 109037, (10091.9 pounds of milk, 601.78 pounds of butter fat, class GG—Ohio State Champion), for $1000. This farm also purchased Imp. Sweet Countess Primrose of Mara Alva 83864 for $625; and Mabel of Plum Grove 81517 for $1000. The latter cow was owned and consigned by Charles Knight.

H. S. Firestone, Akron, got one of the bargains of the sale in Sergeant's Senator of Mountrose, at $225. He is a yearling son of Imp. Sweet Countess Primrose of Mara Alva 83864 (13802.9 pounds of milk, 727.26 pounds of butter fat, Class A in 333 days). Mr. Firestone also purchased this bull's full sister, Sergeant's Princess of Mountrose 119585, a beautiful young cow with a recently completed unofficial record of 10011.20 pounds of milk, 518.34 pounds of butter fat, in class FF. The purchase price was $975. He also purchased King James' Beauty 69402 for $910.

I. R. Manton, also of Akron, was another good buyer. Among his purchases were Sergeant's Dairymaid of Mountrose 129109, at $920, a daughter of Dairy Maid's Butter Cup 97828 (13074.2 pounds of milk, 676.60 pounds of butter fat, class DD); and Sequel's Queen of Mountrose 131882 at $725, which was the highest priced daughter of Nelly's Sequel of A. D. F. 40635 in the sale. Her dam is Galaxy's Violet of Mara Alva 74195 (2d in class CC with 13722.2 pounds of milk, 781.11 pounds of butter fat; 10th in class C).

The sale list follows:

Abbeyleix Farm, Penllyn, Pennsylvania	
Mabel of Plum Grove 81517	$1000
Sergeant's Mollie of Mountrose 109037	1000
Sweet Countess Primrose of Mara Alva 83864 (Imp.)	625
Otto Bakins, Blissfield, Ohio	
Governor's Duke of Mountrose (Bull)	50
Zeldon Benfer, Bellevue, Ohio	
Ava of Mountrose	120
E. F. Bieber, Delaware, Ohio	
Fairy's Pride of Mara Alva 104203	260
General Bay's Lizette 78092	150
Princess Valentine of Dun Mor 83837	195
D. T. Bishop, Hartville, Ohio	
Heifer Calf	90
C. H. Campbell, St. Clairsville, Ohio	
Monarch of Mountrose (Bull)	200
C. Conkle, Layland, Ohio	
Lisle's Lily of Mara Alva 68107 (Imp.)	75
Sergeant's Mayfield of Mountrose	65
John Endicott, Birmingham, Michigan	
Bertha of Mountrose	100

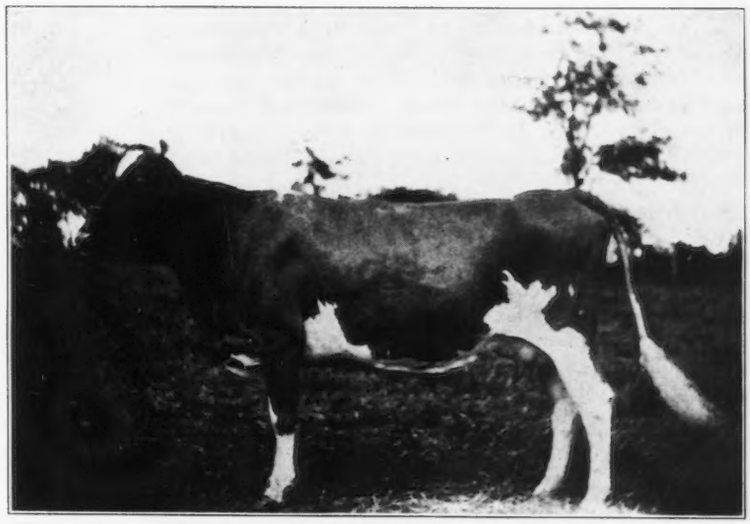

SERGEANT'S MOLLIE OF MOUNTROSE 109037
Ohio state champion in class GG
Sold to Abbeyleix Farm, Penllyn, Pennsylvania, for $1000

Chloe of Bon Ayre 88713	660
Sergeant's Fleurie of Mountrose 119587	430
H. Feldman, Newport, Kentucky	
Sergeant's Mary of Mountrose	385
Sergeant's Ruth of Mountrose	260
H. S. Firestone, Akron, Ohio	
Gerena of Valley View 87388	230
King James' Beauty 69402	910
Lady of High Point 90416	665
Sergeant's Princess of Mountrose 119585	975
Sergeant's Senator of Mountrose (Bull)	225
Stanley Harris, Akron, Ohio	
Chloe's Governor of Mountrose 79623 (Bull)	1100
H. W. Ingman, Lansing, Michigan	
Gloria of Mountrose	85
Champ Jackson, Uniontown, Ohio	
Goldseeker's Emerita 60097	435
Heifer Calf	105
Sergeant's Elsie of Mountrose 165475	210
O. S. Kean, Wooster, Ohio	
Laura's Mayfield Girl 78596	95
Charles Knight, Akron, Ohio	
Governor's Cutie of Mountrose	200
Myrtle May of Mara Alva 152189	225
Sequel's Promise of Mountrose 142755	300
Sergeant's Chloe of Mountrose	325
Sergeant's Esther of Mountrose 153262	300
Sergeant's Sweetheart of Mountrose	275
Frank Lambert, Ravenna, Ohio	
Sergeant's Laddie of Mountrose 101635 (Bull)	100
I. R. Manton, Akron, Ohio	
Laura of Mountrose	205
Sequel's Lady of Mountrose 165316	390
Sequel's Queen of Mountrose 131882	725
Sergeant's Cottie of Mountrose 165315	520
Sergeant's Dairymaid of Mountrose 129109	920
Sergeant's Pet of Mountrose 109038	300
George B. Moock, Newport, Kentucky	
Dairy Maid's Buttercup 97828	390
Elizabeth Belle 31190	200

(Continued on Page 504)

THE GABLE CONSIGNMENT SALE

Seventy-seven Head Average $328.78

ON October 15, 1924, another consignment sale was held at the farm of Lowell Gable, Paoli, Pennsylvania. The sale was conveniently and attractively staged and attracted a fair sized ringside. Seventy-seven head brought a total of $25,315, an average of $328.78 per head. Nine bulls averaged $243.33 and sixty-eight females averaged $340.07. The buyers with two exceptions, were from Pennsylvania and these two were from New Jersey. Miss Dorothy Cadwalader of Wayne, Pennsylvania, was the heaviest buyer, taking four head at a total of $3075. Three other noticeably heavy buyers were A. D. Robinson, George Ungerer and Frederick A. Gehlhans, all of Philadelphia. Col. Bain was the auctioneer.

As was generally expected Royal's Rose of Pomeroy 79437, consigned by M. T. Phillips, topped the sale. She was purchased by Mrs. Charles M. Schwab, Loretto, Pennsylvania, for $3500. She has a record of 11326.5 pounds of milk and 500.84 pounds of butter fat in class G and is by Langwater Royal 14253, out of an A. R. daughter of Imp. Ramee's Sequel 10463. Even though she exceeded the next highest priced cow by $2500 she was probably one of, if not the best purchase in the sale from a breeder's standpoint. The next highest priced cow was Cosquay Ruby 120534, purchased by Miss Cadwalader for $1000. She is a daughter of Upland's Conqueror 57855, that was sold in Mr. Merryman's 1923 sale for $4000 and was first prize four year old bull at the 1923 National Dairy Show. Cosquay Ruby 120534 is out of an A. R. daughter of Maidstone 20428. Seven other females brought over $500.

The top priced bull was a consignment from Langwater Farms, Langwater Butter Lad 100890; he a son of Langwater Valiant 51868, out of an imported cow that is making a creditable record in class F. He was purchased by Miss Cadwalader for $925.

A list of the purchasers, together with animals bought and prices paid follows:

Herbert T. Borden, Mickleton, New Jersey	
Bull Calf	$275
J. Kenneth Brounbach, Spring City, Pennsylvania	
Heifer Calf	65
Miss Dorothy Cadwalader, Wayne, Pennsylvania	
Cosquay Ruby 120534 and bull calf	1000
Lady Marie Pixie of Mara Alva 83855 (Imp.)	525
Langwater Butter Lad 100890 (Bull)	925
Sylph's Milkmaid of Albamont 110188 (Imp.)	625
Miss E. K. Cassett, Berwyn, Pennsylvania	
Yeoman's Mixter Gelenina 62969	300
Harry P. Collins, West Chester, Pennsylvania	
Green Meadow Golden Viola 81232	260
Woodside Blossom 98322	200
Jane Gordon Coxe, Malvern, Pennsylvania	
Columbine of Rich Neck 2d 49307	175
Mixter Whitespot 62942	750
Jonas B. Ebert, Phoenixville, Pennsylvania	
Foxburg's Peggy 156153	290
Raider's Hayes Royal of Bethany 78816	325
Lowell Gable, Paoli, Pennsylvania	
Indian Mary of Matinecock 103323	325
Langwater Noble 100895 (Bull)	150
Pencoyd Strongheart 102416 (Bull)	225
Frederick A. Gehlhans, Philadelphia, Pennsylvania	
Albamont Ginger 68512 (Bull)	100
Albamont Wild Geranium 160388	175
Belle of Mountainside 147259	150
Julia Pride of App Farm 72786	150
Nicolle's Golden Queen 124775 (Imp.)	265
Pet of Golden Glow 55647	190
Shadyside's Buttercup 144822	340
Sunnybank Mabel 116547	150
L. G. Graff, Paoli, Pennsylvania	
Bessie of Fertile Fields 87317	370
Queen Itchen of Chilmark 102943	460
W. E. Hoopes, Sadsburyville, Pennsylvania	
Grace of Malvern 84454	120
Meadowlea May Bloom 74245	225
Fred Huggler, Bryn Mawr, Pennsylvania	
Falcon's Fern 98122	435
Woodside Kathryn 98328	285
A. P. Irwin, Chadds Ford Junction, Pennsylvania	
Wasteland Fancy 137599	160
Harry W. Lewis, Wayne, Pennsylvania	
Pride H. of Pleasant View 52201	120
Tom Rilma 12th's Nola 89677	300
J. Hansell Lippincott, Moorestown, Pennsylvania	
Glen-Ethel Lalla 124969	375
Grace of Knowledge Hill Farm 109217	290
John W. Little, Hanover, Pennsylvania	
Albamont Andros 99455 (Bull)	50
J. Will Mayes, Howard, Pennsylvania	
Lady Ruth of Esker View 156417	250
Selomomith 2d 82239	300
J. L. Murphy, Phoenixville, Pennsylvania	
Genevieve of Wasteland 92628	525
Mixter Lass 58049	230
Sheldegren Rosetta 112456	185
Sylph's Charmante of Albamont 110208 (Imp.)	200
Philip S. Neison, Brandywine Summit, Pennsylvania	
Blanche of Somerton 84844	210
George R. North, Lyndell, Pennsylvania	
Albamont Alladin 100869 (Bull)	55
Green Meadow Lady of Quality 110755 (Imp.)	160
King's Lass 74042	525
Raider's Mildred of Pleasant-View 117026	190

(Continued on Page 504)

ROYAL'S ROSE OF POMEROY 79437
Sold to Mrs. Charles M. Schwab, Loretto, Pennsylvania, for $3500

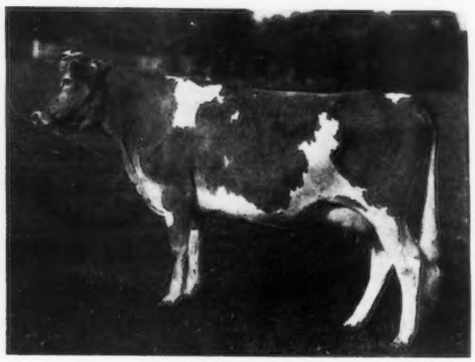

COSQUAY RUBY 120534
Sold with her bull calf to Miss Dorothy Cadwalader, Wayne, Pennsylvania for $1000

CROZER - HERKNESS DISPERSAL

Pure-breds and Grades Sold

ON October 16, the herds of John P. Crozer, Upland, Pennsylvania, and Gilbert Herkness, Meadowbrook Farm, Meadowbrook, Pennsylvania, were dispersed at Mr. Crozer's West Farm in Upland. The sale was under the management of Lowell Gable with Colonel Bain again doing his best to get the top figure. The offering contained but a few animals with A. R. records of their own and apparently included the entire herds unculled. Sixty head totalled $10,775, an average of $179.58 per head. The bulls averaged $162 and the cows $181.18.

Mr. Crozer's herd bull Brookmead's Chieftain 55700 topped the bulls at $300 and went to Chester H. Cullen of West Grove, Pennsylvania. Three females brought over $500. Rosie of Cloverdell 106357, from the Herkness herd, brought $510 from L. C. Emmons. She is by an A. R. son of Primal 15307. Golden's May Rose of Upland 103630 brought $510 from J. Will Mayes, Howard, Pennsylvania. Her four grandsires are Imp. May Rose King 8336, Imp. Spotswood Sequel 9686, Imp. Golden Sequel of Lilyvale 10028 and Rockingham 18120.

Matie of Valley View 77493 brought $500 from L. C. Emmons. She has an A. R. record of 11277.90 pounds of milk and 533.12 pounds of butter fat in class A and is again on retest. The sixty head went to twenty-three different buyers.

Besides the pure breds, there were also eighteen grade cows and heifers that sold for an average of approximately $126. The top grade was a four year old daughter of Lady's Sailor Boy, that was purchased by Lyon Smith, Buckingham Valley, for $325.

A list of the purchasers, together with pure bred animals bought and prices paid follows:

D. S. V. Chew, Philadelphia, Pennsylvania	
Golden Chance's Amy 76523	$110
Sailor Jim's Amy 111810	155
H. P. Collins, West Chester, Pennsylvania	
Amy of Upland 51259	110
P. J. Cox, Warrior's Mark, Pennsylvania	
Galore's Darling 155559	120
Sailor Jim's Amy of Upland 140944	105
Chester H. Cullen, West Grove, Pennsylvania	
Brookmead's Chieftain 55700 (Bull)	300
L. C. Emmons, Swarthmore, Pennsylvania	
Chieftain's Matie 164915	150
Emmadine Lass 142809	260
Matie of Valley View 77493	500
Maywood Marios 170319	110
Maywood Marjorie 170313	130
Rosie of Cloverdell 106357	510
F. M. Forstburg, Village Green, Pennsylvania	
Ellen of Meadowbrook Farms 118755	130
Maywood Medallion 139885	240
Harlan E. Glazier, Boston, Massachusetts	
Governor's Nancy Belle 147326	140
Grapelawn Nettie 154921	165
Maywood Meddlesome 139887	145
Maywood Mischief 139886	155
C. W. Gray, Loretto, Pennsylvania	
Osceola Daisy of North View 115915 (Imp.)	255
Sailor's May Jessie 164914	210
J. S. Grissinger, Lionville, Pennsylvania	
Raymond's Golden Ladysmith 105729	105
Harry W. Lewis, Wayne, Pennsylvania	
Darling's Victory 50413 (Imp.)	105
Galore's Pearl 2d 156152	175
Golden Sailor's Primrose 144518	175
Mixter King 54311 (Bull)	210
Sailor's Flora 121461	305
J. Will Mayes, Howard, Pennsylvania	
Golden's May Rose of Upland 103630	510
Merryvale III. of Old Corbletts 108348 (Imp.)	320
Polly of West Farm 121463	290
Sailor's Amy of Upland 121462	210
P. S. Neison, Brandywine Summit, Pennsylvania	
Sailor's Cleopatra 112440	125
Sailor's Golden May Rose 138651	155
Charles E. Patton, West Grove, Pennsylvania	
Genial Guest 162392	100
Glenwood's Irene 97530	120
J. A. Poorbaugh, York, Pennsylvania	
Cloverdell Beauty 105490	235
Sue of High Rock 136753	285
S. N. Root, Landisville, Pennsylvania	
Furnessia II. 65982	290
Sailor's May Rose Jessie 120152	270
Frank L. Rowland, Perryville, Maryland	
Mabel of Highway 2d 161206	70
Maywood Mathilde 170317	95
Harry B. Shenk, Elverson, Pennsylvania	
Dewey's Star Glow of Rose Farm 53631 (Imp.)	90
Rose Glow of Cloverdell 103245	190
Harrison W. Shuey, Lebanon, Pennsylvania	
Sailor's Princess 112439	200
R. B. Smedley, West Chester, Pennsylvania	
Golden Sailor Boy 69046 (Bull)	85
Sailor Boy Jim 37978 (Bull)	65
Clyde M. Swaar, Wyebooke, Pennsylvania	
Betsy of Windy Knoll 151465	160
Lobelia Sailor Lady 120153	135
Maywood Martha	110
Sailor's Ladysmith 138650	145
S. A. Thompson, Media, Pennsylvania	
Lustre of Barry Farm 147860	145
Osceola Daisy of the Isle 115952 (Imp.)	95
Raymond's Golden Amy 138649	135
S. C. Trego, Philadelphia, Pennsylvania	
May Jessie of Upland 80071	160
Muda S. 92047	150
W. F. Whittle, Kennett Square, Pennsylvania	
Heifer Calf	80
Dewdrop's Fern 158542	145
Golden Sailor's Jessie 157947	155
Hotton's Governor 93848 (Imp.) (Bull)	150
Maywood Mary 170314	100
Maywood Merryvale 170315	130

BLUE EARTH COUNTY SALE

THE fifth Annual Sale of the Blue Earth County Guernsey Breeders' Association was held at Mankato, Minnesota, on October 8 and 9, when about 100 head of grades and pure breds were sold.

The top price bull went for $200,—the consignment of E. E. Gleason & Son, Nicollet,—a son of Squire Charmant 39145, who is also the sire of seven daughters averaging over 600 pounds of butter fat by March. One of them already has 756.93 pounds in class D.

The top females were a daughter and granddaughter of Edith Rose Bud 59403, who has a record of 660.88 pounds of butter fat in class A. The pair were put up for choice, and H. O. Steinhauer, Wells, took both at $335 apiece. They are Mr. Steinhauer's first pure bred females, and he can well be proud of them.

The five top prices in grades ranged from $132.50 to $185.00.

W. B. Wood
Sale Manager

NORTH CAROLINA STATE FAIR

By B. W. KILGORE, Jr.

IN 1923, Glencairne Farm, Fredericksburg, Virginia, came to the North Carolina State Fair for the first time. This represented the first opportunity that the public had to see enough Guernseys to attract attention. This year, however, Glencairne came again, and found J. L. McIntosh, Dovesville, South Carolina; the North Carolina State College; and two local breeders.

The judging was watched with keenest interest. This was a wonderful contrast to last year, when only a few people saw the judging. It is hoped that this is just the beginning and that breeders within and without the state will make it a point to include Raleigh on their circuits. North Carolina is rapidly becoming more and more interested in Guernseys, and offers fine possibilities for future development.

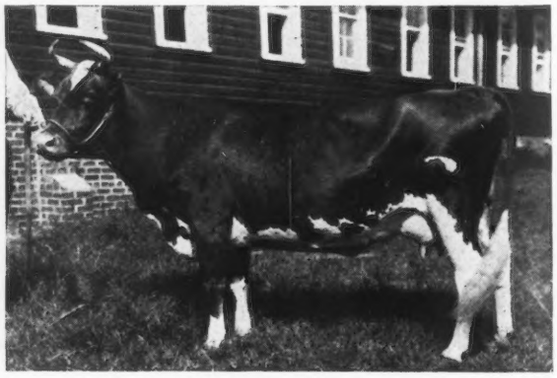

BUTTERCUP'S NOR-LINA 107173
Senior and Grand Champion Female

McIntosh and Glencairne were the largest winners, with the latter taking the lion's share. However, North Carolina State College won the senior and grand championship on females with the large, typey Buttercup's Nor-Lina 107173.

Following is the list of awards:

BULL, 3 YEARS OR OVER

1. Glencairne Rex 70734, R. H. L. Chichester, Fredericksburg, Virginia; 2, Glenwood's Sunburst of Clover Farm 73357, James L. McIntosh, Dovesville, South Carolina; 3, Entry, North Carolina State College, Raleigh, North Carolina; 4, Glencairne Red Warrior 72815, Kildaire Farm, Carey, North Carolina.

BULL, 18 MONTHS AND UNDER 2 YEARS

1. Glencairne King of the South 89223, R. H. L. Chichester.

BULL, 1 YEAR AND UNDER 18 MONTHS

1. Grapelsum Holliston, James L. McIntosh: 2, Glencairne Jupiter 89909, R. H. L. Chichester; 3, Dairymaid's Governor of Les Grantes 90234, John B. Little, Merry Oaks, North Carolina.

BULL, UNDER 1 YEAR

1. Glencairne Tomahawk 101861, R. H. L. Chichester; 2, Glencairne King du Chene 96120, R. H. L. Chichester; 3, Competitor of Clover Farm 93552, James L. McIntosh.

COW, 3 YEARS OR OVER

1. Buttercup's Nor-Lina 107173, North Carolina State College; 2, Ina's Grace 49724, R. H. L. Chichester; 3, Rose King's Bride of Hilltop 65261, Kildaire Farm, Cary, North Carolina; 4, Effie's Soso of Burkeville 77484, James L. McIntosh.

COW, 2 YEARS AND UNDER 3

1. June's Babe of Chestnut Grove 130020, R. H. L. Chichester; 2, Dewdrop of Clover Farm 153343, James L. McIntosh; 3, Glencairne Indian Princess 140163, R. H. L. Chichester.

HEIFER, 18 MONTHS AND UNDER 2 YEARS

1. Jonquil of Clover Farm 153344, James L. McIntosh; 2, Glencairne Dixie Maid 148782, R. H. L. Chichester.

HEIFER, 1 YEAR AND UNDER 18 MONTHS

1. Rouge of Clover Farm 153348, James L. McIntosh; 2, Glencairne Rosette 148783, R. H. L. Chichester.

HEIFER, UNDER 1 YEAR

1. Glencairne Venus 159678, R. H. L. Chichester; 2, Champion's Rouge of Clover Farm 160570, James L. McIntosh; 3, Duchess of Clover Farm 160568, James L. McIntosh; 4, Glencairne Queen of the South 159676, R. H. L. Chichester; 5, Goldenrod of Clover Farm 161694, James L. McIntosh.

SENIOR AND GRAND CHAMPION BULL

Glencairne Rex 70734, R. H. L. Chichester.

JUNIOR CHAMPION BULL

Glencairne Tomahawk 101861, R. H. L. Chichester.

SENIOR AND GRAND CHAMPION FEMALE

Buttercup's Nor-Lina 107173, North Carolina State College.

JUNIOR CHAMPION HEIFER

Glencairne Venus 159678, R. H. L. Chichester.

EXHIBITOR'S HERD

1. R. H. L. Chichester; 2, James L. McIntosh.

YEARLING HERD

1. R. H. L. Chichester; 2, James L. McIntosh.

CALF HERD

1. R. H. L. Chichester; 2, James L. McIntosh.

GET OF SIRE

1. James L. McIntosh.

PRODUCE OF DAM

1. R. H. L. Chichester; 2, James L. McIntosh; 3, James L. McIntosh.

KENTUCKY STATE FAIR

GAYOSO FARM, Horn Lake, Mississippi, met no competition at the Kentucky State Fair, with the exception of a three year old bull which was entered by Carlton R. Youngman, Shelbyville, Kentucky. This bull won first prize in his class, but all other firsts and the championships went to Gayoso Farm.

WEST VIRGINIA STATE FAIR

Calf Club Sale is Feature

PROFESSOR E. L. ANTHONY, who judged Guernseys at the West Virginia State Fair at Wheeling, is authority for the statement that it was one of the best showings of Guernseys that have been on the grounds in recent years. All of the Guernseys were stabled in one barn, and were well-handled.

A feature of the show was the first annual sale of the Boys' and Girls' Calf Club, sponsored by the Border Raider Guernsey Breeders' Association, according to James V. Hopkins, state dairy specialist. The 4-H Club and the Dairy Extension Division of the State University co-operated with the Border Raider Association by supervising the work of the boys and girls throughout the year, and assisting in the management of the sale, which was held on September 5, with Col. T. H. McCulloch as auctioneer.

The top heifer was bought by Leo Bleifus, a local breeder, at $1250, and the average of the sale was $488 for the fourteen heifers. The high average was the result of the backing given by members of the Border Raider Association, principally because of the fact that they would not sell anything but the best individuals to the young breeders. Therefore, at the end of a year, they had an aggregation of fine animals to sell. They gained an average of four hundred pounds in weight during the year. The club member has the right to bid in his own animals paying only the original purchase price plus the interest. Ten of the calves remained with the owners.

The fair awards follow:

BULL, 4 YEARS OR OVER

1. Veda's May King of Edgemoor 52112, Waddington Farm, Wheeling, West Virginia; 2, Imp. Border Raider 22243, Waddington Farm; 3, Waddington Leader 61398, C. H. Campbell, Saint Clairesville, Ohio.

BULL, 2 YEARS AND UNDER 4

1. Raider's Marshall of Waddington 75997, W. D. Montgomery, Triadelphia, West Virginia; 2, Apollo of Gates Mills 51691, C. H. Campbell.

BULL, 1 YEAR AND UNDER 2

1. Pride's Raider of Twilight 89530, W. D. Montgomery; 2, Raider's Apollo of Waddington 87065, Waddington Farm; 3, Ross of Evening Shade, C. H. Campbell.

BULL, 6 MONTHS AND UNDER 12

1. Taurus of Waddington 97073, Waddington Farm; 2, George Washington of Scenery View 100040, W. D. Montgomery; 3, Mary's Leader of Maple Lawn 99817, C. H. Campbell.

COW, 4 YEARS OR OVER

1. Raider's Violet of Waddington 74001, Waddington Farm; 2, Waddington Lady 99984, Waddington Farm; 3, Purple Pansy Bloom 57831, C. H. Campbell.

COW, 3 YEARS AND UNDER 4

1. Virginia's Lass 113290, Waddington Farm; 2, Marshall's Nosegay 113029, C. H. Campbell; 3, Daisy of Scenery View, W. D. Montgomery.

COW, 2 YEARS AND UNDER 3

1. Raider's Luxury of Waddington 132484, Waddington Farm; 2, Lady of Scenery View, W. D. Montgomery; 3, Leader's Hyacinth, C. H. Campbell.

HEIFER, 18 MONTHS AND UNDER 2 YEARS

1. Rosetta's Fancy of Waddington 138281, Waddington Farm; 2, Leader's Tacie Rose 141833, C. H. Campbell; 3, Raider's Beauty, W. D. Montgomery.

HEIFER, 1 YEAR AND UNDER 18 MONTHS

1. Rosetta's Lady Verbena of Waddington 146944, Waddington Farm; 2, Leader's Ethel 150637, C. H. Campbell; 3, Jeanette's Scenery View, W. D. Montgomery.

HEIFER, 6 MONTHS AND UNDER 12

1. Rosetta's Beulah of Waddington 153118, Waddington Farm; 2, Molly's Ultra Kathryn, C. H. Campbell; 3, Apollo's Beulah, C. H. Campbell.

SENIOR AND GRAND CHAMPION BULL

Veda's May King of Edgemoor 52112, Waddington Farm.

JUNIOR CHAMPION BULL

Pride's Raider of Twilight 89530, W. D. Montgomery.

SENIOR AND GRAND CHAMPION FEMALE

Raider's Violet of Waddington 74001, Waddington Farm.

JUNIOR CHAMPION FEMALE

Rosetta's Fancy of Waddington 138281, Waddington Farm.

EXHIBITOR'S HERD

1. Waddington Farm; 2, C. H. Campbell; 3, W. D. Montgomery.

YEARLING HERD

1. W. D. Montgomery; 2, Waddington Farm; 3, C. H. Campbell.

CALF HERD

1. Waddington Farm; 2, C. H. Campbell; 3, W. D. Montgomery.

GET OF SIRE

1. Waddington Farm; 2, W. D. Montgomery, 3, C. H. Campbell.

PRODUCE OF DAM

1. Waddington Farm; 2, W. D. Montgomery; 3, C. H. Campbell.

PRODUCTION IN SHOW RING WINNERS

THE accompanying tables show how the ten winning cows in each of the senior class at the 1924 National Dairy Exposition stand in the production column. It is a source of much pleasure to note that our best show ring specimens are not being kept for their beauty alone.

AGED COW CLASS

PRIZE	NAME OF COW	ADVANCED REGISTER RECORD		
1	Honey Bloom of the Prairie 89451	(withdrawn from test)		
2	Bell Buoy's Golden Lassie of City View 68948	10164.2	489.37	G
		14794.7	708.24	AA
3	Moss Raider's Primrose 96860	8368.7	423.25	GG
4	Polly of Hillsdale 56173	13278.4	720.62	A
5	Marsh Marigold of the Prairie 89445	12087.0	567.88	G
6	Yeoman's Mixter Sylvia 87600	10983.4	585.95	G
7	May Rose Clara of Minot 86109	10964.0	538.23	G
8	Diamond of Maple Hill 85063	8918.3	530.74	F
		12943.8	732.42	C
9	Adell of Burnham Beach 72792	8165.2	390.01	F
		13349.7	640.49	DD
10	Duchess of Maple Hill 56783	10621.1	535.92	G
		14243.4	670.67	A

FOUR YEAR OLDS

1	Beda's May Rose of Island Farm 100259	11289.3	577.53	F
2	Honeydew of the Prairie 101492	11013.8	547.15	G
3	La Noce's Beda of Island Farm 101480	9789.6	501.57	GG
4	May Rose Glory of Minot 103973	On test		C
5	Flossie of Bloom Farm	8148.5	368.84	G
6	Easter Lily of Shady Lane 111613	13452.6	672.77	FF
7	Mixter Farm Diana 124187	*10179.3	566.64	E
8	Queen Begonia of Chippewa 100882	9971.8	630.07	GG
9	New Hope Edna 109289	On test		E
10	Kitchener's Gay Lady of Iowanola 102109	8205.1	420.87	FF

THREE YEAR OLDS

1	Mixter May Princess 124204	11914.0	604.03	F
2	Foremost Princess 139451	*11361.9	574.99	G
3	Peach Blossom of the Prairie 126063	*12256.8	623.65	G
4	Foremost Queen 126968	On test		E
5	Dairymaid's Dolly of La Crosse Valley 122072	No record		
6	Floridale Merry Maid 113278	Withdrawn		
7	May Rose of Clovermead 122252	On test		F
8	Smut of Fern-Dell 143381	7626.2	339.76	F
9	Rose King's Beauty of Spring Vista 115349	No record		
10	Mixter Farm Rosalind 124630	On test		F

*Unofficial record, subject to verification.

From the above table, it appears that all but one of the winners in the aged cow class have one or more Advanced Register records. In the four year old class every winner either has a record, or is now on test. The three year old class, which brought out the grand champion of the show, naturally has fewer records to show, but four of the winners have already completed records, and three more are on test.

THE GUERNSEY COW—THE FARMER'S FRIEND

Radio Talk by D. D. Tenney

To those of my hearers who live in the cities and larger towns, the Guernsey cow will be interesting, chiefly because of the quality of her products,—rich, yellow milk of delicious flavor, high in food value.

To my hearers in the country, the breed characteristics of the Guernsey will be of chief interest. I will then divide my talk under these two headings.

First, let me give you a very brief history of the Guernsey breed. As you all know, there lies in the English Channel, not far from the coast of France, a group of small islands that belong to England. On three of these islands we find the Guernsey breed of dairy cattle. The largest of these three islands is the Island of Guernsey, and that island, as the name implies, is the real home of the Guernsey cow. But on Alderney and the still smaller Island of Sark, Guernseys are also found.

To a student of the breed the origin of the Guernsey cow is interesting, for it accounts in a great measure for some of the characteristics that go to make the Guernsey breed so popular. It will interest those of you who are not so familiar with cattle to know that we can trace back to the time of William the Conqueror the reason for the rugged constitution and size of the Guernsey cow. This is possible because history tells us something of the rather small cows on Guernsey before the Norman Invasion. History tells us too that the Normans sent over to a monastery established on Guernsey some of their big rugged Norman milk cows. For many years thereafter there were imported to Guernsey only cattle from Jersey, a neighboring island, and possibly from England.

Something over a hundred years ago the inhabitants of Guernsey woke up to the fact that their cattle were extra good dairy animals. Then they passed a law prohibiting bringing any new cattle into Guernsey, Alderney, or Sark. So much for the early history of the breed.

Now how did these cattle come to America, and why has the breed so grown in popularity? Again the breed characteristics explain. In the early 1800's, a canny New England sea captain, trading at the Island of Guernsey, was impressed by the flavor and beautiful rich color of the butter. Imagine his surprise when he found no coloring matter was put into that butter. He found too that the native cows gave freely of rich yellow milk on a light feed ration—that they were economical producers. What more natural than that the skipper should take home a foundation herd? Later some of the Quakers about Philadelphia learned of the cattle on the Island of Guernsey, and for the same reason sent over for some. Still later the Massachusetts Society of Agriculture learned of these so-called Guernsey cows, thought farmers in their state could well use cows that could be fed so cheaply and that produced such fine milk, and they sent for some. So the Guernsey cow came to America.

In 1877, The American Guernsey Cattle Club was organized and from that time has registered and kept pure the Guernsey blood in this country.

You doubtless have all heard of Advanced Register testing, where under supervision of the state agricultural colleges, the amount of milk and butter fat a cow can produce in a year is recorded. The American Guernsey Cattle Club, realizing their cows were economical producers, established the first of such tests.

As I said at the start, the consuming public is chiefly interested in cows for the quality of the milk produced. While way back when that Yankee skipper visited Guernsey, quality counted,—today, thanks to the Volstead Act, quality counts still more.

Do you realize how the demand for milk as a beverage is increasing, and as that demand grows, as the drinking of milk by business men and women at lunch grows, so grows the demand for Guernsey milk. For as one acquires the milk habit, he learns that milk is not just milk,—he finds there is a difference in flavor between raw and pasteurized milk—he learns about certified milk and when a real discriminating milk drinker meets pure Guernsey milk, he seeks it ever after, attracted by the rich yellow color and flavor.

In a large measure the tremendous increase in the popularity of the Guernsey cow as registered both by the demand and by the prices at public sales is explained by the number of milk drinkers who ask for and demand Guernsey milk. Your demand is registered also in the increased price wholesalers in the larger centers of population in this country pay the farmer who bring them Guernsey milk.

Now what kind of a looking animal is it that produces this rich yellow milk? Next time you ride out into the country, look for a good big cow, not so big as the black and white Holstein, but on the average, considerably larger than the familiar Jersey, a so-called fawn and white cow. Now the fawn may be anything from a light yellow to a red, and there needn't be any white. That roughly describes to the city man's eyes what a Guernsey looks like.

Now let's describe the same cow for the benefit of the farmer who is interested in breeding dairy cows. Our ideal Guernsey cow should be colored as just stated. The nose should be buff, but may range in color from cream to black. Above all, the skin pigment should be yellow—the deeper orange shade the better. Look in the ears at the base of the horns and on the udder. For Guernsey breeders feel the color of the skin pigment is a real indication of the power of the animal to produce highly colored milk.

In size, the Guernseys vary, due both to environment and selective breeding. The cows imported from Alderney are mostly small and perhaps average a little finer than those from Guernsey. Alderney is a rocky, barren island; no rich pasture. In this country the Guernseys bred in the West incline to greater scale than those bred in the East. In the West, larger size has met with the approval of the farmer who is interested in the breed as a farm machine. The Eastern breeder has been influenced to some extent by the demand from the owners of large country estates for these cattle that give the good rich milk.

The last few years at the National Dairy Shows, the East and West have harmonized their ideas. Interchange of bulls from West to East has taken place more frequently. Today it would be safe to say that a mature Guernsey cow should weigh upward of 1200 pounds.

The head of the Guernsey is perhaps one of its most outstanding characteristics. The head should be longer than a Jersey's; not so dished, but special attention should be given to the eye, the nostril, and the muzzle. To the farmer, one of the most appealing traits of the Guernsey is its quiet disposition. Yes, cows have dispositions,—whole families of cows become noted for them and the Guernsey breed is popular because its animals are not highly nervous. They have stamina; are noted for their staying qualities and often make as much butter fat in the last month of a year's test as in the first. Many think that the ability to do this

can be denoted in the quiet, matronly eye of the cow, the large determined eye of the bull. The cows are good mothers, easy milkers, and gentle in handling. This quiet disposition seems to be a real breed characteristic, since it also extends to the bulls.

The Guernsey bull does not lack life and power, yet he is easily handled and usually does not fight unless he is provoked.

In build, the Guernsey should conform to the accepted type for dairy cows. Beauty of form is a real essential. For many years Guernsey breeders both on the Island and in this country have maintained as their ideal an animal that will combine the beauty of the individual with the producing ability of the business cow. For this reason there is no sharp line in the Guernsey breed between its show type and its producing type. They are really combined in one animal.

Symmetry should never be forgotten, but rugged symmetry is what has proved popular in the Guernsey sale ring.

Now why is the Guernsey popular with our farmers here in the Northwest? First, perhaps because of the quiet diposition mentioned before, but principally because of economical production of highly colored milk, rich in butter fat.

Up on the cut-over lands of northern Minnesota where grain or better yet, prepared dairy rations must be shipped in, the Guernsey is popular because those farmers ship butter fat and on every test at the Chicago World's Fair, the St. Louis Exposition, on the farms of this country and her native island, the Guernsey cow has won out as the most economical machine a farmer can buy to transform feed into butter fat.

Near the big cities, summer and winter resorts, wherever there is a discriminating public, the Guernsey is popular because her milk brings a premium for color and flavor. The fact that the Guernsey products entered in national competition have won the majority of the highest premium, is in itself proof that the merits of Guernsey products are readily recognizable. It is interesting to note that in this competition Guernsey milk was the only milk that has ever scored 100 per cent.

The United States Department of Agriculture in its endeavor to improve farming conditions, advocates the use of pure bred bulls as a means of increasing production of grade herds. The Guernsey bull is well adapted to this work.

A grade Guernsey cow in Wisconsin last year produced 17555 pounds of milk containing 887.75 pounds of butter fat. Her owner is just an ordinary farmer, the kind that politicians call "a dirt farmer." but he sold that butter fat on an average of over fifty cents a pound, so that he received nearly $450 from this one cow for a year's work. Another cow in Maryland, again a grade Guernsey, produced 20000 pounds of milk, or 642 pounds of butter fat for her owner in a year.

One standard by which popularity may be judged is the price that is brought when animals are sold at public auction. The other day in Chicago fifty-four Guernseys were sold, some of them only four months old, that brought $97,000, or an average of over $1800 apiece. One cow brought $15,100, another $12,500, another $12,750. Twelve daughters of one bull, young things, just averaging a year old, brought an average of $1475 apiece. That shows the possibilities of profits if you breed the right kind of cattle. These cattle had been selected and bred by a master breeder. The prices paid will live long as a tribute to his skill. He was a breeder only because he believed the dairy cow a necessary part of our farm program and he bred a type of cow that could and would work on the farm.

His death is a real blow to the dairy interest of the whole country. Two years ago another breeder's herd was auctioned because of the death of the man. This was the great Langwater herd of Guernseys. It brought the largest prices ever reported in the Guernsey sale ring. One cow sold for over $19,000. The average was over $2000 and there were around 100 animals in the sale.

Now mark this, Mr. Cityman, these two men were what are called millionaires. They had real ability and they used that ability in breeding dairy cows; not for a past-time, but because they realized how important the dairy cow really is in our farm program.

Here in the Twin Cities we have been striving with renewed vigor these past four years to place before our farmers the story of the dairy cow—what an insured monthly income is worth.

Four years ago when the National Dairy Show first came to our Fair Grounds, perhaps the best thing accomplished was the interest aroused in business men in the dairy cow. When that show was on, John Irwin, the Holstein breeder, when buying a neck-tie at a small shop, asked the salesman if he had been to the show. "No," was the reply. "What do I care about cows?" Then John Irwin opened up. That salesman knows today if he had the mind and memory to assimilate the facts that he, just as every one of us, from day laborer to railroad or bank president, is dependent on the prosperity of our agricultural community.

Prior to this big high priced grain crop, our farmers were getting interested in the dairy cow. It's hard work to milk cows. It's comparatively easy to raise grain. You can see what will happen. It's the duty of every business man to push harder than ever for an expanded dairy interest. We don't want every farmer a dairy farmer, but we do want for permanent prosperity a diversified farm program, and the corner stone of that program is the dairy cow.

Talk then the dairy cow at every opportunity, Mr. Business Head. See that your traveling representatives know and talk the value of diversified farming.

You city folks can help by learning the value of dairy products in the building up physically and mentally of your children and yourselves.

Ask what happened at our agricultural school when test animals, from mice, rabbits and dogs were deprived of milk and milk products in their ration. If you'd seen those puny, half-hairless, weak-eyed things, you'd know what milk, butter, and cheese means to you and yours.

Learn then the value and demand good, clean, wholesome milk and milk products. Demand them and our farmers then will be encouraged to furnish them and in furnishing them they will come to more lasting prosperity than they have ever known. That prosperity will be reflected back to you.

Mr. Farmer, I wish you could have watched as I did, the face of C. R. Ristow, of Black River Falls, Wisconsin, as he held his good Guernsey cow in the sale ring at the National Guernsey Sale last May in Chicago. He had been asked to send something to the sale, for he was breeding good, useful dairy cows. He brought to Chicago probably his best one, worth he hoped, perhaps even as much as $1000. The bidders at the ringside liked that cow. Bid followed bid, till that cow sold for $3600.

In 1908, a Maryland breeder sold to a farmer at Pomeroy, Pennsylvania, a cow Gerar Pearl, for $250. That farmer, Mr. Phillips, bought a good bull. From that one cow he sold over $20,000 worth of calves. Two of those calves resold as mature cows the other day in Chicago, one for $12,500; the other for $12,750, and their offspring brought $14,100 more. The offspring of another daughter of Gerar Pearl have sold for $18.500.

These instances, of course, are the exception. Yet, many more farmers could be sighted who have had exceptional success in their breeding operations.

(Continued on page 504)

GUERNSEY BREEDERS' JOURNAL

VOL. 26 NO. 10

FOR THE ADVANCEMENT OF THE GUERNSEY
Published the first and fifteenth of each month by the American Guernsey Cattle Club at Peterboro, New Hampshire
SUBSCRIPTION PRICE: PER YEAR, $2.00

NOVEMBER 15, 1924

Photo by Climo, Halifax

HOWARD W. CORNING

Howard W. Corning, Yarmouth, Nova Scotia, died on September 29, in the Victoria Hospital, Fredericton, New Brunswick, from typhoid fever contracted while on the road with his Guernsey show herd.

Guernsey breeders will mourn him as a genuinely progressive breeder, unselfish in his aims, strong in his support of the breed and of the agricultural industry. Many are his friends south of the line, who will cherish the memory of a man who gave the last fifteen years of his life as secretary and treasurer of The Canadian Guernsey Cattle Club. Always a leader in Canadian breeding, a steadfast believer in the show ring and Advanced Register testing, the loss of a man only forty-five years of age will be keenly felt, not only in the Dominion, but throughout the Guernsey fraternity everywhere. The fact that the sickness which resulted in his death was contracted in actual service with his show herd makes it even more significant to us.

A man has left a vacancy in our ranks that will be hard to fill. The feelings of his countrymen are well expressed by The Halifax Herald:

"There is no doubt but that Howard Corning came first in the affection of his fellow countrymen, and the secret of it lay in his wonderful personality and character. He seemed to have every quality that holds men. Energy, initiative, resourcefulness, congeniality, a clean character, and fine mental and physical endowments were his, and whatever he undertook, he gave of himself unsparingly.

"An incessant worker, he was never too busy to lend a hand to others. No man with just reason ever appealed to him for assistance or help and was refused. His beautiful home, 'Hillside', situated at Corning's Hill, with its fine surrounding farm, was an open house at all hours of day and of night. Its hospitality was real."

FIELD WORK INCREASES

For many years the Ohio Guernsey Breeders' Association had just about been in existence, functioning no further than to hold a summer picnic and possibly another meeting during the year. It was purely social and accomplished nothing beyond that result. In 1919 some of the most progressive spirits began working on the association, with a view to making it an active organization that would pursue definite policies and carry out definite activities of a more constructive nature.

A re-organization took place, together with an increase in the fees, and a program of activities was outlined, such as might be followed by an organization working entirely on the initiative and time of its officers and members. A great deal was accomplished, but the primary result was the lesson that an organization of this kind gave returns commensurate with the amount of time and service that was put into it. The officers had been generous with their interest and financial help, but they had come to the point where they had given all that they possibly could to the association. Therefore, if more time and service were to be given to the activities, they must come from another source. Thus was crystallized the idea of having a man whose entire time and attention would be given to the activities of the association. That meant a paid, full-time field secretary.

The thought was father to the action, and on February 4, 1921, the Ohio Guernsey Breeders' Association employed the first full time field man in the history of state Guernsey organizations. On February 15, James E. Harper took up his duties, and the experiment was launched under the scrutiny of the entire Guernsey world. It was an enterprise that must prove itself, and how well it has been proved may be seen by the present condition of affairs.

Seven states or districts now have full time Guernsey field men. Closely following Ohio, the New Jersey breeders engaged a part time man whose activities now occupy a full time schedule. Then New York, Massachusetts, The Eastern Guernsey Breeders' Association, Washington, and Michigan fell into line.

The first field men who were employed in both New York and Ohio took up other positions, the incumbent of the latter position going to Massachusetts for the same work. The test of the necessity for a field man would come during the time that the organizations were without their services. If their activities were such as to be sorely missed, there was a concrete argument in favor of the maintenance of the office. The alacrity with which both Ohio and New York took up the task of finding new men to carry on the work, is an indication of the esteem in which those two states held the services of a field man.

The most recent state to avail itself of the services given by a field man is Michigan. The Guernsey breeders of the Wolverine State have had the matter under discussion for some time, and launched their enterprise on October 1.

The situation resolves itself in this form. There is a limited amount of work that the breeders and their officers can do in their own time, with each contributing some part of his energy. Those few activities proved satisfactory, but inadequate. The conclusion was that if a little were good, more would be far better, but the problem lay in how to appropriate any more time, when each man was giving his utmost even then. The solution was in the employment of a man whose sole duty would be to carry on the activities peculiar to a state organization.

This proposed solution sounded well, but up to this point it was wholly theoretical,—it remained to be proved. Such was the situation when Ohio opened its office in the spring of 1921. That might be called the opening gun in the campaign for an extension of field activities to the realm of the individual state organizations. Given any degree of success in the pioneer states, and the idea was bound to spread. The idea itself was successful,—there may have been imperfections of organization or program; in fact, the state organizations are still finding room for improvement,—but the first step was passed when the possibility and actual probability of success were seen. The work is developing. Other states are considering the problem very seriously. Still others may follow the example of Pennsylvania, Maryland, and Delaware, which are covered by the Eastern Guernsey Breeders' Association. There are several other similar groups of states that are geographically and economically similar, and thus offer possibilities for co-ordination of effort and finances.

Two states have proven that, once established and functioning, the office of the state association must be kept going through the agency of an active representative.

A little discussion of the actual services rendered by such an office would be appropriate here. They are many and varied, not only within the state, but as adopted by the different organizations themselves. One plan of operation places the office on a strictly commercial basis, in which the field man is practically a salesman of the surplus cattle and the Guernsey products derived from the farms of his members. Another plan is widely different, in that its basis of operation is strictly educational, in the forming of strong local associations, calf clubs, bull associations, cow testing associations, and similar organization work. The first is productive of direct and immediate results or returns to the membership. The second is possibly a more far-sighted plan, in that it builds for the future, but at the same time, it is an expensive office, returning little in immediate cash benefits to the members. The third plan is a combination of the two. In such a program, an effort is made to carry on a constructive development program among the established and prospective breeders, and at the same time to contribute materially towards the expenses of the organization by commissions on the sale of cattle or milk. Varying conditions in different states bring about this diversity of programs, and it lies with each state to decide which most nearly meets the local requirements.

In 1921, the operations of the field man were mainly theoretical, even visionary. The plan was new and untried. Nearly five years have elapsed, and we have the experience of that time as a basis upon which to build our hopes and expectations. The plan may even now be going through a transition,—we cannot tell that until another five years have elapsed. It is enough to know that the office of the state field man is an institution that has come to stay, and that is increasing in its scope and desirability.

SUPPORT IS NEEDED

Further discussion of the local Guernsey breeders' association and the field secretary is best accompanied by a thorough reading and study of the article entitled "The Trade Association," beginning on page 506. This is a stenographic report of the address by Guy C. Smith, before the representatives of local Guernsey breeders' associations, at the time of the National Dairy Exposition. Mr. Smith has brought out several points that lead up to the operation of the field secretary, in his discussion of the objects and occasional failings of organized groups.

Consider the position of the state or district field man. It is difficult at its best. There may be five hundred Guernsey breeders in his territory. Some two hundred of these may be members of his association. From their own number they choose their officers and board of directors or executive committee, who represent the group thought or ideas of the entire membership. No matter how well balanced such an organization may be, one of its size is sure to include a few members of the type mentioned by Mr. Smith in his closing lines. They are a liability to the organization, to an extent far in excess of the assets represented by their financial support. Some of the greatest assets of an organization are not financial,—just moral,—just those little actions and deeds that show the field man that he has the backing and moral support of his members.

It is the evidence of these qualities that will make or break the success of the extension activities of the organization. If they are present in a general degree, it is a safe prediction of the ultimate success of the venture. If the moral support of the membership is not given to the field man, the success of the venture is doubtful. These men have a difficult and intricate task,—one frought with possibilities for success or failure in even the smallest of details. They are of high calibre, but they need the active, energetic financial and moral support of every man who has any interest at all in the welfare of his breed in his state. They are responsible not only to their directing boards, but to their membership as a whole,—even to the breed as a national unit. If they ask for anything, they need it. It may be prompt payment of dues. It may be a day's time. It may only be your presence at a meeting. Whatever it is, it is vital to the complete success of the state organization, and deserves the immediate attention of the breeders. Turn in and do,—not only your share,—more than your share. If every one did that,—but that might be Utopian in its aspect.

In order that the breeders in the rest of the country may know these men, the following list of those now active is given.

Floyd S. Barlow, Ohio Guernsey Breeders' Association, Wooster, Ohio.

B. J. H. Rikert, New York Guernsey Breeders' Association, 302 Fayette Park Building, Syracuse, New York.

Wm. M. Nulton, Jr., New Jersey Guernsey Breeders' Association, New Brunswick, New Jersey.

James E. Harper, Massachusetts Guernsey Breeders' Association, 146 Summer St., Boston, Massachusetts.

O. C. Jones, Eastern Guernsey Breeders' Association, 1211 Arch St., Philadelphia, Pennsylvania.

A. L. Wallace, Washington Guernsey Cattle Club, Snohomish, Washington.

W. D. Burrington, Michigan Guernsey Breeders' Association, East Lansing, Michigan.

SALES AND MEETINGS

Nov. 19-20. Western Wisconsin Guernsey Breeders' Cattle Sales Association will hold sale of 300 head pure bred Guernseys. Consignments from thirty counties. O. G. Clark, Sale Manager, West Salem, Wis.

Nov. 26. LaCrosse County Guernsey Breeders' Annual Fall Sale, West Salem, Wisconsin. Two hundred registered and high grade Guernseys. H. W. Griswold, Sale Manager.

The Guernsey Cow—The Farmer's Friend

(Continued from page 501)

At the National Dairy Show in Milwaukee, early in October, a herd of twenty-five Guernsey females was shown, all of which were descended from one cow. This shows that success with Guernseys is within the reach of the average farmer. It is not necessary for a farmer to buy several pure bredcows to develop a herd. In fact, a slogan of the Guernsey breed is "Buy one and raise a herd." This practice is being followed by a great many farmers to their distinct profit and advantage.

There are today about 1.400 farmers in the United States who are breeding Guernsey cattle. There are some 80,000 to 100,000 living Guernseys. The business of keeping the records of such a wide spread industry is in the hands of THE AMERICAN GUERNSEY CATTLE CLUB at Peterboro, New Hampshire.

A very real work of THE AMERICAN GUERNSEY CATTLE CLUB is to help improve conditions in the dairy industry and in agriculture, by encouraging the use of better dairy cattle.

We are looking forward to the time when agriculture will not know periods of depression and we want the Guernsey cow and bull to contribute their share to that end.

Mountrose Dispersal Sale

(Continued from page 495)

Fern Fleurie of Mara Alva 101662	330
Heifer Calf	200
Sergeant's June of Mountrose 119590	520
C. M. McConnell and Reuben A. Obber, West Salem, Ohio	
Sergeant's Chieftain of Mountrose 101634 (Bull)	115
C. R. Parkinson, Rittman, Ohio	
General's Gloria 89771	160
A. J. Robinson, Greenville, Pennsylvania	
Sergeant's Buster of Mountrose (Bull)	140
L. C. Rockhill, Hartville, Ohio	
Mary Rose of Woodend 77753	75
C. E. Seiberling, Barberton, Ohio	
Sergeant's Dairyman of Mountrose 129109	150
Roy Sheffler, Galena, Ohio	
Sequel's Lily of Mountrose	180
Sequel's Maria of Mountrose	315
Sergeant's Betsy of Mountrose	325
Sergeant's Deanie of Mountrose 129110	425
M. Steinticht, Cleveland, Ohio	
Arbutus of Donemore 78644	100
Easter Bell of Plain View 92217	100
Isabella of Pine Mead 68831	100
Lily of Anna Dean Farm 64505	165
Portia of Bon Ayre 91966	185
Sequel's Major of Mountrose (Bull)	100
Willowcrest's Lady Mary 54079	245
J. H. Wood, Madison, Ohio	
Sergeant's Elizabeth of Mountrose	125
Sergeant's Ollie of Mountrose 119589	210
Herbert Uhl Millersburg, Ohio	
Sergeant's Admiral of Mountrose 101633 (Bull)	60

Gable Consignment Sale

(Continued from page 496)

Charles E. Patton, West Grove, Pennsylvania	
May Rose Cleopatra 134584	175
Mrs. Augusta H. Porter, Phoenixville, Pennsylvania	
Meadowlea Gladys 126401	200
Patti of Sunnybank 132325	255
Riverview's Royal Governess 103998	285
Virginia of Harriton 93758	185
Warrior's August Bird 140088	200
A. D. Robinson, Philadelphia, Pennsylvania	
Avaleith's Minerva 133646	250
Heifer Calf	75
Duchess Ruth 47060	475
High Point King Cavalier 75576 (Bull)	225
Myrtle of Marshallton 145049	225
Heifer Calf	125
Raritan's Beauty Spot of Marberne 108222	375
Rebecca of Mountainside 162850	125
Woodside Marguerite 138550	220
Mrs. Charles M. Schwab, Loretto, Pennsylvania	
Royal's Rose of Pomeroy 79437	3500
E. B. Sharpless, Avondale, Pennsylvania	
Albamont Claytonia 158911	130
Robert W. Shinner, Jr., North Wales, Pennsylvania	
Avaleith's Bess 168057	105
Yeoman's Mixter Heiress 101612	210
Walter Smedley, Media, Pennsylvania	
Boneka's Lucy May Galaxy 76308	340
R. E. Stranbridge, Bryn Mawr, Pennsylvania	
Abbeyleix Joker 93194 (Bull)	185
Theo. W. Sterling, Buckingham Valley, Pennsylvania	
Beauty Rondibosch of Mara Alva 74110 (Imp.)	650
John F. Talmage, Mendham, New Jersey	
Herdlea Elsax Jewel 104509	600
Woodside Bella Marie 98329	410
George Ungerer, Philadelphia, Pennsylvania	
Atamannsit Arbutus 124690	460
Betty of Tattour 126280	275
Dorothy of Harriton 88842	200
Golden Surprise of Albamont 110231 (Imp.)	275
Lady Daisy of Pleasant View 89269	290
May King's Hayes Royal 125951	400
Westbrook Ultra Bonnie 139989	260

BREED AVERAGE IS INCREASED

A Study by the A. R. Division

THE first ten months of 1924 have seen very gratifying improvement in the average butter fat record of the breed. Since January 1, 1924, there have been 1910 new records officially approved. The average of these is 517.53 pounds of butter fat, which is 43.42 pounds or 9.2 per cent. above the average of all Advanced Register records (18649) accepted to October 15, 1924.

The averages for the period January 1, 1924 to October 15, 1924 by classes, and the combined averages are seen in the following table:

Class	Number records	Average record	Exceeds breed average
A	582	573.07	45.80
B	125	554.94	43.35
C	159	537.89	39.43
D	173	539.24	55.23
E	192	494.46	43.36
F	220	479.71	43.20
G	459	449.46	31.92
Combined average	1910	517.53	43.42

These records have increased the butter fat average of the breed as shown below:

	Number records	Average records
October 15, 1924	18649	474.11
January 1, 1924	16739	469.15
Increase	1910	4.96

If this rate of increase could be maintained for ten decades, our breed average would be doubled. Though such a possibility is extremely remote, it is an interesting speculation. It should be noted that class A includes single, double, and triple letter classes, and the same is true of the other classes.

GUERNSEYS BY RADIO

L. A. Toan From W E A F

A NUMBER of breeders are being requested to represent the Guernsey breed "on the air", by describing the breed and their experiences with the Fawn and Whites, under the auspices of various organizations. D. D. Tenney has spoken from Minneapolis; Charles L. Hill from the Sears-Roebuck Foundation, Chicago; and the following is the talk given by L. A. Toan, of Perry, New York, from station WEAF, under the auspices of the American Agriculturist:

Why I Chose Guernsey Cows

Mr. Eastman, Editor of American Agriculturist, has asked me to tell you who are listening in this evening, why I chose the Guernsey Cow of all dairy breeds for my farm.

I should first tell my friends from the city who may never have seen a Guernsey that the Guernsey cow is one of the four major breeds of dairy cattle. They were originally developed on the Island of Guernsey, one of the Channel Islands off the coast of France.

Centuries ago the monks from Normandy brought with them cows from their old home, and through the years that followed, through careful selection and breeding, developed a distinct breed of cattle.

These early Guernsey breeders wished to develop a producing cow of considerable constitution, a producer of highly colored rich milk. We have today as a result of many years of constructive breeding, a cow which not only combines the beauty of the show ring individual, but also the producing ability of a business cow.

The Guernsey cow is fawn and white in color. Fawn predominates over the body, being broken up in places in white. The switch, legs and under parts of the body are usually white. This golden fawn color is not confined to the hair alone. The hoofs, horns, and even the secretions from the skin are yellow in color. This color character is closely allied to the golden color of the milk.

In size the Guernsey cow is larger than the Jersey, and smaller than the Holstein.

Twenty-six years ago this past summer my father took me, a boy of twelve, nearly twenty-six miles by horse and wagon to LeRoy, where he purchased two cows, and a calf only a few months old. That calf was my especial property. Like all Guernseys she was kind and affectionate in disposition and easily handled.

This heifer grew to be a fine big, deep bodied cow. I was a happy boy one morning when she was two years old, and I found she had a nice heifer calf. My cow replaced one of the scrub cows in the barn and really surprised everyone by the rich yellow milk which she produced. No one regretted the sale of the scrub with the chalky white, thin milk.

Our first cow lived to be eighteen and her first daughter seventeen. Today every purebred cow or calf in our herd of forty-five head descends from this cow. We were glad to replace the cows in our original herd with the daughters, granddaughters, etc., of our foundation cow. We found them to be uniformly good heavy producers, easy milkers, and economical to maintain.

What has pleased us best of all was the high quality of the milk. Guernsey milk has a deep golden cream line and a flavor hard to find in any other breed. The milk tests five per cent. butter fat, while ordinary milk contains only 3.5 per cent fat. There is fully 30 per cent more actual food in a quart of Guernsey milk than ordinary milk.

Many of my friends from the city come to our farm with the idea that they cannot drink milk. They almost invariably go away with the conviction that Guernsey milk is different and pleasing to drink.

Our herd is no different from other Guernsey herds. Under official test supervised by men sent out by Cornell University, our cows of all ages have averaged about 10,500 pounds of milk and 525 pounds of fat, equal to 650 pounds of butter in one year.

The American Guernsey Cattle Club located at Peterboro, N. H., has records covering 18,000 Guernsey cows. The production of the cow is supervised for a year. The average production of the Guernsey cow as shown by these records is about 9400 pounds of milk or 4,700 quarts, and about 473 pounds of butter fat. This is the average of cows tested between two and eighteen years. The mature Guernsey cow averages 10,668 pounds of milk according to these official records.

Our own best cow made nearly 14,500 pounds of milk and 850 pounds of butter fat in one year. This is equal to about 1,060 pounds of butter. She is one of the last daughters of that foundation cow which we took home as a calf twenty-six years ago. Her milk is golden yellow in color and far more like cream than some of the so-called cream which is served to me when I visit some of your large city hotels.

One wonderful thing about the Guernsey is the prepotency of the Guernsey bull. A good Guernsey bull readily transmits his desirable breed characteristics to the resulting progeny when used in a scrub herd. Pure bred Guernsey bulls have increased the production of their daughters over the records of the cows to which they were bred by as much as 186 per cent.

A grade Guernsey cow in Wisconsin last year produced 17,555 pounds of milk, containing 887 pounds of butter fat. This cow's owner was an ordinary so-called dirt farmer. He sold his butter fat for over fifty cents per pound receiving nearly $450.00 from this cow for a year's work. Good profits received by owners of both pure breds and grades are making this breed very popular.

Last year the average price received for pure bred Guernseys at public auction was $353.00. In the first six months of 1924, fifteen per cent more cattle have been sold in the Guernsey breed, but in spite of this increased supply the average price was $368.00. Many farmers are adopting the slogan as we did,—"Buy one and raise a herd."

One of the principal reasons for this demand for Guernsey cattle lies in the demand of the public for Guernsey milk. When once the public learns about Guernsey milk in a city the demand increases rapidly. Cleveland is selling over 4000 quarts daily. Rochester has just started the sale of Guernsey milk and already fully 1000 quarts are being sold daily.

There are about 14,000 farmers in the United States breeding Guernseys. There are between 80,000 and 100,000 living Guernsey animals. The business of keeping the records of such a big and growing industry is in the hands of The American Guernsey Cattle Club at Peterboro, N. H. This organization is constantly in touch with Guernsey breeders all over the country. It also serves as an information bureau for the breed. Why don't you write them tonight for information about Guernseys, and Guernsey milk?

The Guernsey cow, with the help of The American Guernsey Cattle Club, our state, county and local Guernsey Clubs, is helping to make dairying more profitable. Buy some Guernsey milk tomorrow and you will agree with me that the Guernsey breed has a great future.

THE TRADE ASSOCIATION

The How and Why of Its Existence

By Guy C. Smith

THE principal address of the evening at the organization banquet held at the time of the National Dairy Exposition was by Guy C. Smith, Advertising Manager of Libby, McNeil & Libby, of Chicago. In introducing Mr. Smith, President Scoville called attention to the need for a meeting at which the problems of local Guernsey breeders' associations could be discussed. The following is a stenographic report of Mr. Smith's address:

Mr. President, and Members of The American Guernsey Cattle Club, Ladies and Gentlemen: The outline which Mr. Scoville has given you of the purpose of this meeting and what you hope to accomplish in the discussion sounds rather formidable to me, because I am not intimately acquainted with the problems of your business. I suppose that at once qualifies me to discuss them. (Laughter). But the problems in your business are fundamentally the same as the problems in any other business. Several years ago, in the time which Mr. Scoville referred to, I was spending practically all of my time in working with farmers in connection with their marketing problems and with their marketing organizations. There was one thing that always came up whenever a new group was presented with a proposed plan of action, and it was explained that this had worked well with some other group, possibly marketing a little different line of products. This remark was practically invariably made: "Yes, I can see that would be a fine thing for that line of business, but our business is different." Now, it did not make any difference who you were talking to, they practically always made that remark, they could see how that would be a fine thing for the other fellow's business, but "my business is different."

Now, in a few years of experience I have been associated with several different lines of business, and whether I can make you believe it or not, I know that the fundamentals which underlie different lines of business are the same, an the only thing which I hope to give you tonight is some of the things which other lines of business have been able to accomplish through their organizations, in the hope that some of those things may fit into your problems.

Wide Scope of Trade Associations

This is a meeting of one of more than a thousand trade associations in the United States. Many of those associations are national, like your own, a few of them have been in existence a great many years, most of them are of very recent origin. I presume that the war gave rise to more trade associations than any other one single factor which has occurred in this country in many years. We blame many things on the war, but many things have come out of it, and I think that the reason that organization has come out of the war is because it was found in most lines during the war that organization was a most efficient method of getting things done.

The company with which I am connected is a member of no less than ten trade associations, national in scope. I am going to mention some of those trade associations in a little more detail later. Some of them have been highly successful and some of them not quite so much so, but we consider those as very important to the success of our business, so much so that we contribute to all of them. In any case, the tendency toward trade associations in the last few years has been almost universal. Now, there must be some fundamental reasons why trade associations have become so popular in every line of business. And by the way, the other day I was looking over a list of trade associations, and I came across a few that impressed me as being rather humorous from my point of view, because I didn't know anything about them, and did not know that there were any such organizations. I found, for example, that there was a trade association for the American Board of Scrap Iron Dealers—junk men I suppose, the National Junk Association; there was a National Association known as the Greeting Card Association. I wonder if you realize that these little birthday cards, Christmas cards, and all those other cards that we send around to our friends, represent a volume of business of over fifty million dollars a year, over fifty million dollars worth of greeting cards every year in this country and it is growing. The grocery Bag Manufacturers have a National Service Bureau. All they do is manufacture little paper bags for grocery stores. There is a National Ice Publicity Association. There is a National Association of Piano Tuners. There is a National Onion Association—I suppose in union there is strength. (Laughter). There is a National Retail Toy Buyers' Association. There is a Suspenders Manufacturers' Exchange. I don't know what they have an organization for. (Laughter). There is an Umbrella Manufacturers' Association of America. I cite those, not because they are of any particular importance, but to give you a little idea, at least, of the extent to which trade associations have progressed in this country.

General Purposes

Now, in general, and very briefly, what are the purposes of trade associations? I should say that, stated in general terms, trade associations are designed first of all for purposes of information to trade members. They are designed to correct evils or abuses which exist in almost any line of business. They are designed for the purposes of creating a demand for the products which their members produce. (I am coming back to these later and discuss them a little more in detail.) They are designed to establish higher standards of business ethics among the members of their organizations. Those, I should say, in a general way, cover the purposes for which these organizations have been formed and for which they exist. But it will mean more to you in discussing the purposes of organization if I cite some specific instances of organization and their accomplishments. And naturally I am going to turn to those with which I happen to be best acquainted.

The pineapple industry discovered a few years ago that, with the possibility of very large expansion of pineapple production in the Hawaiian Islands where, by the way, the finest pineapples that can be grown in the world are produced, and only there, the interests that owned land there and were developing the pineapple growing industry found that the market for their product seemed quite restricted, and they decided that something had to be done to develop that market. So a large number of companies that were interested in the production and canning of pineapple conceived the idea of getting together in a National Pineapple Association and making an effort to interest the housewives of this country to buy pineapple, to interest people in eating pineapple, and convincing them that it was good for them. And so they organized their association and started out on an advertising campaign. It was highly successful from the beginning. The consumption of pineapple in this country increased very rapidly. I wish there was time to tell you the

story of pineapple, because it is one of the most romantic industries that I know anything about, but I am just going to mention one phase of it.

In the beginning, when they prepared pineapple for canning, they had a device which went down through the center of the pineapple and cut out a large cylinder of the pineapple, then they took out the core by means of another cutting device which took out the center, and then they sliced it, and that gives you your rings of pineapple as you get them from cans. But remember that the shape of a pineapple is somewhat oval, and in cutting out that pineapple there was bound to be particularly along the middle of the pineapple, or around the sides, a great deal of pineapple that was going to waste. They put it on barges and hauled it out to sea for awhile, until it began to wash back and made a lot of trouble so they had to find out another way to dispose of it. Well, one of the things which they devised was this: Someone invented a machine that would take the shell of the pineapple, after the center had been taken out, and go around the inside of it and trim out the pineapple, as much as was good. But the difficulty involved in that was that while it was just as good pineapple as any of it, it was in shredded form, or cut in small pieces. They put it in cans and put it on the market as crushed pineapple. No later than 1922 the manufacturers found that they had a large supply of this crushed pineapple in cans on their hands. It was a perfectly good product, it was as good as the sliced pineapple, but people did not want it—that is, they thought they did not want it. And that is a good thing to remember when you have a product to sell. Is it that people do not want it, or that they do not know that they want it, because they don't know how to use it? That was the problem with the crushed pineapple. Housewives did not know how to use it, they did not know the value of it, and so in 1923 the advertising of the Hawaiian Pineapple Association featured crushed pineapple. They are not featuring it this year, in 1924, they are saying very little about crushed pineapple. And why? Because their advertising campaign in 1923 cleaned out their stock of crushed pineapple. And today it is as easy to sell crushed pineapple, practically, as it is to sell sliced pineapple. I think that alone is sufficient evidence of the success of the project which that Pineapple Association undertook.

Now, that required a large sum of money. You might be somewhat amazed if I told you how much money it was. I will simply tell you this, that tens of thousands of dollars are spent yearly by the Hawaiian Pineapple Association to advertise pineapple. But it had been justified. It has brought results. The funds—and this is a point in which you will be interested—had to be raised by someone. Now, there are a lot of people that are always glad to join an association. Some people are professional joiners, they like to join associations. It is one thing to get people to join an association, and it is quite another thing to get them to put up cold cash to support it. The Pineapple canners of the United States had to put up the money to finance that advertising campaign, and they did it. Our own firm contributes several thousand dollars a year to the advertising fund of that association. We know it is good business. It has sold our pineapple. That is the real test, and that is all we want to know. There is no particular difficulty today in raising this money in that association. I might add, by the way, that that money is raised by an assessment of a certain number of cents per case against each case of pineapple packed by every pineapple manufacturer who is a member of the association. Now, there are some pineapple canners that are not members of the association. Do you know why? Because the association is making a market for their pineapple, and they are not having to contribute anything to it. You have that same kind of farmers' organizations sometimes; I have seen them, at least, in other parts of the country; and there are always some people who are quite willing to stay outside and wait and see, as they say, whether it is going to succeed or not; and if it succeeds they also keep on waiting, because they get some of the results without having to contribute anything.

Another association, quite similar—and I am going to refer to it only briefly, is the Kraut Packers' Association. Kraut is a rather ordinary product, at least to me, and yet the National Association of Kraut Packers in this country has been able to develop a very large market for canned kraut. The funds are raised in much the same way. You will see their advertising right now in the Saturday Evening Post and many trade magazines. It has been effective, perhaps just as effective as the pineapple advertising has been, although it has not been conducted on such a large scale.

The importers of olives into this country have a good association, the National Association of Spanish Green Olive Importers. You probably know that the green olives used in this country are all raised in Spain and all have to be imported into this country, and they are canned or bottled or packed, not in tin cans, but in jars and bottles. These olive importers are also at the present time conducting advertising in the national magazines, of Spanish green olives.

All of these associations simply advertise the product. The olive importers advertise olives, they don't advertise our olives, they don't advertise our competitor's olives, they advertise olives; and of course someone might say "it seems to me that if I were an olive packer I would not want to spend much money with an association that just advertised olives, because that will do the other fellow just as much good as it does me." Why, of course, it does. And it does me just as much good as it does the other fellow, and it does me just about as much good as I get out of it by getting out after the business after that foundation has been laid for it. And that will apply to selling Guernsey products, or any other kind of products. But that is another story which I will leave for later.

You have all seen in the magazines the advertisements of paint and varnish manufacturers. You remember there is a splash of paint, with a brush at the end, as though it had just made a sweep across the page, and on there is always printed: "Save the Surface and You Save All." That advertising has been running quite a good many years. There must be a reason why they continue to run that advertisement. I am sure there is, although I don't know much about the organization. The reason they do it is because they have found that by going in together on this proposition they can educate the public in the use of their products in a way that no one of them working alone could possibly do.

Establishing a Code of Ethics

Three or four years ago I came in contact with another national trade association of a different character. There is an organization in this country known as the National League of Commission Merchants; that is to say, its membership is made up in this case of men mostly in the larger cities of the country who handle farm products on a commission basis, and in this case it happens to be mainly fruit and vegetable products. Now, you know and I know that the commission business in almost any field has been the subject in times past, and probably to some extent still, of certain weaknesses and evils. There is a certain situation, a certain condition in that commission business, that makes it difficult to check the commission man on his results and on his returns, and there have been those members of the trade, of the business, that have taken advantage of that situation, with the result that the whole field of commission merchants have been given a black eye. I have heard men time and again get up and say that there was no such thing as an honest

commission merchant. Well, of course, that is not true; it is not true of the most of them; but it is true of enough of them to give the industry, the business, a black eye. I attended one of the annual meetings of that organization, and I was very much interested to find that they spent most of their time in that meeting trying to work out and adopt and get their members to adopt certain standards of business ethics and business practices which would lift that business to a higher plane in public estimation than it was on at that time; and I heard some very bitter discussions. I saw some very fine resolutions drawn, some very fine parts of their Code of Ethics drawn up. I have been out of touch with that organization since that time. I don't know what results they have accomplished, but I venture to say that that organization has succeeded in the last few years in putting the business standards of that particular line of business on a higher plane than it ever was before. In other words, there is a different kind of a purpose for an organization. They did not attempt to advertise products; they did not attempt any specific buying or selling proposition, but they attempted to lay out before their members and get them to adopt and to practice a Code of Business Ethics that would put their business on a better basis and would build a greater public confidence, and incidentally would enable all of their members to operate on a more intelligent basis than they had been operating before.

I am going to mention just another illustration in passing, because it, too, represents a different kind of an organization. There is an Association of National Advertisers. It has been in existence for many years. They have nothing to buy or sell. They cannot go out and advertise a product. But this is what they have done: They have made, as one of their projects for several years, the slogan: "Truth in Advertising." I recall only three or four years ago picking up a paper which was essentially the official organ of a Breed Organization of this country, and seeing in it the advertisement of certain breeders, and I recall that I came to one advertisement in that publication in which the breeder was advertising a bull which he had for sale, and, among other things, he said: "This is the finest bull in the world." Well, I supposed probably that was all right, I didn't know anything about it, but I thought he must be some bull. And I turned a page or two and came across an advertisement of another breeder, and he was advertising a bull, and he said: "This bull is the finest bull in the United States." Well, the other bull was in the United States, and I didn't quite get that. But I went on through the pages and found no less than five or six advertisers who said that they had the finest bull in the United States. Now, somebody was lying. (Laughter). I think that that was not only bad advertising, from the point of view of truth in advertising, but I think it was very poor advertising to sell the product, because when I got through I would not have believed any of them, and neither would you. I think the Association of National Advertisers in a few years of strenuous work, conducting quite a good many prosecutions, some cases of advertisers who misrepresented their products, have put advertising on a better basis than it was before.

Those are only a few of the things that certain national trade associations have undertaken and have performed.

I want to go back now for just a moment to review the functions which trade associations usually perform, which your national trade association certainly performed in some measure, I don't know exactly to what extent. First of all, I think a trade association should be to its members the source of accurate, reliable information and statistics about that particular field of business. It should be the source from which reliable information could be obtained. I want to say to you that it is amazing in any line of business that I have ever come in contact with to find how meager complete, reliable information is. There are a lot of successful business men that are operating on "hunches" more than they are operating on actual facts and information which they have with regard to their particular field of business—a surprising number. Now, a trade association can help to rectify that condition.

Co-operation—Not Competition

If I may repeat myself a little bit, I should say that one of the reasons, perhaps the chief reason, why trade associations have become so popular in this country, is the fact that there has been a changing attitude toward competition. There was a time, not so long ago, when a business man regarded his competitor as an arch enemy; he was a man not to be trusted; he was a man from whom information about one's business should be most carefully guarded. If a business man could take away business from his competitors he was a good business man, and he might even resort to sharp practice to do it. But that was the theory of business with a great many people, to take that business away from the competitor. The change that has come about, that has made every trade association is this: It has been discovered that the best business, the business that will be most solid and enduring, is the business that is built up, not on the ruins of competitors, not by destructive methods, but by constructive methods. The pineapple canners of this country have not succeeded because they went out and took pineapple business away from their competitors—not at all. They have gotten it because they went out and built a market for pineapple, which each of them was able to get a share of in proportion as he went after it intelligently. That is the point I want to make. I want to draw the line between the constructive method of building a business and the destructive method. And I say that the business that is built up on the ruin of competitors by the method of taking away all the business that can be taken from the competitor is not a constructive business method.

Well, to go on with these functions. The people who have injured an industry the most are the men who have operated with the least intelligence. What I mean by that is simply this: Let us take the retail grocers of this country—the retail grocers of Milwaukee, if you please, or Wisconsin, or the United States, I don't care which. The retail grocery business, contrary to popular opinion, is not a business in which profits are large. The average profit of the retail grocer is a very low profit. Some are highly successful and make large profits, but the majority of them make little or nothing. And I presume the number of failures in the retail grocery business is as high as in almost any other line of business in this country. Why is it bad? Why is that a difficult field in which to operate successfully? It is not because you had a keen competitor who operates so intelligently that he gets your business away from you. No, that is not the thing that is doing the greatest injury to the retail grocery business today. It is because there are so many grocers who don't know their costs, who don't know whether they are making money or not, who don't know what lines they are making money on and what lines they are losing on. It is that sort of thing which makes the grocery business a difficult line of business in which to operate. Now, then, if all the grocers, through their Retail Grocers' Association, could educate those ignorant grocers, because that is what they are, to proper methods of doing business, the whole field of retail grocery business would profit by that act. In other words, the point I want to make is this, that it is the man who is operating without a knowledge of his business that is doing his competitors a greater injury than the big, successful fellow is doing them. And a trade association can probably

do more to pull up the fellow at the bottom than any other method that has yet been devised.

So much, then, for the matter of information as a function of trade associations, and I must hurry on. I have already mentioned advertising, illustrated it rather elaborately, as a function of trade associations. There are a great many trade associations that have been able to develop a market for the products of their members, and you can do it for the products of Guernsey cattle just as well as anything else, if you observe the rules of the game, which I think are fairly well defined, and I am going to refer to that again later. It is a matter of going out and increasing the demand by giving people the information which shows them why they want your products, that builds the market.

There are some associations that have devoted almost their entire energy to developing methods of determining costs of production in their industry. There has been a great deal done in the dairy industry in the last few years, mainly, I think, by the United States Department of Agriculture and the agricultural colleges in developing systems of finding costs of producing dairy products. That has been a very valuable step in the development of the dairy industry.

Another thing that has been done has been the standardization of products. I could mention a great many associations that have gone out to define the standards for the production of certain products, and have got their members to insist on turning out products that comply with those standards. If you had owners of Guernsey cattle who were, for one reason or another, selling a poor grade of Guernsey milk, it would hurt all Guernsey milk. And one of the purposes of your organization, if that is a problem—and I don't know whether it is or not, it is a possible problem—but if it is a problem, a very important purpose of your organization is to get every producer of Guernsey milk to standardize that product, at least as to minimum requirements. Let them make it as much better as they can, but they never ought to be allowed to put milk on the market under that label unless it comes up to certain standard requirements. Of course, I know that you have such standards already defined. But if they are not being enforced it is a bad thing for the rest of you who are living up to those standards.

Farm implements have been standardized. It was not so many years ago that farm wagons were being manufactured by various farm implement manufacturers of various standards, widths, gauges, and so on. There was no standardization to the thing, and the farm implement manufacturers got together and agreed on certain standards for farm implements, to the extent in some cases that parts of similar implements are interchangeable from different brands of implements. A great deal has been accomplished and great good has resulted from that standardization.

Now, interestingly enough, one purpose which we have heard more about in connection with trade associations, I suppose, than any other, is the attempt to fix prices. I don't know what the situation is now among the farmers of this country, because I feel somewhat out of touch with it, but I know that five years ago, if you were to go into an agricultural community and talk about a marketing association, nine people out of ten assumed and believed that one of the purposes of that organization should be to fix prices. I just want to cite to you the history of trade associations in that connection and drop it in passing, and that is that those associations in this country which have made their object the fixing of prices, or any agreement on prices,—any associations that have made that their main object have, nine times out of ten, failed; and I do not know of a trade association in this country today that is a success because of its attempt at a determination of prices. It just can't be done. And there are several good reasons why it cannot be done. The reasons are mainly economic reasons. You cannot get together and decide what prices ought to be if you are very far out of line with economic conditions, because it just won't work that way. And the second reason is that when you get a group of men together and they vote that this is going to be the price of our product from now on for a period of time, they all vote that that is what is going to be done, and then they all go home, each one thinking that all the others are going to do that, "so I won't do it." They always fall to pieces on such a proposition as that. They never have been a success.

The Local Association

I wish I were in a position to talk really intelligently about the problems of your own organization, but I presume that one of the greatest problems of national associations, so far as they have local associations, is local associations. I have heard that mentioned here several times tonight, and I am rather taking my cue from that, because I happen to know something about local associations. The main difficulty with local associations, is that they don't have a sufficiently definite thing to accomplish when they start out. They just form an association. We are all in the same line of business, so we will get together and have a meeting once a month, or twice a year, and have a dinner, and we will get acquainted and have a good time and then we will go home. Now, that is not a very definite purpose for an association; it is probably worth while, I have no doubt that it is worth while; but if an organization is going to have vitality it has got to see some pretty definite things which it needs to accomplish, and having seen them it has got to select those and concentrate on them, and stick to them until they are accomplished. I imagine that many local associations have too many things that they want to do, that is, different members have different things that they want to do, and they don't all get together on one or two things and stick to them until they are done. The result is that they don't have very much to show for their effort, and therefore there isn't much interest. The people go if they feel like it, and stay home if they feel like it. I do not believe that a trade association, local or national, or any other kind of an organization, can live and grow and have vitality without a very definite program of what it is going to do. I do not mean a program made up of Points 1 to 10, I mean a program made up of Points 1 or 2, with all the energies centered on those one or two things. Now, the Pineapple Association, and these others that I have mentioned, would not have made much of a success if they had said: "Well, now, this month we will advertise pineapple, and next month we will study soil conditions in the Hawaiian Islands, and next month we will study methods of cultivation," and so on and so forth. They would have scattered their efforts, and wouldn't have gotten far with anything. So I believe one of the things that is absolutely necessary is a clear perception of what the most important problem is, and then everybody put his shoulder to the wheel and work out that problem until it comes somewhere near to being solved. If you can do that, at the end of your year or two years or three you can look back and point to something definite accomplished by the association; and that is what people are interested in.

There are two or three things in addition to that one point which it seems to me are necessary if an organization is to be a success. First of all, it must have a definite goal which is a real need. I think associations sometimes start out to do some things that someone thinks about that really are not very important, after all, and there is no very great need for them. Doing something just merely for the sake of having something to do will not create much enthusiasm among the members; but doing the thing that really needs to be done,

and getting it done, will create a great deal of enthusiasm among the members.

The second thing that I think is absolutely necessary, if you have got something that is really worth while to accomplish, there must be a way and a method devised for financing it. I suppose that there are more trade associations which have a set of by-laws and an empty treasury than in any other field of organizations that I have ever heard of—a set of by-laws and an empty treasury. A large number of the trade associations of this country have empty treasuries all the time, and that is one of the reasons why they never get anywhere; and the reason why they have an empty treasury is simply because they havn't a definite goal that they want to reach that is a recognized need. That matter of financing is absolutely necessary to the success of any organization if it is going to be really worth while.

And then, of course, there is the matter of leadership. I am not going to dwell on that matter of leadership, because everybody knows what it is and why it is important.

The fourth and the last point that I want to mention in connection with these requirements is a membership that understands what it means to belong to an association. It has been my observation that if you have two or three local organizations, farm organizations, near each other, it is next to impossible to get those organizations, to work together, because each one feels that if it can go ahead by itself and do the thing it wants to do it is going to get more out of it than it can if it shares its effort with an association over in the next county. I said awhile ago that the reason that trade associations had been able to grow in this country was the fact that business men have come to recognize that they don't build their business by trying to destroy their competitors or taking business away from them,—that is, making that the basis on which they build their business; I don't mean that we don't go out and get all the business we can away from our competitors, but that is not the way we expect to grow big. We expect to grow big by developing the market, by our cooperative effort with those same competitors of ours and by our own efforts.

Jealousy between members of a single association, or jealousy between neighboring local associations, is probably the biggest brake on the wheel of progress of organizations among the agricultural interests of this country. Now, that is nothing more nor less than the competition that I have been talking about. You cannot build your own business alone. Your business is absolutely dependent upon your neighbor's business; and if there is a county in Wisconsin,—and there is, and there is more than one,—which has become famous for its cattle or its breeds of livestock, it is not because one man, it is not because each individual has gone out to develop that business, but it is because they have seen their common need and have in some way worked together to boost that industry in their particular county.

As I have already told you, I don't know your local organizations, but I would be willing to place quite a wager on that statement, that wherever you find an agricultural county that is famous for some one particular accomplishment, either in crop production or in livestock production, or what not, it is mainly the result of the individuals in that county having worked together for the common good. I would rather live in a neighborhood in the city of Chicago where all the neighbors were boosters for that neighborhood than I would to live in a neighborhood where they had no interests in the neighborhood, but where they were purely selfish in their aims. It is the same thing in agriculture; it is the same thing in the raising of Guernsey cattle; it is the same thing in the raising of garden truck of one kind or another. You have your associations in this state, some of which stand out very prominently. I refer to this state, I guess, merely because I am here, but it might be said of other states. You have a great many famous agricultural organizations in the United States. Look them over and analyze them, as to why they have been a success and why they are famous, and invariably you will find an answer in this fact, that the members of those organizations have sunk their own individual and selfish ambitions and desires in part for the good of the whole organization; and I would be willing to say that any local Guernsey Cattle Club in which there is not developed that spirit of getting-together and cooperation, that so long as that exists it will not be a successful Guernsey Cattle Club. It can't be, because that violates the whole meaning of cooperative organizations.

Selling Guernsey Milk

I was reading in your Guernsey Journal just recently a short article regarding the fact that the producers of Guernsey milk around the city of Milwaukee have recently gotten together and are raising a fund with which to advertise Guernsey milk in the city of Milwaukee. I do not know how long they are going to stick to it, but I will say this, if they stick to it long enough they cannot help but succeed. Why, you can advertise Guernsey milk and you can create a market for it; you have a brand name, a label, such as was on the top of these bottles which are on the tables tonight that can be put across just as well as the label on any advertised product which you buy in this country. I do not care what it is. That can be put across, and it can be made to stand for something, and you can create a demand for that product.

Now, your problem is not any different than ours—I mean the company with which I am associated. The only way in which you can get more for Guernsey milk, or sell more Guernsey milk, is to make the consumer ask for it and demand it. You cannot go out and talk to the dealers in Milwaukee, or any other city, and get them to put it over for you. Why should they? Do you suppose that when we send our salesmen out to sell goods that they go in to the wholesale grocer and say: "Now, we have an awfully nice product here, we know it is good, because we packed it; we want you to go out and put this on the market and sell a whole lot of it." What do they say to it? They say: "Yes, we have ten different brands of that same kind of product in stock; now, why should we take on another? But I will tell you what we will do, if you will go out and get people to asking for your brand of kraut, or pineapple, or something else, then we will buy it." It is just the same with Guernsey milk. You are the people that have got to create the demand for Guernsey milk; there isn't anyone else going to do that for you. And the only way you can do it,—and you can do it by this method,—is to go out and by a consistent and persistent advertising campaign of the merits of Guernsey milk get people to demand Guernsey milk. When you do that the dealers will fall over themselves to get Guernsey milk to sell and distribute, and they will not do it until you do that.

How to Kill the Association

Now, I have talked longer than I intended to, and there is just one thing more that I want to read to you, something that I came across the other day that probably applies more to local associations than it does to national organizations, or possibly even state organizations; but someone who was writing on trade associations suggested quite a number of different ways to kill an association, and probably some of you recognize some of these methods which are popularly in vogue.

1. Don't come to the meeting.
2. If you do come, come late.
3. If the weather doesn't suit you, don't think of coming.
4. If you attend a meeting, find fault with the work of the officers and the other members.

5. Never accept an office as it is easier to criticize than to do things.—

(Some of these are rather sarcastic, but I am simply quoting.)

6. Nevertheless, get sore if you are not appointed on a committee, but if you are do not attend committee meetings.

7. If asked by the chairman to give your opinion regarding some important matter, tell him you have nothing to say. After the meeting tell everyone how things ought to be done.

8. Do nothing more than is absolutely necessary, but when other members roll up their sleeves and willingly and unselfishly use their ability to help matters along, howl that the association is run by a clique.

9. Hold back your dues as long as possible, or don't pay at all.

10. Don't bother about getting new members, let the secretary do it.

11. When a banquet is given tell everybody money is being wasted on blow-outs which make a big noise and accomplish nothing.

12. When no banquets are given, say the association is dead and needs a can tied to it.

13. Don't ask for a banquet ticket until all are sold.

14. Then swear you have been cheated out of yours.

15. If you do get a ticket, don't pay for it.

16. If asked to speak at the speakers' table, modestly refuse.

17. If you are not asked, resign from the association.

18. If you don't receive a bill for your dues, don't pay.

19. If you receive a bill after you have paid, resign from the association.

20. Don't tell the association how it can help you, but if it doesn't help you, resign.

21. If you receive services without joining, don't think of joining.

22. If the association doesn't correct abuses in your neighbor's business, howl that nothing is done.

23. If it calls attention to abuses in your own business, resign from the association.

24. Keep your eyes open for something wrong, and when you find it, resign.

25. At every opportunity threaten to resign and then get your friends to resign.

26. When you attend a meeting vote to do something, and then go home and do the opposite.

27. Agree to everything said at the meeting, and disagree with it outside.

28. When asked for information don't give it.

29. Curse the association for the incompleteness of its information.

30. Get all the association gives, but don't give it anything.

31. Talk cooperation for the other fellow with you, but never cooperate with him.

32. When everything fails, curse the secretary.

I thank you.

(Laughter and applause.)

IMP. LADY FANNY OF LA GRANDE MAISON 57648

Third cow in Class AAA, whose record wsa reported on page 270 of the September 15 issue of the JOURNAL. In ten months, on twice daily milkings, she produced 10394.0 pounds of milk and 503.63 pounds of butter fat.

APPROVED ADVANCED REGISTER RECORDS

From October 15, 1924, to November 1, 1924

Includes A. R. 15655 to A. R. 15706 with re-entries: 7405; 7482; 7859; 8252; 8782; 8821; 9486; 9566; 10049; 10309; 11652; 11900; 12199; 12272; 12649; 12932; 13751

Class A—Five Years and Over

A. R.		Lbs. Milk	Lbs. Fat	Per Cent Fat	Age Yrs.Mos.	OWNER
°R 8782	Fine Feathers of High Hill 73169	15750.30	812.13	5.16	6—5	William R. West, New Bedford, Mass.
°R¶ 7405	Ida May's Mabel 66320	15638.70	743.26	4.75	7—2	Caumsett Farm, Huntington, N. Y.
R¶ 7859	Imp. Dosia of Sarnia 58767	13872.10	712.28	5.13	9—11	A. B. Humphrey, Escalon, Calif.
*15699	Lilly of Pine Ridge 95376	12934.10	692.93	5.36	5—3	Edgar S. Payne, Penn Yan, N. Y.
R¶10309	Woodland's Bobolink 62500	13155.70	672.85	5.11	7—5	Oscar F. Kinney, North Chatham, N. Y.
R 7482	Procida of Rossbourg 62184	15526.30	671.85	4.33	7—8	Maryland Agr'l Experiment Station, College Park, Md.
R10049	Nellie of Old Homestead 79545	14199.70	668.22	4.71	5—8	W. T. White, Chagrin Falls, Ohio
R 9486	Jedetta's Last 69679	15120.80	664.55	4.39	7—0	W. W. Marsh, Waterloo, Iowa
R11900	Lone Pine Lady Eleanor 72847	13593.50	652.64	4.80	6—5	H. L. & F. D. Stout, Mikana, Wis.
¶15676	Indian Ladder Bell 77600	13616.50	644.85	4.74	5—11	Peter G. Ten Eyck, Altamont, N. Y.
R15683	Roberta of Highland 52646	11827.90	644.70	5.45	9—6	W. T. White, Chagrin Falls, Ohio
12649	Langwater Electra 86203	12876.10	634.26	4.93	5—3	Est. William Flinn, Sharpsburg, Pa.
15673	Langwater Good Luck 70306	12507.50	628.87	5.03	6—4	F. W. Meyer, Barron, Wis.
R12932	Florham Gladiola 83187	12272.60	625.11	5.09	5—5	W. H. Gratwick, Linwood, N. Y.
‡15691	Susan of Donibristle 76273	11358.30	610.09	5.37	6—0	J. D. Phillips, Topsfield, Mass.
R 8252	Hope of Pomeroy 3d 77031	12160.30	605.56	4.98	6—2	M. T. Phillips, Pomeroy, Pa.
15694	Orchard Star 86261	11158.10	603.36	5.41	5—3	F. E. Fox, Waukesha, Wis.

15667	Lucretia of Spring Meadow 97849	12772.60	598.34	4.68	6—2	Arthur C. Cheney, Castleton, N. Y.
15705	Anna May of Charlton 62177	13515.50	590.65	4.37	7—11	O. L. Trombly, Chazy, N. Y.
‡R 9566	Willowmere Princess 80768	11618.20	574.06	4.94	5—10	B. F. Salsbury, Fairfax, Va.
15690	Imp. Freda of Guernsey Home Farm 74102	9859.10	558.99	5.67	7—10	Mrs. M. J. Barker, Jr., Garrettsville,Ohio
15664	Imp. Beauty III. of La Donnellerie 104084	11895.30	552.07	4.64	5—0	Henry W. Leeds, Westville, N. J.
R 8821	Upland's Faith 68567	11734.00	538.11	4.59	7—0	Myron A. Wick, Chagrin Falls, Ohio
15669	Lelie Lenfestey 85372	9860.70	523.88	5.31	7—6	Howard B. Tuttle, Naugatuck, Conn.
15681	Raider's Fifine 81613	10638.60	501.28	4.71	5—9	W. P. Jackson, Salisbury, Md.
15680	Imp. Rose's Phyllis of Langwater 110729	9896.00	477.79	4.83	5—6	J. C. Penney, Hopewell Junction, N. Y.
15693	Miranda of Mapleton's Niece 33681	10098.90	465.85	4.61	13—2	Webster Griffith, Ebensburg, Pa.

Class B—Four and One-Half to Five Years

‡R¶11652	Beauty of Woodland 91630	13384.80	643.32	4.81	4—9	Mrs. Isabelle W. Tilford, Monroe, N. Y.
¶15666	Imp. Lady Hester of Ore Hill 96672	11292.70	576.84	5.11	4—10	V. H. Harwood, Astoria, Oregon
R¶12199	Hillswold Rosemary 89014	11189.50	529.11	4.73	4—8	E. E. Hills, Shrewsbury, Mass.
¶15696	Daisy Pearl's Lass of A. D. F. 95485	9551.20	502.47	5.26	4—6	I. Ben Miller, Cape Girardeau, Mo.
15695	Escalon Franky 90086	8575.20	393.82	4.59	4—9	A. B. Humphrey, Escalon, Calif.

Class C—Four to Four and One-Half Years

R12272	Merry Midday 91804	13340.60	710.29	5.32	4—3	S. M. Shoemaker, Eccleston, Md.
15702	Princess Rosendale of Hawthorn 2d 92713	12461.10	630.18	5.06	4—6	Joseph Wyant, Ensenore, N. Y.
¶15657	Pearl's Jane of Broad Vista 96207	10782.50	578.25	5.36	4—4	George C. Lord 2d, Wells, Maine
15675	Rosemead Petunia 96538	10366.50	577.66	5.57	4—0	Est. Leslie Weaver, Rhinebeck, N. Y.
‡¶15685	Brookmead's Morning Glory 97574	10517.80	490.09	4.66	4—4	Miss Eugenia Kelso Cassatt, Berwyn, Pa.
¶15701	Stonehouse Sunbeam 95326	9594.80	450.25	4.69	4—1	Mrs. F. K. Stevens, Gladstone, N. J.

Class D—Three and One-Half to Four Years

°15659	Merry Gracieuse 107085	12266.30	735.82	6.00	3—7	S. M. Shoemaker, Eccleston, Md.
15670	Imp. Green Meadow Iris 110803	11463.20	630.55	5.50	3—11	J. C. Penney, Hopewell Junction, N. Y.
15658	Mixter Farm Dayspring 106018	11374.60	557.71	4.90	3—11	S. M. Merrill, Ipswich, Mass.
15679	The Bullrushes Chene Lassie 93358	10862.30	528.18	4.86	3—7	Edward L. Bull, Slaterville Springs, N. Y.
R¶13751	Hillswold Ada 101118	9379.90	487.33	5.20	3—7	E. E. Hills, Shrewsbury, Mass.
15697	Lochevan Buttergirl 99966	8560.50	437.06	5.11	3—10	Frank L. Hall, Williamsville, N. Y.
15671	Imp. Molly II. of Blaye Farm 149204	9023.60	417.66	4.63	3—6	Russell Grinnell, Exeter, R. I.
15704	Morven's Princess Rose 2d 125634	8315.30	385.29	4.63	3—9	Westmoreland Davis, Leesburg, Va.
‡15656	Raider's Daisy of Rock Spring 93150	6726.70	364.41	5.42	3—11	C. W. Menz, Amherst, Ohio

Class E—Three to Three and One-Half Years

15662	Commodore's Antoinette of Brook-lawn 110815	10614.90	536.19	5.05	3—4	D. H. McAlpin, Morris Plains, N. J.
15688	Imp. Pride's Aranda III. of the Vauquiedor 143216	11353.80	515.06	4.54	3—0	J. P. Morgan, Glen Cove, N. Y.

Clsss F—Two and One-Half to Three Years

15700	Mixter Farm Sister 124196	10188.80	579.88	5.69	2—8	C. E. Cotting, Berlin, Mass.
15682	Twin Daisy Peerless 107016	14093.30	540.88	3.84	2—11	Arthur C. Cheney, Castleton, N. Y.
¶15661	Craigamoor Jessie Rose 124703	9563.30	518.15	5.42	2—8	George C. Cooper, Superior, Wis.
15678	Princess of Longwood 115663	8387.90	474.21	5.65	2—6	Ernest B. Dane, Chestnut Hill, Mass.
15698	Annabelle of Radisson Farm 117420	9885.50	454.45	4.60	2—7	Simon Kruse, Anoka, Minn.
15660	Imp. Hope of the Blicqs 147942	8632.60	441.22	5.11	2—7	C. E. Cotting, Berlin, Mass.
15692	Little Fern of Appin 116723	8335.60	436.54	5.24	2—7	C. S. McCall, Bennettsville, S. C.
15674	Lady De Roode 125756	9012.20	414.13	4.60	2—7	M. Louise Osborne, Canton, N. C.
***15655	Goldseeker's Maggie of Stockdale 115666	6164.00	317.95	5.16	2—6	Hynicka Bros., Lebanon, Pa.

Class G—Under Two and One-Half Years

¶15703	Corium Proud Dame's Celia 120662	9309.80	515.50	5.54	2—5	H. J. Krebs, Wilmington, Del.
‡¶15665	Beauty Elmwood of Maple Broeck 126561	8271.90	464.07	5.61	2—2	Joseph B. Kleinhans, Herbster, Wis.
15677	Corium Lady Ola's Calista 120664	8075.20	455.35	5.64	2—3	F. J. Rueping, Fond du Lac, Wis.
15706	Wasteland Nancy 124153	8724.80	454.07	5.20	2—4	Mrs. William A. Lieber, Bryn Mawr, Pa.
15686	Park Bailey's Isabella 121891	8984.60	417.28	4.64	2—4	John H. Williams, Waukesha, Wis.
15663	Antoinette's May King Girl 122723	8223.00	400.44	4.87	2—1	D. H. McAlpin, Morris Plains, N. J.
15687	Park's Helena Golden 129840	7988.90	382.12	4.78	2—1	John H. Williams, Waukesha, Wis.
15689	American Freda of Buena Vista 118599	6987.10	373.66	5.35	2—3	Mrs. M. J. Barker, Jr., Garrettsville, Ohio
15672	Imp. Sarnia's Emblem II. 149229	7147.10	355.28	4.97	2—4	Russell Grinnell, Exeter, R. I.
15684	Tulip's Ultra Lady 122019	6478.40	348.57	5.38	2—4	H. C. Hurley, Rockville, Md.
15668	Nelly's Emerita of A. D. F. 117360	6467.40	328.38	5.08	2—4	Mrs. J. C. Hanna, Willoughby, Ohio

Bulls Admitted to the A. R. by Daughters Whose A. R. Numbers Appear in Brackets

IMPERIAL RAIDER OF WADDINGTON 29319 [11923-15656]
HOLDEN OF BROAD VISTA 38799 [15451-15657]
COLORE'S MAY KING OF BROOKLAWN 39229 [15006-15663]
CLOVBANC 2D 12744 [6609-15683]
PENCOYD'S ROYAL SECRET 40685 [11570-15685]
GOVERNOR OF LES GRANTES 41306 (IMP.) [15556-15697]
LANGWATER HERO 39634 [14368-15706]

Exceeds requirements by 100% or over° 1 & 2 day test* 1 day test‡ Re-entries R Double Letter¶ Triple Letter***

TEN LEADING COWS
IN THE SEVERAL CLASSES OF
THE ADVANCED REGISTER

		Lbs. Milk	% B. F.	Lbs. B. F.	% of requirement
CLASS A Five Years and Over** Minimum Requirement 400.0 lbs. Butter Fat. Includes Both the Single and Double Letter Classes.	Countess Prue 43785 A. R. 6909	18626.9	5.92	1103.28	275.8
	Murne Cowan 19597 A. R. 1906	24008.0	4.57	1098.18	274.5
	May Rilma 22761 A. R. 1726]	19673.0	5.46	1073.41	268.4
	Nella Jay 4th 38233 A. R. 3194	20709.9	4.92	1019.25	254.8
	Langwater Nancy 27943 A. R. 1826	18783.5	5.39	1011.66	252.9
	Dairy Maid Queen of Spring Hill 74067 A. R. 8231	18180.7	5.56	1011.18	252.8
	Langwater Hope 27946 A. R. 1978	19882.0	5.05	1003.17	250.8
	Lillia of Iowa 2d 61500 A. R. 7589	18520.1	5.39	998.40	249.6
	Yeksa's Tops of Gold's Fannie 22362 A. R. 2394	19794.9	4.96	981.53	245.4
	My Fancy of Falcon's Flight 42999 A. R. 7296	18214.7	5.38	979.11	244.8
CLASS B Four and One-Half to Five Years** Minimum Requirement 381.8 lbs. Butter Fat. Includes Both the Single and Double Letter Classes.	Edna of Mountain View 70827 A. R. 8706	16151.6	5.78	933.05	234.7
	Marshie D. V. 67481 A. R. 6858	14729.9	6.21	915.05	229.0
	Dairymaid of Pinehurst 24656 A. R. 843	17285.3	5.27	910.67	234.5
	Kate of Farview 82754 A. R. 11926	19227.8	4.71	905.65	229.3
	Brookmead's Starlight 73133 A. R. 10041	17078.2	5.10	870.78	218.4
	Criterion's Clara Bella 76128 A. R. 12801	15709.3	5.45	856.21	217.4
	Georgiana's Dorothy 68387 A. R. 9074	17292.4	4.84	836.79	214.6
	Masher's Countess of Dellwood 72081 A. R. 7650	15274.9	5.45	832.23	218.0
	Brownie of Linwood 60747 A. R. 6804	16296.8	5.10	831.07	215.5
	Bessie of Orndale 88277 A. R. 10908	14588.4	5.69	830.40	211.0
CLASS C Four to Four and One-Half Years** Minimum Requirement 363.5 lbs. Butter Fat. Includes Both the Single and Double Letter Classes.	Norman's Missaukee Red Rose 89724 A. R. 10844	17527.2	5.14	900.70	239.3
	Pearl Rose of the Glen 47414 A. R. 4900	16855.6	5.25	884.21	231.8
	Langwater Zara 89273 A. R. 10362	14653.6	5.85	857.58	226.6
	Azucena's Pride 2d 24957 A. R. 1469	16203.9	5.28	855.70	232.7
	Murne's Apple Bud of A. D. F. 83445 A. R. 10067	14691.5	5.82	854.73	223.9
	Governor's Pauline 30472 A. R. 2441	14930.0	5.66	844.47	226.8
	Mixter Fairmaid 87594 A. R. 9828	14713.4	5.71	839.54	227.4
	Bob's Elderon Mable 97880 A. R. 15484—DD	16952.3	4.82	816.90	222.0
	Maple Glen Lady Pollyanna 73980 A. R. 11746	13925.6	5.86	816.66	216.8
	Imp. Ladock Jenny 67900 A. R. 7546	15453.3	5.24	809.79	212.9
CLASS D Three and One-Half to Four Years** Minimum Requirement 345.3 lbs. Butter Fat. Includes Both the Single and Double Letter Classes.	La Noce's May Rose 91329 A. R. 11788	18119.9	5.15	932.84	266.0
	Dolly Dimple 19144 A. R. 628	18458.8	4.91	906.89	256.5
	Cherub's Cora of Shorewood 83706 A. R. 9683	15498.9	5.61	869.56	246.8
	Pearl's Orpha 98424 A. R. 14851—DD	15149.6	5.47	828.94	239.1
	Rilma of Bay Cliffs 93480 A. R. 11549—DD	15684.7	5.24	821.70	232.9
	Rockingham Maid 94933 A. R. 12060	15433.2	5.32	820.42	229.6
	Clover of Pencoyd 3d 48274 A. R. 4832	14360.3	5.70	818.04	235.7
	Langwater Heroine 49483 A. R. 5292	16221.1	4.97	805.64	228.7
	Mignonette of Rich Neck 36828 A, R. 3054	14304.9	5.60	800.77	226.1
	Katonah's Glorianna 98643 A. R. 11183	15909.5	5.03	800.41	227.7
CLASS E Three to Three and One-Half Years** Minimum Requirement 327.0 lbs. Butter Fat. Includes Both the Single and Double Letter Classes.	Afterglow of Roughwood 84605 A. R. 10106	16815.7	5.22	878.16	255.1
	Jehanna Chene 30889 A. R. 2588	16186.7	5.33	863.36	251.1
	Dairymaid of Pinehurst 24656 A. R. 843	14562.4	5.91	860.26	260.3
	Imp. Donnington Goldie 5th 59866 A. R. 4811	17861.7	4.46	796.52	239.2
	Golden Secret's Pearl 77034 A. R. 8595	17044.6	4.66	794.40	230.1
	Beacon Hill Rose Queen 97102 A. R. 13797	15748.1	4.96	781.53	229.3
	Lassie of Rising Sun 92893 A. R. 12981	14038.2	5.54	777.26	234.3
	Lillia of Iowa 2d 61500 A. R. 7589	14239.3	5.43	773.03	233.5
	Glenwood's Buttercup 48137 A. R. 3224	13728.9	5.61	769.82	226.6
	Daisy of Chicona 94894 A. R. 13460—EE	12015.2	6.23	748.05	222.2
CLASS F Two and One-Half to Three Years** Minimum Requirement 308.8 lbs. Butter Fat. Includes Both the Single and Double Letter Classes.	Brightness of Indian Bridge 85110 A. R. 11524	14460.0	5.71	826.03	258.2
	Nella Jay of Pencoyd 77520 A. R. 8730	16325.6	4.97	810.63	250.3
	Katherine's Trixie 100396 A. R. 8580	18495.7	4.28	791.48	254.0
	Langwater Hope 27946 A. R. 1978	15078.8	5.13	773.59	247.8
	Imp. Pearl of Rocque a Boeuf 94324 A. R. 11671	12929.3	5.98	773.39	242.4
	Emmadine Masherlette 109227 A. R. 13265	16604.0	4.62	767.59	246.2
	Dorothy of Brookdale 103307 A. R. 11193	15927.7	4.80	764.51	235.5
	Jesebel of Edgemoor 52584 A. R. 6195	12434.9	6.02	748.32	239.1
	Mixter Faithful 101637 A. R. 11670—FF	12601.9	5.91	744.69	241.2
	Guernest Ruth 76671 A. R. 9392—FF	14357.2	5.17	742.88	231.9
CLASS G Under Two and One-Half Years** Minimum Requirement 290.5 lbs. Butter Fat. Includes Both the Single and Double Letter Classes.	Procris Snowdrop 120156 A. R. 14306	15487.7	5.31	822.17	278.8
	Shuttlewick Levity 101850 A. R. 13362	16896.7	4.76	804.44	273.8
	Ultra of Edgemoor 107121 A. R. 14056	13493.6	5.69	767.42	248.8
	Norman's Missaukee Red Rose 89724 A. R. 10844—GG	15122.3	5.03	760.72	254.3
	Ultra Celia 72478 A. R. 8206	12566.2	6.01	755.83	246.4
	Langwater Phyllis 70607 A. R. 6614	13288.4	5.62	746.23	244.7
	Brookmead's Dorothy 55715 A. R. 6082	14179.4	5.23	742.08	248.1
	White's Royal Lassie 111467 A. R. 15197	13407.2	5.53	741.16	244.1
	Merry Rose Maid 105929 A. R. 13048—GG	13138.4	5.63	740.00	244.2
	Cherry of Edgewater 38413 A. R. 3361	13454.2	5.45	732.97	241.0

Average Yield of 70 Class Leaders: 15965.22 lbs. Milk; 846.93 lbs. Butter Fat; 5.31 per Cent

The above are as they appeared Nov. 1, 1924

SUMMARY OF 18719 ADVANCED REGISTER RECORDS

	Records	Lbs. Milk	Lbs. B. F.	Per Cent.
Class A	5630	10679.33	527.71	4.941
Class B	1199	10259.74	511.66	4.987
Class C	1463	9901.50	498.77	5.037
Class D	1587	9557.49	484.13	5.065
Class E	1859	8976.91	451.18	5.026
Class F	2264	8688.10	436.62	5.025
Class G	4717	8360.03	417.52	4.994
	18719	9502.21	474.34	4.992

Milk Production

Best Year's Record 24008.0 lbs.
Av. Ten Largest Record 20248.28 lbs.

Butter Fat Production

Best Year's Record 1103.28 lbs.
Av. Ten Largest Records 1027.92 lbs.

HONORABLE MENTION

Largest record for which Certificate has been written since last issue of the JOURNAL: Fine Feathers of High Hill 73169, Re-entry: 15750.30 lbs. milk; 812.13 lbs. butter fat in Class A.

**Requirements: For each day over the minimum age add 0.1 lb. butter fat to the minimum requirement.

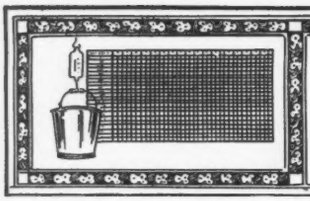

TEN LEADING COWS
IN THE SEVERAL CLASSES OF
THE ROLL OF HONOR

		Lbs. Milk	% B. F.	Lbs. B. F.	% of requirement
CLASS AA Five Years and Over** Minimum Requirement 400.0 lbs. Butter Fat. Must carry a calf for at least 265 days of the record.	Pearl's Dot 57445 A. R. 6140	19602.5	4.93	965.80	241.5
	Jean Du Luth Coronet 52816 A. R. 6392	20004.0	4.76	952.27	238.1
	Duchess Ruth 47060 A. R. 3523	14644.2	5.81	850.49	212.6
	Blossom of Bowood 62681 A. R. 7971	14079.7	5.93	835.40	208.9
	Elm Road Lady Rilma 65584 A. R. 14430	19003.4	4.39	834.36	208.6
	Janet of Prospect Hill 79916 A. R. 10473	18536.7	4.47	828.06	207.0
	Ashley's Queen 49257 A. R. 10769	16173.7	5.09	822.79	205.7
	Carwytham Queen 41121 A. R. 4456	15788.4	5.17	816.27	204.1
	Fern of Glenville 67181 A. R. 9112	15157.6	5.38	815.62	203.9
	Carrie of Hillhurst 34864 A. R. 5973	15307.8	5.32	814.83	203.7
CLASS BB Four and One-Half to Five Years** Minimum Requirement 381.8 lbs. Butter Fat. Must carry a calf for at least 265 days of the record	Miss Bella of Rocky Reach 2d 68460 A. R. 12254	15084.0	5.47	825.31	206.8
	Park's Judith Beauty 76118 A. R. 8533	15338.8	5.01	768.50	196.0
	May Rose of Westbrook Farm 56445 A. R. 7991	15530.0	4.87	757.07	194.9
	Duchess France of Walnut Glens 3d 71860 A. R. 12072	15591.0	4.84	755.04	188.9
	Ingleside Queen May Rose 76205 A. R. 8873	13590.5	5.55	754.47	193.3
	Rose Queen of Edgemoor 79092 A. R. 14055	13130.9	5.67	744.32	186.5
	Beauty of Chicona 65537 A. R. 8111	13563.7	5.48	742.69	186.9
	Kate's Princess Jewel of Springcrest 63736 A. R. 9722	14683.1	4.97	729.22	185.3
	Imp. Polly Camp of Mara Alva 68154 A. R. 10374	12450.3	5.74	714.57	186.6
	Imp. Wyebrook Rose 69245 A. R. 6186	14872.1	4.78	710.21	179.8
CLASS CC Four to Four and One-Half Years** Minimum Requirement 363.5 lbs. Butter Fat. Must carry a calf for at least 265 days of the record.	Bob's Elderon Mable 97880 A. R. 15484	16952.3	4.82	816.90	222.0
	Linden Girl of Harbor Hill 3d 58625 A. R. 4651	15033.9	5.23	785.89	207.0
	Galaxy's Violet of Mara Alva 74195 A. R. 11525	13722.2	5.69	781.11	213 7
	Silver Star of Jean Du Luth 84246 A. R. 10460	14659.1	5.19	761.46	201.2
	Convent's Duvallerie's Yvonne 82012 A. R. 13059	13020.8	5.64	733.77	194.9
	Blanche of Sulphur Springs 82252 A. R. 13264	14209.4	5.16	732.84	194.1
	Masher's Pansy of Clover Lawn 89919 A. R. 10521	13474.9	5.22	703.76	191.2
	Langwater Gardenia 74565 A. R. 11422	13819.9	5.04	696.23	190.3
	Idyl of Koshkonong Place 48151 A. R. 5684	14466.3	4.74	685.98	182.5
	Brookmead's Heartsease 97571 A. R. 12162	11489.0	5.90	678.42	185.2
CLASS DD Three and One-Half to Four Years** Minimum Requirement 345.3 lbs. Butter Fat. Must carry a calf for at least 265 days of the record.	Pearl's Orpha 98429 A. R. 14851	15149.6	5.47	828.94	239.1
	Rilma of Bay Cliffs 93480 A. R. 11549	15684.7	5.24	821.70	232.9
	Katonah's Dew Drop 76698 A. R. 8584	16505.5	4.76	786.04	217.3
	Imp. Angulosa's Blanche of Langwater 110748 A. R. 14758	13562.3	5.39	730.40	208.3
	Lady Mary of Sunnygables 101475 A. R. 14487	15674.3	4.61	722.86	202.6
	Star's Welcome 99399 A. R. 14885	14215.7	5.00	710.36	199.3
	Milford of Bethany 65962 A. R. 7334	13727.6	5.16	708.81	195.2
	Langwater Fairy 97979 A. R. 15116	13605.0	5.14	699.48	197.6
	Clara's Lily of St. Croix 76288 A. R. 10749	10919.7	6.28	685.66	190.2
	Violet of Orchard Springs 102631 A. R. 15311	11934.5	5.71	680.92	188.0
CLASS EE Three to Three and One-Half Years** Minimum Requirement 327.0 lbs. Butter Fat. Must carry a calf for at least 265 days of the record.	Daisy of Chicona 94894 A. R. 13460	12015.2	6.23	748.05	222.2
	Brilliant Lassie 86452 A. R. 11008	13870.0	5.38	746.32	217.3
	Goldmead's Bright Star 102077 A. R. 14720	15233.5	4.78	727.71	215.2
	Clarabelle of the Rancho 121269 A. R. 11974	11890.3	6.08	723.32	219.3
	Missaukee Sally 103153 A. R. 13266	13199.2	5.47	722.15	210.0
	Daisy of Mobjack 85119 A. R. 12163	12860.3	5.61	722.07	213.1
	Golden Princess of Sunnygables 102966 A. R. 14741	15496.0	4.62	716.51	211.9
	Dairydette's Verena of Chippewa 88813 A. R. 12523	13368.8	5.22	697.87	207.6
	Early Dawn 83549 A. R. 11278	10882.6	6.31	686.70	208.0
	Lucky Girl of the Rancho 120783 A. R. 11818	15265.5	4.40	672.32	201.2
CLASS FF Two and One-Half to Three Years** Minimum Requirement 308.8 lbs. Butter Fat. Must carry a calf for at least 265 days of the record.	Mixter Faithful 101637 A. R. 11670	12601.9	5.91	744.69	241.2
	Guernest Ruth 76671 A. R. 9392	14357.2	5.17	742.88	231.9
	Golden Coronet of Jean Du Luth 81283 A. R. 10315	12253.5	5.95	729.66	231.3
	Ma Floreine 90747 A. R. 12100	11187.7	6.22	695.55	220.7
	Imp. Rosie II. of Vimiera 93734 A. R. 11356	13396.9	5.14	688.35	211.2
	Westview Eulalie 101869 A. R. 14431	12058.5	5.68	684.41	212.6
	Cherub's Promise of Shorewood 83709 A. R. 10800	12311.2	5.55	683.54	213.3
	Victor's Annie of Fern Crest 108419 A. R. 14760	13144.3	5.18	680.48	209.3
	Easter Lily of Shady Lane 111613 A. R. 14320	13452.6	5.00	672.77	214.5
	Maxim's Golden Bella 87940 A. R. 12073	11455.5	5.77	660.99	207.5
CLASS GG Under Two and One-Half Years** Minimum Requirement 290.5 lbs. Butter Fat. Must carry a calf for at least 265 days of the record.	Norman's Missaukee Red Rose 89724 A. R. 10844	15122.3	5.03	760.72	254.3
	Merry Rose Maid 105929 A. R. 13048	13138.4	5.63	740.00	244.2
	Imp. Prospect's Rose des Houards 89003 A. R. 7549	13157.8	5.52	726.85	247.4
	Tuscarora Ledyard Blossom 92158 A. R. 10732	12620.6	5.60	707.03	237.4
	Maple Glen Miss Frost 89053 A. R. 10888	13165.6	5.26	692.76	227.4
	Pearl's Rose of Beaver Ridge 63932 A. R. 7082	12390.4	5.56	688.80	225.5
	Minnehaha's Papoose 67732 A. R. 7211	11623.6	5.84	678.37	233.5
	Leda's Daisy Moon 102680 A. R. 13425	12260.8	5.43	665.95	220.1
	Dorothy of Walnut Grove 93060 A. R. 10959	13343.3	4.92	656.95	219.9
	Missaukee Sally 103153 A. R. 13266	12008.2	5.31	637.65	208.8

Average Yield of 70 Class Leaders: 14044.15 lbs. Milk; 741.29 lbs. Butter Fat; 5.28 per Cent

The above are as they appeared Nov. 1, 1924

SUMMARY OF 3106 DOUBLE LETTER RECORDS

	Records	Lbs. Milk	Lbs. B. F.	Per Cent.
Class AA	886	10178.21	509.42	5.006
Class BB	224	10181.44	508.38	4.993
Class CC	285	9507.85	477.40	5.021
Class DD	290	9367.52	469.82	5.015
Class EE	336	8857.03	448.01	5.058
Class FF	385	9551.96	450.53	4.717
Class GG	700	7968.67	408.91	5.131
	3106	9198.77	466.12	5.067

Milk Production

Best Year's Record 20004.0 lbs.

Av. Ten Largest Records 17918.87 lbs.

Butter Fat Production

Best Year's Record 965.80 lbs.

Av. Ten Largest Records 856.51 lbs.

HONORABLE MENTION

Largest Double Letter Record for which Certificate has been written since last issue of JOURNAL: Ida May's Mabel 66320 Re-entry: 15638.70 lbs. milk; 743.26 lbs. butter fat in Class AA.

**Requirement: For each day over the minimum age add 0.1 lb. butter fat to the minimum requirement.

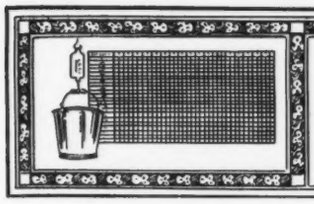

TEN LEADING COWS
IN EACH OF THE SEVERAL CLASSES OF THE FARMER'S DIVISION

		Lbs. Milk	% B. F.	Lbs. B. F.	% of Requirement
CLASS AAA Five Years and Over** (Minimum requirement 360 lbs. Butter Fat)	Ada's Queen of Dean Valley 71095 A. R. 10119	11781.3	4.72	556.44	154.6
	Sharon Bell 76326 A. R. 8166	8912.6	6.15	548.12	152.3
	Stella's Lily 49984 A. R. 14482	11344.8	4.53	513.58	142.7
	Imp. Lady Fanny of La Grande Maison 57648 A. R. 13525	10394.0	4.85	503.63	139.9
	Iris's Lass 54838 A. R. 6663	10556.6	4.75	501.83	139.4
	Gilmore's Folly Girl 73600 A. R. 15236	9092.8	5.51	500.67	139.1
	Gertrude of Oak Hill 78328 A. R. 13998	8833.9	5.64	497.95	138.3
	Masher's Flavia 29972 A. R. 4106	10645.8	4.61	490.32	136.2
	Lord Butterfield's Folly Girl 62398 A. R. 14286	9409.1	5.03	473.68	131.6
	May Rose Lucretia 76320 A. R. 13476	8036.8	5.86	470.69	130.7
CLASS BBB Four and One-Half to Five Years** (Minimum requirement 341.8 lbs. Butter Fat)	Anton's Lucile Primrose 71074 A. R. 11493	10084.1	5.69	573.75	167.6
	Gilmore's Tipperary 82359 A. R. 14284	9253.7	5.11	472.97	133.9
	Missy May Belle 73303 A. R. 12441	8351.3	5.59	466.87	130.1
	Trevose Maid 76616 A. R. 12793	10699.4	4.31	461.37	130.8
	Yeksahurst Maude 82528 A. R. 13888	8552.7	4.84	413.99	118.9
	Sequel's Rosy of Maple Grove 86385 A. R. 11861	7414.2	5.54	410.75	114.5
	Louise of Lu-Alyn 3d 82142 A. R. 9305	7338.4	5.44	399.00	114.8
	Lord Rose Mar's Neshobe 75148 A. R. 12778	6870.5	5.76	395.46	115.3
	Goldy's Gladys of Rose Point 75265 A. R. 13119	8229.3	4.79	394.57	111.5
	Miss Jennie Wren 64231 A. R. 10300	8245.2	4.73	390.31	108.9
CLASS CCC Four to Four and One-Half Years** (Minimum requirement 323.5 lbs. Butter Fat)	Sharon Bell 76326 A. R. 8166	9171.9	5.90	541.36	165.5
	Gilmore's Y. Girl 90004 A. R. 15026	9303.4	4.89	455.02	137.9
	Jewel of Tile Spring Farm 79760 A. R. 12174	7731.4	5.43	420.08	129.3
	Cowslip of Little Farm 109960 A. R. 14230	7391.3	5.66	418.58	122.8
	Mixter Vesta Dean 79730 A. R. 12547	9555.0	4.32	412.30	122.5
	Clover Lawn's Fancy 81057 A. R. 13208	7963.3	5.15	410.22	122.6
	Dorothy's Star's Choice Maiden 82981 A. R. 14214	6695.7	5.87	392.82	116.6
	Beauty's Yeksa of Spring Ridge 85327 A. R. 13273	6470.6	5.52	357.41	107.2
	Vida of The Dudley 95499 A. R. 13611	7152.5	4.66	332.96	100.8
CLASS DDD Three and One-Half to Four Years** (Minimum requirement 305.3 lbs. Butter Fat)	Dora's Ida of Grove Farm 89200 A. R. 13211	8313.7	5.61	466.20	150.2
	Gerar Richmond 80034 A. R. 12675	7826.4	5.89	461.17	143.1
	Yeksa Queen of Bailey Falls 88398 A. R. 13204	8477.0	5.18	439.47	137.1
	Azalia's May Rose 83369 A. R. 12695	8823.9	4.89	431.29	134.1
	Deer of Falmouth 81594 A. R. 12922	7540.5	5.33	401.98	125.8
	Mayflower Jehanna 77092 A. R. 11466	7841.9	5.08	398.03	123.7
	Primrose's Newgrove Queen 101443 A. R. 13450	7106.2	4.41	313.64	100.1
	Clara of The Dudley 95504 A. R. 13610	6584.6	4.73	311.43	101.7
CLASS EEE Three to Three and One-Half Years** (Minimum requirement 287.0 lbs. Butter Fat)	Foshay's Jeanette 100220 A. R. 13665	8345.0	5.62	468.68	157.2
	Margery Verna 81960 A. R. 10659	8587.3	5.09	436.67	148.6
	Cherry of Tile Spring Farm 90661 A. R. 12345	7743.0	5.27	408.10	141.4
	Brookdale Bettie 105672 A. R. 13313	7142.6	5.54	395.86	135.8
	Reaper's Rosemary of Oak Hill 90428 A. R. 13411	7564.6	5.20	393.65	129.2
	Imp. Flossie Lee of Jean Du Luth 93870 A. R. 12638	7431.6	5.21	387.04	126.9
	Lady Consolation of Haddon 85031 A. R. 12074	7519.0	5.05	379.84	127.7
	May Rose Goldleaf 87034 A. R. 12971	7921.6	4.79	379.16	126.3
	Martha's Butter Maid of Oak Hill 91445 A. R. 13999	8780.3	4.32	379.01	125.3
	Madge of York 90497 A. R. 13305	6764.8	5.56	376.40	123.6
CLASS FFF Two and One-Half to Three Years** (Minimum requirement 268.8 lbs. Butter Fat)	Mayflower's Fawn Face 92475 A. R. 13794	8503.4	5.20	442.06	155.3
	Elmway's Harriet 119208 A. R. 15594	6755.3	5.97	403.13	147.8
	Cifs's Pearl 90009 A. R. 11780	7851.1	4.99	391.94	139.3
	Buckeye Patience of Davis Farms 108582 A. R. 14481	7278.9	5.20	378.38	139.3
	Galaxy May of Chestnut Ridge 97031 A. R. 13338	7376.0	5.04	371.81	131.1
	Cifs's Beauty 103350 A. R. 13767	6666.4	5.57	371.47	135.1
	Queen's Ruby 95304 A. R. 12418	6563.7	5.63	369.88	135.0
	Fanstay's Kala 103816 A. R. 14152	6845.5	5.26	359.74	131.8
	Elsie of Clover Leaf Stock Farm 105032 A. R. 15408	6683.9	5.18	345.99	123.7
	Rose Girl of Oak Hill 98013 A. R. 13726	7496.7	4.55	341.29	119.5
CLASS GGG Under Two and One-Half Years** (Minimum requirement 250.5 lbs. Butter Fat)	Queen of Greenvale 94039 A. R. 11774	7680.8	5.26	403.82	153.3
	Stockdale Lassie 97703 A. R. 12505	9094.6	4.44	403.63	153.4
	Tuscarora King's Betty 104358 A. R. 12779	7198.5	5.52	397.36	156.7
	Cora's Tristan of Spring Ridge 101823 A. R. 13272	8340.9	4.66	388.92	145.0
	Foshay's Jeannette 100220 A. R. 13665	6580.6	5.66	372.66	140.5
	Goldseeker's Nellie of Stockdale 115665 A. R. 15066	7013.3	5.26	369.82	140.7
	Brechinwood's Fashion Violet 149325 A. R. 15287	6503.7	5.34	347.17	134.4
	Gilmore's Tilda 118067 A. R. 14285	6833.4	5.01	342.04	135.6
	Viburnum of Weedywold 94669 A. R. 13074	6374.5	5.35	341.17	127.7
	Valentine Sequel's Lassie o'Brechinwood 105714 A. R. 13514	7184.1	4.63	332.42	132.3

Average Yield of 67 Class Leaders: 8068.97 lbs. Milk; 416.10 lbs. Butter Fat; 5.16 per Cent

The above are as they appeared Nov. 1, 1924

SUMMARY OF 118 TRIPLE LETTER RECORDS

	Records	Lbs. Milk	Lbs. B. F.	Per Cent.
Class AAA	30	8836.43	435.19	4.924
Class BBB	12	8404.78	425.79	5.066
Class CCC	9	7937.23	415.64	5.237
Class DDD	8	7814.28	402.90	5.155
Class EEE	12	7660.38	391.95	5.117
Class FFF	17	6803.74	350.21	5.147
Class GGG	30	6524.37	326.75	5.008
	118	7654.40	388.34	5.073

Milk Production

Best Triple Letter Record 11781.3 lbs.
Av. Ten Largest Records 10613.87 lbs.

Butter Fat Production

Best Triple Letter Record 573.75 lbs.
Av. Ten Largest Records 522.77 lbs.

HONORABLE MENTION

Largest Triple Letter record for which certificate has been written since last issue of JOURNAL: Goldseeker's Maggie of Stockdale 115666 A. R. 15655: 6164.00 lbs. milk; 317.95 lbs. butter fat in Class FFF.

**Requirement: For each day over the minimum age add 0.1 lb. butter fat to the minimum requirement.

WHAT THE COWS ARE DOING

Their latest credits in the Advanced Register

***SPECIAL NOTE:** This list contains the monthly and total credits as checked at the time of going to press. Any omissions or back credits given signify that either data had not been received in time or are held pending verification. These credits are subject to verification and correction until final approval and acceptance and are all made on the two-day basis except where specially noted.*

Name and Number	Class	Days	Month	Month Credit Lbs. Milk	Month Credit % Fat	Month Credit Lbs. B. Fat	Total Credit Lbs. Milk	Total Credit Lbs. B. Fat
ABELL, C. B., LOWRYS, S. C.								
Nelly of Sandy Lane 118592	F	325	Sept	853.5	5.04	43.02	9871.3	452.30
ADKINS, B. F., COSQUAY FARM, HEBRON, MD.								
Cosquay's Rosalind 131419	F	20	July	566.8	4.36	24.71		
		51	Aug	1055.3	4.36	46.01	1622.1	70.72
s. Upland's Conqueror 57855								
d. Rosalie of Cosquay 2d 99021 A. R. 12928								
Imp. Lady Cherub of Mara Alva 77240	A	11	July	427.1	3.88	16.57		
		42	Aug	1401.6	3.88	54.38	1828.7	70.95
s. Imp. Golden Noble II. of the Briquet 40951 A. R.								
d. Lady Mistletoe R. G. A. S. 4420 F. S.								
Imp. Nelly of Penrose 93848	A	113	Aug	1162.7	4.31	50.11	4710.5	213.70
Red Rose of Cosquay 2d 112284	D	81	Aug	1070.2	4.75	50.83	3053.8	144.36
Rosalie of Cosquay 2d 99021	B	141	Aug	1350.9	4.84	65.38	6473.6	299.92
Imp. Sweet Nicolle's Primula of Mara Alva 77222	A	93	Aug	1495.4	4.08	61.01	4684.3	193.97
ALEXANDER, WALTER, BONNIE DOON FARMS, WAUSAU, WIS. 1 day test.								
Belle of Bonnie Doon 115807	E	195	Sept	844.4	5.17	43.66	7429.6	348.46
Heather Bell of the Prairie 112664	E	313	Sept	347.5	5.39	18.73	9572.3	436.65
Maid of Chesney Farms 74222	A	344	Sept	519.3	6.61	34.33	9308.3	540.02
ALGER, JOHN H., BROADWAY, VA. 1 day test.								
Stella's Flossie of Spring-Brook 118148	D	16	Aug	566.8	5.46	30.95		
		46	Sept	1031.6	5.46	56.33	1598.4	87.28
s. Langwater Golden Secret 6th 38529								
d. Stella of The Owl's Nest 91806								
ALLEN, H. M., SWEET SPRINGS FARM, TROY, OHIO.								
Betty Rose of Sweet Springs 87436	A	259	Aug	628.0	5.32	33.41	7183.0	318.12
AMES, F. L., EST., NORTH EASTON, MASS.								
Langwater Recollection 95139	A	31	July	1399.3	4.41	61.71		
		62	Aug	1298.2	4.90	63.61	2697.5	125.32
s. Langwater Steadfast 31672 A. R.								
d. Langwater Memoir 74347 A. R. 8332								
Imp. Maud of Langwater 137106	D	31	July	1173.7	4.38	51.41		
		62	Aug	1210.0	4.69	56.75	2383.7	108.16
s. Bickleigh III. R. G. A. S. 4190 P. S.								
d. Maud of the Tertre IV. R. G. A. S. 12417 P. S.								
AMES, JOHN S., LANGWATER FARM, NORTH EASTON, MASS.								
Imp. Bailloterie's Rose of Langwater 137102	D	153	Sept	1150.0	4.95	56.93	7036.7	330.77
Imp. Beauty's Flora of Langwater 137139	E	61	Sept	1151.0	4.33	49.84	2230.3	103.27
Langwater Clara 127874	G	271	Sept	771.0	5.95	45.87	8223.4	439.10
Langwater Sunshine 98359	A	53	Sept	1343.5	4.45	59.79	2414.3	110.55
Imp. Mignon's Polly of Oaks Farm 137132	F	213	Sept	949.0	4.91	46.60	8382.2	371.17
Primrose of Langwater 104538	E	365	Sept	345.3	6.01	20.75	12976.2	612.39
Rose of Langwater 2d 122379	F	192	Sept	782.5	5.68	44.45	6115.6	305.93
ATWOOD, HOWARD, ORCHARD VIEW FARM, BOLTON, MASS.								
Albamont Bluebell 94657	B	365	Sept	253.8	4.95	12.56	11358.9	549.13
Ethel of Cumberland 125705	E	118	Sept	910.4	4.98	45.34	3704.1	178.45
Favorite's Margaret 92310	B	265	Sept	1053.0	5.19	54.65	11056.7	558.08
Jeannie's Jean 104202	D	335	Sept	810.6	5.30	42.96	10321.7	506.31
Lady Frances Falwick 87011	A	97	Sept	1172.0	6.00	70.32	3971.4	214.88
BABCOCK, H. E. & MILLARD, B. N., INLET VALLEY FARMS, ITHACA, N. Y.								
Doris Bell 55294	A	297	Aug	964.4	5.08	48.99	13074.8	569.06
Inlet's Maid 93522	A	316	Aug	1017.0	5.11	51.97	13954.1	606.57
Inlet's Margaret Black 85684	A	132	Aug	921.9	5.18	47.75	4962.7	250.61
BABSON, FRED K., FOUR PINE FARM, HINSDALE, ILL.								
King's Beldame of Four Pine 111671	D	135	Sept	796.3	6.09	48.49	4028.8	227.85
King's Carmita of Four Pine 115200	F	330	Sept	697.8	6.68	46.61	9009.6	531.51
King's Celia of Four Pine 128141	G	265	Sept	682.7	6.67	45.54	8022.5	426.21
King's Clara of Four Pine 128142	F	17	July	562.3	5.30	29.80		
		48	Aug	1062.3	5.53	58.75		
		78	Sept	1237.2	4.87	60.25	2861.8	148.80
s. King of Chilmark 20798 A. R.								
d. Glenwood's Contrafaria of Four Pine 81900 A. R. 10017								
King's Corinna of Four Pine 118935	F	284	Sept	705.1	5.38	37.93	8064.8	397.56
King's Countess of Four Pine 118934	F	221	Sept	720.7	6.36	45.84	6481.3	335.80
Romala of Dreamwold 105155	D	322	Sept	535.7	6.76	36.21	8590.1	452.96
BAILEY, HARRY, BEECHFORD FARMS, MOUNT TREMPER, N. Y.								
Beechford's Rosemary 125589	G	157	June	927.7	5.27	48.89		
		188	July	945.6	5.32	50.31		
		219	Aug	856.8	5.56	47.64		
		249	Sept	834.0	5.74	47.87	7891.3	422.17
Elsie Clyde of Beechford 125588	G	221	Aug	756.6	5.31	40.18		
		251	Sept	743.2	5.56	41.32	6796.8	344.71
Gayhead's Ultra Beatrice 107063	D	280	Aug	716.9	6.04	43.30		
		310	Sept	668.0	5.81	38.81	9048.0	487.52
Guernest Ruth 76671	A	352	Apr	826.6	6.05	50.01		
		365	May	309.4	6.05	18.72	13971.5	725.72
Laddie's Jessie of Edgemere 67949	A	180	Aug	1506.6	4.76	71.71		
		210	Sept	1268.6	4.62	58.61	11553.4	493.78
Saugerties Ultra Lenore 126697	G	291	Sept	941.0	4.76	44.79	10140.0	490.89
BALDWIN, DWIGHT, MAPLE RIDGE FARM, WESTBORO, MASS.								
Upland's Diana 136810	G	8	Aug	316.9	4.38	13.88		
		38	Sept	1168.7	4.38	51.19	1485.6	65.07
s. Upland's Sentry 54691								
d. Upland's Laura 78578								
Upland's Maid 124524	F	92	Sept	1014.8	4.56	46.27	3554.3	155.06

BALLARD BROS., BALLARD FARM, NILES, MICH. 1 day test.

Bluebell of Ballard Farm 128914	G	230	Sept	457.7	5.28	24.17	4428.6	218.53
Lady Gay of Ballard Farm 128911	G	264	Sept	463.8	5.38	24.95	5492.7	282.06
Lucy of Ballard Farm 124058	F	279	Sept	552.3	4.79	26.46	7413.8	341.57
Rosamond's Lass of Ballard Farm 128913	G	177	Sept	663.9	4.06	26.95	4635.7	187.34

BANCROFT, HUGH, COHASSET, MASS.

Elsie May of Oaks Farm 122594	G	293	Aug	1021.9	4.91	50.18	10717.7	476.03

BANKS, S. E., ITHACA, N. Y.

Dido of Banksburn 99804	B	283	Aug	1189.5	4.99	59.36	12117.1	552.62
Dorothy of Banksburn 97841	B	165	Aug	1115.3	4.45	49.63	6814.0	277.21

BARBOUR, W. T., BRIARBANK FARM, BIRMINGHAM, MICH.

Briarbank Janoca 126555	G	274	Sept	560.9	6.57	36.85	6574.1	369.32
Briarbank Pava 140200	G	229	Sept	441.2	5.45	24.05	4878.7	260.97

BARKER, M. J., Jr., BEARDSLEY FARMS, GARRETTSVILLE, OHIO.

Pauline of Shady Lawn Guernsey Farm 96386	A	55	Sept	1674.2	4.70	78.69	2917.5	132.65
Primrose Dame 98494	A	46	Sept	1399.4	4.31	60.31	2052.4	88.39

BARRON, C. W., THE OAKS FARM, COHASSET, MASS.

Imp. Christine's Lily of Sarnia 75570	A	201	Aug	1114.3	4.93	54.93	7996.9	382.62
Cosquay's Delight 129416	F	62	Aug	1109.0	4.63	51.35	2167.8	101.01
Janie of Oaks Farm 122587	F	275	Aug	822.8	5.49	45.17	8127.5	429.17
Leader's Duchess of Oaks Farm 122589	F	285	Aug	851.1	5.69	48.43	8513.1	476.32
Leader's Golden Wissy of Oaks Farm 127946	G	258	Aug	924.8	5.96	55.12	8088.5	464.09
Imp. Lily of the Vardes 137198	F	92	Aug	919.7	5.19	47.73	2885.1	145.85
Moonlight's Golden Rose of Oaks Farm 127950	G	275	Aug	670.4	5.76	38.62	6652.8	362.95
Moonlight's May Queen of Oaks Farm 106536	D	318	July	891.2	5.80	51.69		
		349	Aug	869.4	5.80	50.43	11225.3	620.96
Myrta of Haddon 94626	B	349	Aug	856.8	5.48	46.95	10906.3	596.51
Imp. Noble Mamy 139438	B	123	Aug	894.2	4.87	43.55	4002.8	185.96
Imp. Princess Ena of Les Blancs Bois 111069	B	260	Aug	953.3	4.99	47.57	8719.9	391.52
Spotswood's Josephine of Oaks Farm 95244	A	69	Aug	1394.6	4.62	64.43	3021.3	136.82
Spotswood's May Queen of Oaks Farm 95245	B	275	Aug	997.5	5.45	54.36	9041.3	476.71
Spotswood's May Rose of Oaks Farm 99409	B	201	Aug	871.1	5.48	47.74	5722.0	306.78
Imp. Varclin Polly 140225	A	275	Aug	1005.9	5.15	51.80	10477.1	529.56

BATTERMAN, HENRY L., BEAVERBROOK FARM, MILLNECK, N. Y. 1 day test.

Beaverbrook Primrose 94822	B	287	Sept	898.1	3.86	34.67	10699.4	473.77
Dainty Katherine of Eastover 121610	E	90	Sept	767.9	5.25	40.31	2903.4	142.24

BEASMAN & HAUVER, FAIRHAVEN FARMS, SYKESVILLE, MD.

Anne's Lady of Mara Alva 102231	A	213	Aug	619.0	5.37	33.24	6723.3	327.26

BEASMAN, F. B., FAIRHAVEN FARMS, SYKESVILLE, MD.

Charity of Fair View Farm 83351	A	105	Aug	1547.5	4.93	76.29	5374.3	250.90
Clara's Buttercup of Edgewood 95333	A	153	Aug	1032.3	4.32	44.60	5377.0	241.68
Clara's Elsie of the Sycamores 111246	D	80	Aug	1343.7	4.34	58.32	3343.2	146.43
Queen Mae of Fair View Farm 60187	A	129	Aug	1219.6	4.67	56.96	5121.0	219.08
Queen's Pride of Wallbrook 75008	A	208	Aug	1048.4	5.03	52.73	8426.1	428.70
Rosebud of Fair View Farm 113463	D	143	Aug	1490.8	5.20	77.52	7291.2	344.29
Violette of Cosquay 88532	A	222	Aug	1081.4	4.27	46.18	8195.0	353.38

BENSON, R. LAWRENCE, CONVENTRY FARM, PRINCETON, N. J.

Imp. Charmante III. of the Glen 147940	A	132	Sept	1174.3	4.52	53.08	5958.1	235.64
Coventry Ultra Bright 124475	G	254	Aug	645.7	6.00	38.74		
		284	Sept	535.2	5.05	27.03	7146.5	359.21
Imp. Flower Girl of Myrtle Place 148137	A	5	Aug	165.3	4.37	7.22		
		35	Sept	1129.8	4.37	49.37	1295.1	56.59
s. Valentine's Honour of the Passee R. G. A. S. 3784 P. S. A. R.								
d. La Fleur fu Jardin XVIII. R. G. A. S. 11890 P. S.								
Imp. Heamue's Myrtle 160675	F	92	Aug	1151.1	5.57	64.12		
		122	Sept	1029.9	5.93	61.07	4523.1	232.25

BIEBER, E. F., DELAWARE, OHIO. 1 day test.

Julia's Pansy of Arvon 112214	C	105	Sept	1129.2	5.00	56.46	4119.4	178.60

BLAHNIK BROS., KODAN GUERNSEY FARM, ALGOMA, WIS. 1 day test.

Pauline of Kodan 110933	D	247	Sept	908.3	5.07	46.05	8631.3	449.93

BLAHNIK, JACOB J., KODAN GUERNSEY FARM, ALGOMA, WIS. 1 day test.

Balm of Sarnia 2d 120518	E	232	Sept	371.8	4.96	18.44	5665.3	245.08
Belva of Linwood 64453	A	262	Sept	521.2	5.70	29.71	7386.6	320.38

BRAYTON, JESSIE S., HOWELL, MICH.

Beth's Bonny Queen 108691	D	301	Aug	489.5	4.85	23.74	6623.6	307.13
Beth's Pride of Livingston 123402	F	258	Aug	699.2	4.43	30.97	6301.2	287.90
Beth's Queen Rose of Livingston 80908	A	114	Aug	1130.7	3.59	40.59	4585.8	172.37
May's Beauty of Livingston 113846	E	288	Aug	742.2	4.29	31.84	7978.8	345.75
Rose's Pet of Livingston 123403	G	308	Aug	499.3	4.15	20.72	6086.9	264.88
Sentinel's Queen Beth 62125	A	273	Aug	801.7	4.33	34.71	8367.2	363.72

BRIGGS, GLENN F., GLENDORA FARM, AUBURN, N. Y.

General's Joy 97067	A	160	Sept	1131.6	4.56	51.60	7123.0	303.22

BROWN, JAMES A., BROWN BULB RANCH, CAPITOLA, CALIF.

Blossy's Sequel 60996	A	139	Sept	1298.6	5.12	66.49	6397.6	324.39
Imp. Carmencita Vivadiere 57127	A	70	Sept	1116.5	4.78	53.37	2804.1	119.52
La Priscilla of Santa Cruz 111159	D	205	Sept	792.2	5.31	42.07	7557.9	363.24
Imp. Sarah IV. 53615	A	252	Sept	974.6	4.88	47.56	8960.0	448.76

BUCKLEY, H. H., CATHEDRAL FARMS, ONEONTA, N. Y.

Cathedral Kate 126395	G	302	Sept	1205.7	4.85	58.48	13841.8	673.75
Cathedral Polly 121755	E	125	Sept	1183.4	4.58	54.20	5634.6	263.28
Jennie's Caroline of Farview 99305	B	164	Sept	998.3	4.91	49.02	6484.3	302.33
Minuet Mapleton 100211	B	64	Sept	1455.6	4.86	70.74	3182.9	152.09

BURDEN, HENRY, LONGVIEW FARMS, CAZENOVIA. N. Y.

Anna of Home Acres 138540	F	291	Sept	448.6	6.15	27.59	6167.3	344.19
Mamie of Meadowbrook 60167	A	204	Sept	579.6	5.45	31.59	6436.1	292.37
May of Home Acres 138541	G	321	Sept	240.9	6.79	16.36	5020.5	282.22
Peterkin's and Frances's Spoty S. 125117	F	232	Sept	870.0	4.34	37.76	8149.6	333.33
Peterkin's Beauty of Fairview S. 112241	E	347	Sept	823.3	5.15	42.40	15254.0	644.14
Peterkin's Pet of Le Beurre Farm 133647	G	224	Sept	954.9	4.49	42.88	8425.4	337.77

BURROWS, GEORGE L., THE BURROWS FARM, SAGINAW WEST SIDE, MICH.

Bessola of Walter Phipps Farm 98478	A	134	Aug	986.5	4.92	48.54	4490.0	221.75
Clarence Lee of Walter Phipps Farm 122812	F	111	Aug	839.9	3.84	32.25	3259.1	130.12
Dairymaid's Pride of Walter Phipps Farm 122807	E	144	Aug	960.6	3.69	35.45	4623.9	183.21
Georgia C. of Walter Phipps Farm 97356	A	84	Aug	1228.8	3.80	46.69	3588.7	134.77
Princess Polly of Nordland 65939	A	141	Aug	1489.0	4.10	61.05	7454.2	336.43

CADWALADER, DOROTHY E., CHESTNUTWOLD FARM, WAYNE, PA.

May Violet of Edgemoor 107118	C	123	Aug	1158.3	4.81	55.71		
		153	Sept	966.7	5.69	55.01	6369.2	305.24
Roberta of Wellslea 89740	A	7	Aug	269.5	4.59	12.37		
		37	Sept	1147.5	4.59	52.67	1417.0	65.04
s. Lancastrian 37057 A. R.								
d. Polly's Roberta 45099								
Ultra's Lulu of Edgemere 98672	A	193	Sept	1055.5	4.91	51.83	9348.5	424.14

CADWALADER, GRAYCE M., CHESTNUTWOLD FARM, WAYNE, PA.

Dawn of Navarino 122221	F	300	Aug	787.5	4.80	37.80		
		330	Sept	642.4	5.03	32.31	10204.6	462.70

CALDWELL, R. B., HAZELWOOD FARMS, CHESTER, S. C.

Imp. Aurora of Mara Alva 75349	A	196	Sept	785.0	5.19	40.74	6889.7	308.27
Ben Hur's Alpha 87868	A	119	Sept	922.0	5.80	53.48	3764.7	204.52
Brilliant of Brice Farm 134720	G	202	Sept	656.6	6.32	41.50	5299.3	293.35
Evergreen Hope 82827	A	72	Sept	1323.9	4.89	64.74	3349.8	152.26
Lady Hanes of Valevue 94565	B	290	Sept	763.8	5.74	43.84	9157.8	462.43
Lady Marie of Brice Farm 102150	C	294	Sept	626.3	7.46	46.72	8395.0	484.96

CALIFORNIA, UNIVERSITY OF, DAVIS, CALIF.

Ivy's Girl of Oak Hill 111137	D	199	Sept	1243.0	4.61	57.30	9420.9	393.17

CALVERT, GEORGE H., STONY HILL FARMS, GLENSHAW, PA.

Derrydale Mardys 136658	G	29	Sept	987.4	4.06	40.09		
s. Imp. Blanchette's Honour 57906								
d. Imp. Dolly of Beaulieu 94442 A. R. 10633								
Foxburg's Lady Browhill 129399	G	291	Sept	681.2	6.10	41.55	8502.4	431.58
Jessie's Glenwood Jewel 59780	A	144	Sept	1195.6	5.16	61.69	6942.3	317.71

CAREY, GEORGE H., JR., GREENCROFT DAIRY FARM, IVY DEPOT, VA.
1 day test.

Imp. Belle of Caillioterie 140252	F	199	Aug	766.0	5.22	39.99	6264.3	301.31
Ellen of Linwood 95590	B	202	Aug	921.3	4.00	36.85	7703.4	302.74
Westview Madeleine 114670	D	19	July	762.5	3.86	29.43		
		50	Aug	1289.5	3.86	49.77	2052.0	79.20
s. Langwater Ultimas 39637 A. R.								
d. Millie's Stockholder 88415								

CASSATT, EUGENIA KELSO, KELSO FARM, BERWYN, PA. 1 day test.

Dapplemere Rose 104323	D	266	Sept	654.2	5.32	34.80	7988.1	380.52
Lu Jessie 2d 62902	A	187	Sept	893.1	3.79	33.85	6959.4	282.37
Phoebe of Malvern 110876	E	305	Sept	555.1	5.31	29.48	10023.5	448.80

***CASSEL, I. A., MAPLE LAWN FARM, HARLEYSVILLE, PA. 1 day test.**

Overbrook Blondy 109427	D	161	Sept	562.2	5.37	30.19	3972.5	226.94
Valentine Girl of Homestead 102537	C	211	Sept	740.9	4.91	36.38	6360.8	297.20

*Tested by the National Farm School.

CAUMSETT FARM, HUNTINGTON, N. Y.

Aralia's Yeksa Girl 120548	E	30	Sept	1231.2	4.07	50.11		
s. Yeksa's Tops of Gold's Boy 35280 A. R.								
d. Imp. Esperance Aralia 46419 A. R. 3985								
Jewel's Miss MacCulloch of Elmview 60548	A	20	Sept	932.3	5.04	46.99		
s. Imp. Princess's Jewel 24877 A. R.								
d. Imp. Miss MacCulloch IV. 38882 A. R. 2777								
Karenina of Fairview 72661	A	143	Sept	1273.5	4.63	58.96	6602.8	301.14
May Lady of Waddington 138280	G	61	Sept	998.9	4.38	43.75	2017.4	90.80
May Queen of Burkeville 77485	A	327	Sept	1076.3	4.69	50.48	12362.6	575.85

CHAMBERS, A. H., MAPLE LANE FARM, KINGSTON, N. Y.

Saugerties Ida 127245	F	92	Sept	1219.1	5.07	61.81	3682.2	184.36

CHENEY, B. AUSTIN, FALCON'S FLIGHT FARM, LITCHFIELD, CONN.

Cherry of Falcon's Flight 74696	A	256	Apr	914.2	4.98	45.53		
		287	May	985.8	4.61	45.43		
		317	June	948.1	5.02	47.59		
		348	July	976.4	4.92	48.04		
		365	Aug	517.8	4.89	25.32	12496.9	586.48
Falcon's Amarylla 78633	A	365	Apr	321.3	5.62	18.06	11868.4	587.16
Falcon's Blossom 80196	A	8	June	277.0	4.98	13.79		
		39	July	1255.0	4.66	58.48		
		70	Aug	1190.4	4.60	54.76	2722.4	127.03
s. Duke of Falcon's Flight 32123 A. R.								
d. Ethel of Falcon's Flight 60075 A. R. 9776								
Falcon's Bopeep 81302	A	7	Mar	325.8	4.04	13.16		
		37	Apr	1841.3	4.04	74.39		
		68	May	1936.6	4.31	83.47		
		98	June	1813.6	4.30	77.98		
		129	July	1761.6	4.41	77.69		
		160	Aug	1573.5	4.72	74.27	9252.4	400.96
s. Raymond's Pioneer of Lewison 19103 A. R.								
d. Rose of Falcon's Flight 45522 A. R. 6997								
Falcon's Edith 98114	C	236	Apr	609.6	5.50	33.53		
		267	May	536.4	6.05	32.45		
		297	June	156.5	6.05	9.47		
		328	July	629.6	4.21	26.51		
		359	Aug	1060.4	4.54	48.14	9392.9	480.83
Falcon's Eleanor 93993	D	365	Apr	210.0	6.32	13.27	11730.0	634.93
Falcon's Eloise 98634	D	351	Apr	916.9	5.67	51.99		
		365	May	406.4	5.67	23.04	12699.5	676.65
Falcon's Emeline 93985	A	27	June	1224.5	4.39	53.76		
		58	July	1467.9	3.62	53.14		
		89	Aug	1398.4	3.92	54.82	4090.8	161.72
s. Duke of Falcon's Flight 32123 A. R.								
d. Violetta of Fern Ravine 43787 A. R. 8140								
Falcon's Eva 93991	C	355	Apr	775.9	5.84	45.31		
		365	May	253.2	5.84	14.79	10831.9	599.29
Falcon's Fashion Plate 101874	D	161	Apr	840.2	4.77	40.08		
		192	May	883.7	4.78	42.24		
		222	June	802.8	4.86	39.02		
		253	July	823.7	4.83	39.78		
		284	Aug	776.5	4.83	37.50	8222.8	385.56
Falcon's Generous 106581	D	171	Apr	803.0	5.31	42.64		
		202	May	812.3	5.27	42.81		
		232	June	723.7	5.20	37.63		
		263	July	753.3	5.20	39.17		
		294	Aug	708.7	5.59	39.62	8416.0	446.96
Falcon's Glorious 106587	E	235	Apr	1061.7	4.90	52.02		
		266	May	1069.8	4.85	51.89		
		296	June	997.0	4.98	49.65		
		327	July	1033.8	5.13	53.03		
		358	Aug	927.8	5.79	53.72	12858.5	649.65
Falcon's Gracious 107111	D	256	Apr	630.7	6.13	38.66		
		287	May	713.9	5.95	42.48		
		317	June	663.5	6.17	40.94		

		348	July	657.3	6.20	40.75		
		365	Aug	319.1	6.45	20.58	9370.0	552.08
Falcon's Hazel 114331	E	111	Apr	990.5	5.30	52.50		
		142	May	1018.4	4.96	50.51		
		172	June	971.6	5.03	48.87		
		203	July	975.2	4.71	45.93		
		234	Aug	927.5	4.98	46.19	7788.6	383.84
Hope of Falcon's Flight 61159	A	192	Apr	979.9	4.28	41.94		
		223	May	961.7	4.20	40.39		
		253	June	834.8	4.24	35.40		
		284	July	862.1	4.37	37.67		
		315	Aug	868.1	4.54	39.41	10925.6	467.67

CHURCHILL BROS., COON HOLLOW STOCK FARM, FAIRBURY, ILL.

Bell of Coon Hollow 82376	A	81	Aug	877.3	4.04	35.44	2379.1	29.91
Daisy of Coon Hollow 81197	A	207	Aug	614.9	5.02	30.87	4992.7	148.63
Lassie of Coon Hollow 125429	F	184	Aug	545.1	4.35	23.71	3393.2	153.38
Phyllis of Coon Hollow 142484	G	92	Aug	579.8	4.55	26.38	1812.7	77.44
Welda of Coon Hollow 125427	E	105	Aug	612.5	5.12	31.36	2226.0	109.06

CLEMSON AGRICULTURAL COLLEGE, CLEMSON COLLEGE, S. C.

Golden Ann of the Flats 121592	E	116	Sept	981.9	5.00	49.10	4137.5	187.29
May King's Alvada 95721	A	5	Aug	199.6	3.51	7.01		
		35	Sept	1461.1	3.51	51.28	1660.7	58.29

s. May King's Laddie of Chilmark 32065 A. R.
d. Raider's Alvada of Summit Dale 69153

May King's Golden Dew Drop 143570	G	196	Sept	792.4	4.80	38.04	5736.4	260.25
May King's St. Martin's Triumph 98831	B	76	Sept	1092.3	4.92	53.74	2862.8	131.91

COE, W. R., "PLANTING FIELDS," OYSTER BAY, N. Y.

Princess Patricia of Planting Fields 102898	C	238	Sept	1097.1	5.49	60.23	11036.2	560.73

COMPTON BROS., VALLEY JUNCTION, IOWA.

Cherry Rose of the Prairie 83508	A	88	Sept	1097.4	4.10	44.99	3381.8	138.75
Florinda's Best 108602	D	320	Sept	516.2	5.34	27.57	8981.0	410.44
Honey of Chesney Farms 87466	A	206	Sept	1008.2	4.87	49.10	8507.9	428.71
Kitchener's Memory of Tarry-a-wile 112906	E	365	Sept	121.3	4.47	5.42	7937.5	361.16
Maisie of Liberty Prairie 126272	G	254	Sept	724.9	5.29	38.35	7182.4	350.95
Meadow Glen Pridelet 125004	C	127	Sept	1240.5	5.36	66.49	5943.2	270.19
Princess Ona of Iowanola 103276	D	349	Sept	661.5	6.54	43.26	10937.6	627.81

COMSTOCK, GEORGE C., CARLTON FARMS, MONTROSE, PA. 1 day test.

Bess Purism 75710	A	243	Sept	668.2	4.60	30.74	6450.0	294.57
Carlton's Fairy 122454	E	183	Sept	630.0	5.10	32.13	4836.1	227.11

CONKLIN, F. B., CHIPPEWA GUERNSEY FARM, THIEF RIVER FALLS, MINN.
1 day test.

Cifs 45096	A	353	Aug	298.3	6.75	20.14		
				230.0	4.80	11.04		
		365	Sept	379.9	4.80	18.24	12336.3	571.18

CONNECTICUT AGRICULTURAL COLLEGE, THE, STORRS, CONN.

Ellen Emerald Storrs 118516	D	47	Sept	863.8	3.97	34.29	1432.2	56.68
Lassie Lute Storrs 134118	G	190	Sept	679.6	5.47	37.17	4840.1	249.71
Moorland Margaret 136275	C	117	Sept	933.0	4.50	41.99	4028.7	168.82
Salient Sunbeam Storrs 123078	G	365	Sept	92.6	4.50	4.17	12835.2	560.43

COOK, C. SYDNEY, JR., BIG WOOD LAKE FARM, JACKMAN, MAINE.

Faith of Stoneholm 82589	A	313	Sept	870.1	5.03	43.77	11871.1	559.03

COOPER, GEORGE C., CRAIGAMOOR FARM, SUPERIOR, WIS.

Craigamoor Cleopatra 124707	E	80	Sept	933.3	4.57	42.65	2659.5	115.07
Craigamoor Lucille 107189	C	173	Sept	625.7	5.43	33.98	5424.7	252.55
Craigamoor May King's Daisy Moon 94516	A	30	Aug	1250.7	4.35	54.41		
		60	Sept	1232.8	5.26	64.85	2483.5	119.26

s. Craigamoor May King 40382 A. R.
d. Craigamoor Beauty of the Adams 59512 A. R. 6845

Craigamoor May King's Dottie Dimple 99042	B	214	Sept	954.8	5.25	50.13	8440.3	403.87
Craigamoor Patience 124704	E	214	Sept	632.4	5.28	33.39	5874.5	305.87
Craigamoor Vernette's Daisy Moon 94517	A	39	July	1403.8	4.11	57.70		
		70	Aug	1275.6	5.05	64.42		
		100	Sept	1030.0	5.20	53.56	4053.3	189.61
Tim's Gail of The Balsams 84176	A	298	Sept	609.5	5.47	33.34	9084.9	451.18

COOPER, MINNIE A., CRAIGAMOOR FARM, SUPERIOR, WIS.

Craigamoor Delores 107196	D	269	Sept	689.4	5.22	35.99	7559.6	379.49

COOPER, R. M., JR., MIMOSA GUERNSEY FARM, WISACKY, S. C.

Glen Gable Adda 158688	E	204	Sept	883.6	5.52	48.77	7399.9	351.08
Mimosa's Water Nymph 134356	G	329	Sept	872.6	5.08	44.33	10007.9	486.97

CORNELL UNIVERSITY, ITHACA, N. Y.

Glenwood Queen Garnet 113535	F	365	Sept	95.1	7.10	6.75	8078.1	449.09
Mota Linden 102734	C	188	Sept	1106.4	4.54	50.23	9196.4	406.45
Ultra's Milkmaid of Sunnyside 120170	G	364	Aug	159.1	5.32	8.46		
		365	Sept	31.1	5.32	1.65	8657.8	451.76

COTTING, CHARLES E., CHEDCO FARM, BERLIN, MASS.

Imp. Clara's Nutmeg of Maple Lodge 143212	A	85	Sept	1178.9	4.53	53.40	3378.0	148.23
Forestdale Deanie Girl 125142	G	356	Sept	485.0	6.46	31.33	7611.1	449.43
Langwater Francesca 127249	G	260	Sept	662.7	5.17	34.26	6846.3	324.56

COX, LOUIS S., RANDOT FARM, METHUEN, MASS.

Randot Bab 106380	B	254	Sept	1036.4	5.20	53.89	11302.9	550.89
Randot Belle 3d 106382	C	130	Sept	821.9	5.75	47.26	4069.9	211.56
Randot Betsy 106373	A	116	Sept	1366.9	5.12	69.99	5784.9	284.26
Randot Elsie 2d 106376	A	316	Sept	585.9	5.56	32.58	8612.1	468.43
Randot Kate 106374	A	169	Sept	1131.0	5.03	56.89	7548.6	363.08
Randot Kate 2d 142820	E	249	Sept	575.9	5.54	31.90	6981.5	338.07

CRAWFORD, D. F., ROSELEA FARM, CORAOPOLIS, PA.

Itchen's Irene of Mapleview 130029	F	137	Sept	864.4	5.05	43.74	4374.4	220.15
Waddington Lily 99983	C	264	Sept	783.5	6.05	47.40	8524.3	451.17

CROSSWAYS FARM CO., INC., MEADOWVIEW, PA.

Almedia 97268	B	170	Aug	968.5	3.78	36.61		
		200	Sept	886.7	3.88	34.40	7178.4	273.02
Beautiful Golden Bonnie 133882	E	149	Aug	884.7	4.22	37.33		
		179	Sept	796.7	5.02	39.99	5602.9	249.51
Polly Anna of Maple Square 84765	A	95	Aug	1528.9	3.72	56.88		
		125	Sept	1279.3	3.50	44.78	6192.6	211.14

CROZER, JOHN P., WEST FARM, UPLAND, PA.

Matie of Valley View 77493	A	181	Sept	1143.8	4.72	53.99	8387.0	376.64
Polly of West Farm 121463	F	166	Sept	661.6	4.80	31.76	5160.6	248.10

CULLUM, J. BARLOW, RIVEREDGE FARMS, READING, PA.

Imp. Billy's France II.'s Missie 37626	A	146	Sept	1129.7	4.53	51.18	6301.1	252.08

CUSHING, EDWARD R., ITHACA, N. Y.

Lena Rose of Willowdale 76754	A	205	Aug	1116.4	5.82	64.97	9204.9	478.13
Mary of Chestnut Grove Farm 84726	A	152	Aug	1219.6	4.69	57.20	7262.8	338.25

DALBEY, ALICE R. G., PROSPECT HILL FARM, GRANVILLE, OHIO.

Buccaneer's Nancy of Prospect Hill 165614	G	130	Aug	1168.1	3.62	42.29	4681.3	175.07
Jacqueminot's Lady Evelyn 59816	A	146	Aug	1239.9	4.46	55.30	6218.5	279.07
Vivian of Prospect Hill 165615	G	140	Aug	1017.8	4.48	45.60	4708.7	197.61

DAVID, W. J., DILLON, S. C.

Galatea's Rose of Eastlawn 84314	A	292	Aug	1058.4	5.32	56.31	10957.4	608.36

DILLON, D. FRANK, SHADOW FARM, LEOMINSTER, MASS.

Imp. Angulosa's Daisy of Langwater 110752	C	153	Sept	753.5	4.96	37.37	4553.8	218.24
Constance of Pleasant View 2d 89879	A	97	Sept	963.2	4.78	46.04	3400.9	151.24
May Rose Queen's Governor's Molly 94823	B	255	Sept	790.8	4.49	35.51	9389.8	400.14
May Rose Queen's Governor's Molly 2d 130875	G	153	Sept	516.2	4.55	23.49	3074.2	141.71
Pride's Louise 2d 85592	A	249	Sept	695.1	5.23	36.35	6984.2	344.96
Quaker Boy's Louise 121893	E	7	Aug	123.0	5.23	6.43		
		37	Sept	600.1	5.14	30.85	723.1	37.28
s. Quaker Boy of Shadow Farm 58062								
d. Pride's Louise 43375								
Sachem's Climax Camilla 111460	B	67	Sept	869.5	4.22	36.69	2039.5	88.30
Sachem's Sylvia 120267	E	79	Sept	575.8	4.42	25.45	1850.0	77.80
Shadow Farm Louise 132603	G	237	Sept	497.1	4.79	23.81	5031.8	233.20

DOMASZEK, MATT, AMHERST JUNCTION, WIS.

Juanita's Morn 73440	A	361	Sept	895.2	5.96	53.35	16660.8	893.12
New Hope Juanita 101278	C	261	Sept	593.9	5.64	33.50	10858.1	570.10
Prudence of Lake View 68384	A	365	Sept	99.4	5.40	5.37	14579.2	734.22

DOUGLAS COUNTY WORK FARM, SOUTH RANGE, WIS.

Caribou Mehitabel 2d 109271	C	70	Sept	1072.4	4.48	48.04	2518.0	111.69
Caribou Obasan 2d 109270	D	183	Sept	693.9	5.38	37.33	4739.3	238.56
Douglasco Dorothy 146328	E	169	Sept	709.0	4.59	32.54	4380.1	202.94
Douglasco Frances 143894	G	365	Sept	756.1	4.43	33.50	8207.8	421.37
Douglasco Jaqueline 143891	E	194	Sept	724.4	6.04	43.75	5286.7	277.49
Effialine's June 2d 103257	C	243	Sept	683.8	5.36	36.65	6391.4	329.31
Georgina's Dorothy 3d 103256	D	365	Sept	955.7	4.85	46.35	9203.8	536.81
Georgina's Patricia 103254	C	168	Sept	784.0	4.33	33.95	4874.7	216.79

DOUGLAS, ELIZABETH, SPRING FARM, TILLY FOSTER, N. Y.

Benson's Beauty 115441	E	260	Sept	556.4	6.11	34.00	7680.7	393.71
Imp. Daisy II. of Mont Varouf 115860	D	260	Sept	555.3	6.29	34.93	6911.9	380.50
Imp. Le Vauquiedor Princess Elna 115932	C	92	Sept	752.8	4.54	34.18	2908.9	134.29
Mayboy's Buttercup 89570	A	158	June	1017.1	4.50	45.77	6111.6	258.23

DUPEE, WALTER H., ROSEMOOR FARM, RIVERSIDE, CALIF.

Rosebud of Peace Vale 85705	A	339	Aug	1087.8	5.81	63.20	14964.9	781.25

DU PONT, PIERRE S., KENNETT SQUARE, PA.

Dairy Maid's Daffodil 119048	F	241	Sept	621.7	6.43	39.98	7090.0	358.98
Longwood Delight 119049	F	289	Sept	491.8	6.15	30.25	6859.0	339.64
Maple Queen of Wellslea 109009	D	241	Aug	585.7	6.42	37.60		
		271	Sept	620.6	5.57	34.57	7048.8	371.72
Picardy Rose 116765	F	281	Sept	496.7	6.49	32.24	6323.3	365.07
Renowned Beauty 123412	E	16	Sept	397.7	5.07	20.16		
s. Glenora's Renown 69547								
d. Longwood Beauty 96130 A. R. 12589								
Renowned Preen 123414	F	167	Sept	712.6	5.32	37.91	4563.5	221.73
Renowned Queen 123411	F	176	Sept	471.2	5.89	27.75	4045.0	205.64
Imp. Squire's Dairy Maid 71591	A	253	Sept	554.9	5.03	27.91	7297.5	317.23

EBERT, GEORGE F., THE HEDGE HILL FARM, PHOENIXVILLE, PA.

Hedge Hill's Ultra Golda 117332	F	330	Aug	793.2	5.39	42.75	10234.9	523.78

EBY, MERVIN, LOOKWELL GUERNSEY FARM, WAKARUSA, IND. 1 day test.

Briar's Leota of Lookwell Farm 118884	D	31	Aug	1266.1	4.45	56.34		
		61	Sept	1144.2	5.38	61.56	2410.3	117.90
s. Ingleside Onward 45683								
d. Briar of Lookwell Guernsey Farm 67166 A. R. 7192								
Nora's Betty of Lookwell Farm 138686	G	181	Aug	1010.4	4.62	46.68		
		211	Sept	839.1	5.11	42.88	7221.4	288.70
Villiaze's Sunday of Avondale 76200	A	123	Aug	1286.8	5.03	64.73		
		153	Sept	1068.9	4.93	52.70	6222.9	291.20

EBY, NOAH, EST., WAKARUSA, IND. 1 day test.

Flake's Charm 139934	G	2	July	48.2	5.27	2.54		
		33	Aug	860.0	5.27	45.32		
		63	Sept	812.2	4.44	36.06	1720.4	83.92
s. Nora's May King of Bailey Falls 21759 A. R.								
d. Pretoria's Flake 109641								
Pretoria's Flake 109641	C	9	July	329.1	4.84	15.93		
		40	Aug	1132.5	4.84	54.81		
		70	Sept	940.3	5.15	48.43	2401.9	119.17
s. Nantaska's Pretoria King of Ingleside 44652								
d. Rosalind's Jessie 70925								
Rosalind's Jessie 70925	A	4	July	178.8	4.42	7.90		
		35	Aug	1492.9	4.42	65.99		
		65	Sept	1317.8	4.11	54.16	2989.5	128.05
s. May King Glenwood of Ingleside 27835								
d. Rosalind of Sunset Lodge 27482								

EMERSON, I. E., BROOKLANDWOOD FARMS, BROOKLANDVILLE, MD.

Brooklandwood Bon Bon 124580	G	356	Sept	703.1	5.80	40.78	10052.0	482.76
Brooklandwood Penelope 124579	G	230	Sept	752.8	4.95	37.26	6551.5	298.16
Brooklandwood's May 97200	B	122	Sept	1079.8	4.82	52.05	4986.8	241.88
Brooklandwood Ultra Stella 105992	E	365	Sept	145.6	5.34	7.78	10758.8	498.70
Langwater Delight 47040	A	346	Sept	601.4	5.28	31.75	9417.8	474.36
Royal's May Queen of Pomeroy 79436	A	318	Sept	657.6	5.50	36.17	11574.0	522.65

ENDICOTT FARMS, INC., THE, NORWOOD, MASS.

Imp. Dairymaid of Endicott Farms 129441	D	365	Aug	104.8	5.51	5.77	10505.9	552.50
Imp. Lady of Rocque Balan 94102	A	118	Aug	1141.4	4.64	52.96	5295.6	248.16
Rachel of Indian Bridge 90013	A	62	Aug	1617.9	5.01	81.06	3085.9	161.07
Imp. Rosie of Lismore III. 93736	A	261	Aug	726.5	4.79	34.80	8748.0	395.91
Spotswood's Fascination of Oaks Farm 98681	B	275	Aug	515.9	5.39	27.81	8981.0	474.49

ERF, WILLIAM, CHESTNUT RIDGE FARM, BELLEVUE, OHIO.

Alba June 2d 77082	A	328	Aug	884.4	3.90	34.49		
		358	Sept	683.7	3.55	24.27	16287.2	571.73
Iona Maid 78570	A	297	Aug	821.0	4.99	40.97	11954.3	584.43
Katy's Dotty of Chestnut Ridge 116138	E	199	Aug	693.7	4.95	34.34		
		229	Sept	486.9	5.37	26.15	6603.6	322.51

Katy's Trixie of Chestnut Ridge 136703	G	12	July	354.9	4.48	15.90		
		43	Aug	978.2	4.48	43.82		
		73	Sept	885.7	4.60	40.74	2218.8	100.46
s. Beauty's Ensign of Walnut Glens 64428								
d. Beautiful Katy Patch 91974 A. R. 10952								
Princess Betty of Chestnut Ridge 98750	B	316	Aug	1060.2	4.99	52.90		
		346	Sept	980.6	5.20	50.99	13634.5	672.06

ERWIN BROS., SPRINGDALE FARM, BOWDIL, OHIO. 1 day test.

Imp. Governor's Ruby of the Vauquiedor 77191	A	312	Sept	254.7	7.14	18.19	8016.2	424.26
Springdale May Alice 121449	E	133	Sept	642.3	5.30	34.04	3909.9	175.77
Springdale May Beauty 125850	G	274	Sept	582.5	5.94	34.60	6441.2	345.21
Springdale May Delight 129965	G	230	Sept	612.8	4.96	30.39	5956.5	299.03
Springdale May Lyndora 126067	G	305	Sept	60.1	4.70	2.82	8435.9	399.36
Springdale May Ruby 129966	G	202	Sept	643.2	5.35	34.41	5110.0	267.81
Springdale May Violet 129963	G	253	Sept	644.4	5.22	33.64	6724.6	321.52
Springdale Rose 112787	E	300	Sept	473.4	5.95	28.17	7889.0	403.88
Violet's Queen of Bon Ayre 103818	C	349	Sept	413.3	5.45	22.52	8716.1	411.01

EUDOWOOD SANATORIUM, TOWSON, MD.

Josephine of Chesapeake 71007	A	203	July	1065.0	4.70	50.06		
		234	Aug	910.4	4.82	43.88		
		264	Sept	793.8	5.12	40.64	9741.0	463.52
Liberty of Sherwood 143669	F	267	Sept	458.4	5.35	24.52	8062.4	369.65
Sequel's Rushbrooke's Beauty 63716	A	316	Sept	852.6	5.42	46.21	11985.1	612.96

FAHNESTOCK, WILLIAM, GIRDLE RIDGE FARMS, KATONAH, N. Y.

Ida of Girdle Ridge 110612	D	210	Sept	792.1	5.78	45.78	6612.6	345.11
Moonlight of Girdle Ridge 113669	D	210	Sept	718.9	6.32	45.43	6263.9	330.10
Snowball of Girdle Ridge 126385	G	322	Sept	424.1	6.28	26.63	6622.9	334.45
Snowdrift of Girdle Ridge 122182	C	308	Sept	407.6	6.58	26.82	5147.9	292.74

FAHRNEY, E. C., FAHRNWALD FARM, OSHKOSH, WIS.

Goldseeker's Chena of A. D. F. 94591	A	243	Sept	664.0	5.10	33.86	6831.7	315.73
Nana of Inverness 73092	A	332	Sept	831.9	5.11	42.51	13216.4	626.24

FAHRNEY, E. H., LINDENWOOD FARM, OSHKOSH, WIS.

Ilene of Sarnia 94381	A	153	Sept	1456.9	4.80	69.93	8285.0	352.60

FARRELL, MARGARET BRADY, MAPLE MANOR FARM, NIVERVILLE, N. Y.

Gayhead's Ultra Rose 85326	A	340	Sept	1327.1	5.01	66.49	16435.7	815.18

FAXON, S. B., BLUE BARNS FARM, SCHENECTADY, N. Y. 1 day test.

Marion Mac 34818	A	183	Sept	991.2	5.53	54.81	7530.9	339.64
Nestor's Galaxy Blanche 87504	A	183	Sept	783.8	5.09	39.90	6262.6	290.48
Warrior's Mayflower of Blue Barns 126472	G	192	Sept	904.1	4.95	44.75	7449.4	326.11

***FELL., A. J., LANSDALE, PA. 1 day test.**

King's Daylo Dorothy 82539	A	269	Sept	880.1	5.50	48.41	9877.1	494.29
King's Daylo Ethel 99450	C	355	Aug	1134.0	5.18	58.74		
		365	Sept	369.0	4.72	17.42	12337.0	646.69

*Tested by the National Farm School.

FERRELL, E. M., REDWOOD FARM, REISTERSTOWN, MD. 1 day test.

Ultra's Anna Belle of Walnutvale 118574	E	141	Sept	1078.7	4.74	51.13	5755.9	233.18
Ultra's Blanche of Walnutvale 127491	F	92	Sept	711.9	4.68	33.32	2394.6	116.42

FESSENDEN, S. H., SILVERWOOD FARM, HOLLISTON, MASS.

Criterion's Gertrude of Rockstone 74672	A	338	Sept	927.8	5.04	46.76	12429.8	605.53
Criterion's Vauxbeletes of Rockstone 70947	A	234	Sept	874.3	4.74	41.44	9007.7	418.45
Silverwood's Golden Lady 97390	B	67	Sept	1214.7	4.88	59.28	2718.9	118.70
Silverwood's Marigold 120244	F	288	Sept	847.1	5.56	47.10	9525.7	506.92
Silverwood's Mignonette 115814	F	342	Sept	641.8	6.17	39.60	8606.1	498.52

FITZGARRALD, ANNA E., BITTER ROOT GUERNSEY FARM, STEVENSVILLE, MONT.

Luna's Lily of Bonnie Brae 2d 75738	A	305	July	342.3	7.18	24.58		
		336	Aug	66.5	7.18	4.77	7639.6	360.18
Valentine of O'Klare 109112	D	232	Aug	567.7	5.20	29.52	6993.4	293.07

FITZGARRALD, MARK D., BITTER ROOT GUERNSEY FARM, STEVENSVILLE, MONT.

Geoffrey's Princess Ena 105243	D	305	Aug	164.2	5.71	9.38	7503.5	403.78
Inez Anna of Bitter Root 125283	G	295	May	111.6	4.80	5.36		
		325	June	1069.8	4.80	51.35		
		356	July	1015.1	4.96	50.35		
		365	Aug	299.0	4.96	14.83	7858.8	404.00
Nepaul's Tahoma 64341	A	239	June	928.5	4.51	41.88		
		270	July	753.5	5.21	39.26		
		301	Aug	645.2	5.42	34.97	9984.0	488.04

FLINN, WILLIAM, EST., BEECHWOOD FARMS, SHARPSBURG, PA.

Horatius's Amazon of Beechwood 125025	G	243	Sept	753.9	5.31	40.03	7382.5	342.57
King's Narcissa of Beechwood 136407	G	100	Sept	820.0	5.86	48.05	2778.5	139.16
Langwater Crystalline 128593	G	104	Sept	969.5	4.29	41.59	3490.7	134.32
Lena of Beechwood 106068	D	235	Sept	770.8	5.32	41.01	6740.0	335.29
Princess Isabelle of Riverdale 115491	D	211	Sept	894.5	4.53	40.52	7205.3	291.53

FLINT, H. J., FLINTARROW FARM, HOPE VALLEY, R. I. 1 day test.

Imp. Barbis of Lilyvale 159283	E	129	Sept	848.0	5.44	46.13	3997.3	184.90
Imp. Colinette II. of Coin Colin 159282	D	129	Sept	779.6	5.34	41.63	3973.7	178.18
Helen of Corbin's Corner 109448	A	42	Sept	1002.1	4.75	47.60	1421.9	66.28

FORSTER, WILLIAM H., ETHERSTON FARM, ERIE, PA.

Cordon Fanny of Myrna Maree Farm 74643	A	365	Sept	288.4	5.41	15.60	11337.5	498.21
Etherston Itchen Golda 133095	G	209	Sept	853.6	5.27	44.98	6527.2	318.31
Etherston Ultra Anna 125892	G	298	Sept	655.2	5.09	33.35	6627.3	336.70
Etherston Ultra Janet 133096	G	130	Sept	836.4	4.37	36.55	3938.1	150.20
Jordan's Golden Hope 82099	A	108	Sept	1033.8	4.55	47.04	3933.5	183.89
Saugerties Ultra Helen 127243	F	191	Sept	935.9	4.76	44.55	6624.7	300.98

FOSS, OTTO C., PELICAN RAPIDS, MINN. 1 day test.

Sadie's Violet 90559	A	213	Aug	682.2	5.56	37.93	6174.1	300.65
Secret's May Rose Star 123903	G	357	Aug	457.4	5.58	15.52	6292.2	387.73

FOSTER, FRANK B., "THE SYCAMORES," PHOENIXVILLE, PA.

Imp. Christine of the Courtil de Bas IV. 163828	G	120	Sept	962.5	4.19	40.33	3858.9	155.87
Imp. Neta of St. Apoline 150133	F	111	Sept	784.2	3.47	27.21	3115.0	120.45
Imp. Rose of La Hauteur 163844	G	77	Sept	932.0	3.58	33.37	2300.9	85.18
Imp. Village Lass VIII. of the Glen 163835	G	107	Sept	967.3	3.74	36.18	3545.7	142.18

FRANCISCO, RUTH E., CALDWELL, N. J.

Finucane Bluebell 126592	A	60	Aug	1091.7	4.25	46.40	2150.0	86.93
Pearl Glenwood of West View 58695	A	201	Aug	814.8	5.25	42.78	6803.4	325.55

FRAZER, JOE A., CHESTER, S. C.

Chief's Retteb-La-Yna 149357	F	148	Sept	1101.7	5.78	63.68	5822.0	264.98

***FRETZ, WILLIAM F., FRITZLYN FARMS, PIPERSVILLE, PA. 1 day test.**

Bellma's Maid 5th's May Rose 127800	G	325	Sept	542.8	5.93	32.19	7327.3	385.42
Charter Lily of Fritzlyn 2d 124059	G	260	Sept	713.7	4.95	35.33	7563.4	340.38
Fritzlyn Bertha's Pearl 135738	G	94	Sept	666.1	5.21	35.44	2252.1	103.53
Fritzlyn Lady Rose 135737	G	117	Sept	678.4	5.13	34.80	3014.0	136.80
Fritzlyn Mobell 136930	G	98	Sept	645.9	4.60	29.71	2190.5	100.97
Fritzlyn Pearl 130465	G	185	July	691.8	4.38	30.30		
		216	Aug	638.6	4.83	30.84		
		246	Sept	606.1	5.33	32.31	5685.5	271.82
Fritzlyn Trequean Rose 130464	G	232	Sept	627.2	5.51	34.56	6388.0	295.24
Senecta of Fritzlyn 4th 125721	F	161	Sept	597.4	5.40	32.26	4085.8	189.18

*Tested by the National Farm School.

FRISBY BROS., SARATOGA GUERNSEY FARM, ST. CHARLES, MINN. 1 day test.

Saratoga Surprise 129722	G	121	July	916.6	3.94	36.11		
		152	Aug	881.9	4.26	37.57	4861.1	189.37

FUNDERBURK, J. E., CHERAW, S. C.

Annie Lou Masher 143555	G	210	Aug	518.5	4.53	23.49	3987.3	181.65
Countess Ann 123564	F	340	Aug	592.4	5.01	29.68	7115.3	385.71
Lady Ann of Kimberly 106405	A	92	Aug	1158.3	3.76	43.55	3547.1	140.18
Lady of the Swamp 121658	F	340	Aug	458.4	5.74	26.31	6021.7	372.01
Sallie Edna of Pleasant Walk Farm 101096	B	95	Aug	1025.3	4.51	46.24	3274.4	137.60

GABLE, LOWELL, PAOLI, PA.

Vixter's Marmioness of Sepascot 125457	G	179	Aug	827.2	5.51	45.58		
		209	Sept	628.3	5.49	34.49	6703.2	321.21

GALLUP, W. A., MAYUNSOOK FARMS, NORTH ADAMS, MASS. 1 day test.

Emma J. of Falmouth 83396	A	122	Sept	659.3	4.44	29.27	2993.4	132.84
Follyland Juvenal's Hope 86292	A	201	Sept	864.9	5.40	46.70	7138.6	358.26
Hazel's Madeline 120631	E	92	Sept	707.0	4.30	30.40	2350.9	92.74
Mayunsook Bon Ami 112144	E	261	Sept	565.3	5.77	32.62	6280.8	329.18
Miss Fashion of Mayunsook 128019	F	12	Aug	283.2	4.95	14.02		
		42	Sept	705.5	4.95	34.92	988.7	48.94

s. Falcon's Fashion 61966
d. Follyland Juvenal's Lassie 101730 A. R. 13024

GARLAND, HAMILTON, BAY END FARM, BUZZARDS BAY, MASS.

Imp. Best's Rosie II. 146165	F	244	July	899.4	4.87	43.80		
		275	Aug	868.8	5.15	44.74		
		305	Sept	803.5	5.20	41.78	9221.8	450.22
Imp. Emblem's Delilah 146850	G	194	July	1266.6	4.98	63.08		
		225	Aug	1138.8	5.39	61.38		
		255	Sept	1036.5	5.55	57.53	10254.0	504.47
Imp. Empire Daisy 146168	G	281	July	935.8	4.32	40.40		
		312	Aug	905.4	4.73	42.83		
		342	Sept	876.4	4.51	39.53	11059.5	471.74
Imp. Madeline of Val Ruters 146162	E	230	July	931.7	5.10	47.52		
		261	Aug	892.2	5.35	47.73		
		291	Sept	831.5	5.32	44.24	9008.4	466.91
Imp. Princess Margaret of Knollwood 110634	A	31	July	1201.9	4.12	49.52		
		62	Aug	1244.4	4.59	55.28		
		92	Sept	1064.1	4.79	50.97	3470.4	155.77

s. Masher of Les Chevaliers R. A. A. S. 196 P. S. A. R
d. Princess Margaret V. R. A. A. S. 903 P. S.

Imp. Rosy's Orphan II. 146164	F	281	July	859.9	4.87	41.88		
		312	Aug	819.3	5.35	43.83		
		342	Sept	744.7	4.82	35.89	9743.8	475.36

GATES, R. D., WALNUT GLENS FARM, CHARDON, OHIO. 1 day test.

Duchess France of Walnut Glens 5th 107214	A	3	July	146.4	4.14	6.06		
		34	Aug	1478.1	4.14	61.19	1624.5	67.25

s. Baubigny's Squire of Keewaydin 21834 A. R.
d. Duchess France of Walnut Glens 39883 A. R. 4657

GAYOSO FARM, HORN LAKE, MISS.

Cordelia of Killarney Farms 113866	F	359	Sept	942.5	6.03	56.83	11739.4	598.46
Express Virginia of Gayoso 125438	G	284	Sept	597.7	5.20	31.08	7496.8	348.49
Freda of Mara Alva 68008	A	365	Sept	27.9	5.22	1.46	13337.1	685.24
Galore's Mary of Killarney Farms 120444	F	365	Sept	595.0	4.64	27.61	10161.5	475.70
Lady Peggy of Killarney Farms 115859	F	352	Sept	895.3	6.14	54.97	12215.6	655.19
Margaret of Gayoso Farm 100626	D	348	Aug	385.2	4.30	16.56		
		365	Sept	692.3	4.30	29.77	11988.8	598.98
Mary's Queen of Clear Creek 136838	A	21	Aug	835.0	5.00	41.75		
		51	Sept	1296.1	5.00	64.81	2131.1	106.56

s. King O. D. 21338
d. Golden Highland Mary 20056 A. R. 4693

Maud's Pearl of Clear Creek 108986	B	231	Sept	862.1	4.94	42.59	8472.6	379.37
Miss Nancy of Killarney Farms 107350	E	358	Sept	722.4	6.40	46.23	9879.1	536.53
Ranger's Spotted Beauty 59474	A	225	Sept	1139.4	5.42	61.76	10860.9	498.03

GEORGIA STATE COLLEGE OF AGRICULTURE, ATHENS, GA.

Irna Goldseeker 113380	D	258	Sept	295.4	6.93	20.47	6589.6	325.61

GERMAN, JOHN W., REDVALE FARM, REDDING, CONN.

Imp. Best's Ruddy III. 137111	E	266	Sept	994.3	4.82	47.93	10363.2	472.61
Imp. Betty des Fries 147943	E	85	Sept	912.5	4.12	37.60	2693.0	111.46
Imp. Le Page's Monica 147941	E	172	Sept	890.4	4.43	39.44	6162.2	266.84
Maid Marian of Redvale 115823	E	320	Sept	642.9	5.66	36.39	10028.8	571.77
Redvale Amaryllis 135319	G	174	Sept	775.1	4.88	37.82	5210.1	258.25

GERRY, PETER G., LAKE DELAWARE FARMS, DELHI, N. Y.

Imp. Golden Secret of the Glen 160771	F	138	Sept	1021.9	5.31	54.26	4934.5	228.65

GLEASON, E. E. & SON, SWAN LAKE GUERNSEY FARM, NICOLLET, MINN. 1 day test.

Etta of Oakhurst 96741	B	150	Aug	1021.0	4.62	47.17		
		180	Sept	892.7	5.30	47.31	6661.5	316.56
Lila of Nicollet 129261	G	184	June	489.0	4.52	22.10		
		215	July	394.7	5.85	23.09		
		246	Aug	255.4	4.86	12.41		
		276	Sept	61.4	5.42	3.33	4724.7	234.28
Lily of Willow Grove 56365	A	133	Aug	1410.5	3.67	51.77		
		163	Sept	1267.1	4.47	56.64	7362.8	315.58
Lola of Crystal View 99673	C	301	Aug	1081.2	5.44	58.82		
		331	Sept	912.2	5.45	49.71	13760.7	725.71
Myra of Crystal View 103458	B	263	Aug	372.3	5.32	19.81		
		293	Sept	97.5	6.47	6.31	8878.7	448.35
Opal of Nicollet 140780	F	232	July	1009.7	4.37	44.12		
		263	Aug	834.2	4.77	39.79		
		293	Sept	697.5	5.01	34.94	8890.0	398.82

Princess of Nicollet 80663	A	197	Aug	1076.2	3.95	42.51		
		227	Sept	957.2	4.10	39.25	10005.2	388.88
Rose of Willow Grove 64969	A	275	Aug	721.2	4.84	34.91		
		305	Sept	547.6	4.96	27.16	9461.3	452.60
Susie of Crystal View 99674	C	263	Aug	749.3	4.42	33.12		
		293	Sept	396.1	5.14	20.36	9421.2	418.50

GLENCHESTER FARMS, INC., WYEBROOKE, PA.

Abbeyleix Hazeltina 111668	E	254	Aug	977.3	4.53	44.27	9450.8	427.47
Anton's May Rose of Taite Hall Farm 123282	F	191	Aug	544.9	5.23	28.50	4637.9	229.84
Atamannsit Arbutus 124690	D	59	Aug	937.8	4.72	44.26	1827.2	79.75
Cherry's Betty of Spring Brook Farm 137937	G	76	Aug	963.9	4.83	46.56	2535.6	117.09
Fannie of Moorland Farm 129904	B	224	Aug	1372.3	5.05	69.30	12167.4	592.53
Faustina of Spring Brook Farm 119147	E	146	Aug	817.6	5.16	42.19	4103.8	216.65
Imp. Glenchester Flower 137279	G	336	Aug	953.3	5.64	53.77	10600.7	591.24
Imp. Glenchester Lass 137273	F	334	Aug	642.9	6.03	38.77	9460.0	505.72
Imp. Glenchester Queen 137282	G	244	Aug	525.5	6.46	33.95	5986.6	348.79
Glen Gable Trixie 155625	C	120	Aug	938.6	4.96	46.55	3658.1	176.39
Julia Pride of App Farm 72786	A	260	Aug	774.6	4.70	36.41	8136.2	363.41
Kathara of Esker View 69796	A	115	Aug	977.6	4.92	48.10	3830.4	181.64
King's Surprise 81824	A	62	Aug	960.7	4.83	46.40	2075.0	85.62
Lady Hilda of Esker View 70447	A	60	Aug	1171.0	4.64	54.33	2304.1	103.05
Lily Raymond of Falcon's Flight 75355	A	334	Aug	778.7	5.00	38.94	10543.0	568.80
May Breeda's Daisy 123349	E	76	Aug	820.2	5.70	46.75	2320.7	123.38
Nyda of Esker View 70789	A	123	Aug	753.4	5.81	43.77	3557.5	182.51
Pearl's First of Spring Brook 59685	A	184	Aug	1146.6	5.81	66.62	9424.7	511.08
Pride H. of Pleasant View 52201	A	123	Aug	869.4	4.90	42.60	3985.2	187.65
Slickey's Golden 66862	A	78	Aug	1181.1	4.84	57.17	3093.6	137.75
Tranquil of Sherwood 143650	A	165	Aug	950.8	5.12	48.68	5861.3	286.33
Vinnie Rose of Esker View 91440	A	112	Aug	1052.7	4.33	45.58	5260.2	220.90
Westbrook Patience 125883	F	225	Aug	992.5	4.89	48.53	7883.0	379.09
Westbrook Ultra Dame 78819	A	161	Aug	1165.5	4.13	48.14	8019.5	338.23

GOLINVAUX, JOSEPH, WATERLOO, IOWA. 1 day test.

Charmion of Highland Place 127138	G	242	Aug	839.5	4.81	40.38	6804.8	319.81
Greta of Highland Place 127137	G	247	Aug	752.8	5.12	38.54	6955.2	349.43
Imp. Nelly of the Villiaze II. 39564	A	219	Aug	919.3	4.58	42.10	7911.3	339.09

GRIFFIN, THOMAS J., BEAVER CRICK FARM, ABINGTON, MASS.

Ivy Marie 122154	E	153	Aug	954.9	4.83	46.12	4643.6	212.38
Imp. Jessican of Langwater 137098	E	244	Aug	1101.7	4.66	51.34	9380.5	435.47
Imp. Kitchener's Daisy of Langwater 110737	C	184	Aug	966.5	5.20	50.26	6841.2	344.08
Imp. La Moinerie's Rose of Langwater 137093	C	5	July	274.2	4.82	13.22		
		36	Aug	1538.5	4.82	74.16	1812.7	87.38

s. Argus of New Place R. G. A. S. 4032 P. S. A. R.
d. Daisy IV. of La Moinerie R. G. A. S. 17434 P. S.

Imp. Mona II. of the Courtillion 154646	F	153	Aug	964.9	4.60	44.39	5226.5	227.50
Imp. Pansy of Landes des Marche 137126	G	335	July	213.3	5.94	12.67	7486.9	403.50
Rosemead Gloria 123798	G	171	Aug	976.5	4.88	47.65	5659.3	257.28
Rosemead Victoria 110678	D	178	Aug	1160.3	4.57	53.03	7648.8	327.08

GRIFFITH, J. EDWIN, GRIFFWOOD FARMS, MOUNT WASHINGTON, MD.

Griffwood's Dorothy 119715	D	10	Sept	513.6	4.98	25.58		

s. Ultra Rose King 42964 A. R.
d. Pencader's Dorothy 36282 A. R. 3832

GRIFFITH, WEBSTER, EBENSBURG, PA.

Brookmead's Dolly 97573	B	305	Sept	263.2	4.81	12.66	7949.2	343.81
Olwen of Ebensburg 99830	C	298	Sept	947.9	3.90	36.97	13445.3	557.54

GRINNELL, LAWRENCE, BIRCHFIELD FARM, SOUTH DARTMOUTH, MASS.

Birchfield Blossom 121423	F	183	Sept	1023.4	5.27	53.93	6830.0	325.00
Birchfield Lassie 123202	G	365	Sept	154.4	5.46	8.43	13188.7	696.81
Birchfield Monogram 129155	G	183	Sept	1102.2	4.62	50.92	7248.3	327.65

GRINNELL, RUSSELL, LOCUST VALLEY FARM, EXETER, R. I.

Imp. Lizette of Rouge Rue 149217	A	132	Sept	1076.2	5.21	56.07	5167.1	227.73
Imp. Minnie VI. of Retot 149220	C	141	Sept	1187.6	4.86	57.72	6011.9	256.18
Mixter Anything 79731	A	122	Sept	1035.9	5.95	61.64	4553.8	222.54
Imp. Serene des Annevilles 149235	F	170	Sept	916.2	5.14	47.09	5395.6	255.21
Solace of Roughwood 88716	A	180	Sept	1117.8	5.26	58.80	7345.7	341.81
Yeoman's Mixter Briar 101619	A	92	Sept	1113.5	5.24	58.35	3508.7	162.17

GRISWOLD, C. D., GUERNSEYDALE FARM, WEST SALEM, WIS.

Guernseydale Barbi 118388	F	333	Aug	454.1	4.92	22.34	8598.8	413.64
Guernseydale Ladysmith 102178	C	293	Aug	639.2	5.93	37.90	7863.2	449.72

GUSE, CHARLES E., AUGUSTA, WIS. 1 day test.

Beauty of Ingalwood 101694	C	365	Sept	205.2	4.33	8.89	8442.9	389.36
Edine of Airy Knoll 128146	G	365	Sept	229.4	5.89	13.51	8666.1	473.96
Rosebud of Airy Knoll 114364	E	332	Sept	431.3	5.47	23.59	7486.3	397.35

HAGEMAN, L. E. & SONS, FLORIDALE FARM, HASTINGS, MINN.

Floridale Fair Maid 96171	B	271	Aug	565.5	6.08	34.38		
		301	Sept	345.3	7.34	25.35	8036.0	467.03
Floridale May Rose 87330	A	241	Aug	731.3	5.49	40.15		
		271	Sept	666.4	5.61	37.39	8510.1	445.16

HALL, GORDON, OSCEOLA FARMS, CRANFORD, N. J. 1 day test.

Imp. Beauty's Jewel of the Isles 143218	D	104	Aug	991.9	4.77	47.31	4010.1	169.79
Imp. Bellona IV. of Clairmont 143222	F	151	Aug	1422.4	3.94	56.04	7410.8	286.43
Imp. Fan III. of Vale View 160512	E	31	Aug	1137.7	4.20	47.78		

s. Sequel's Slogan R. G. A. S. 3895 P. S. A. R.
d. Fan of Vale View R. G. A. S. 5209 F. S.

Imp. Hope of Cornus Farm 160514	E	74	Aug	1014.4	4.17	42.30	2539.6	107.97
Imp. Osceola Honeymoon's Blossom 115934	D	238	Aug	991.1	4.67	46.28	9721.4	447.45
Imp. Poundstock of Woodlands 140235	C	336	Aug	655.9	5.53	36.27	11702.6	590.81
Imp. Rosebud of Newplace 115894	A	57	Aug	1237.0	4.50	55.67	2294.1	102.08
Imp. Snowdrop of La Porte 160506	C	197	Aug	917.3	4.95	45.41	7341.5	358.09
Imp. Taylor's Ivy 143206	A	153	Aug	1221.8	4.93	60.23	6734.7	315.14
Imp. Vallon's Duchess 104100	B	244	Aug	941.4	5.20	48.95	10053.0	488.73

HAMMOND, JOHN HENRY, DELLWOOD FARM, MOUNT KISCO, N. Y.

Noble's Betsy of Dellwood 134295	G	153	Sept	865.5	4.98	43.10	4986.0	231.12
Rival's May Rose of Dellwood 48973	A	262	Sept	1168.5	5.31	62.05	11600.9	595.37

HARTLEY, G. G., EST., ISLAND FARM, ISLAND, MINN.

Beda of Island Farm 99990	B	102	May	1239.3	4.50	55.77		
		132	June	1128.8	5.43	61.29		
		163	July	1012.4	4.56	46.17		
		194	Aug	962.4	4.49	43.21	7304.8	344.55
Beda's Julia of Lakeside 90612	A	6	May	231.0	4.23	9.77		
		36	June	1205.0	4.57	55.07		
		67	July	1196.3	4.11	49.17		
		98	Aug	1075.5	3.63	39.04	3707.8	153.05

s. Beda's May King 11893 A. R.
d. Julian's Island Jeweller Lass 48535 A. R. 5386

Beda's La Noce 118860	F	178	May	885.5	5.12	45.34		
		208	June	857.3	6.60	56.58		
		239	July	783.0	5.50	43.07		
		270	Aug	772.1	5.74	44.32	8147.6	436.00
Beda's Starlight May Rose 112621	F	216	May	827.4	4.92	40.71		
		346	June	766.2	5.93	45.44		
		277	July	775.5	5.75	44.59		
		308	Aug	729.0	5.18	37.76	8585.8	453.45
Flo of Island Farm 112746	G	342	Apr	634.0	5.77	36.58		
				93.9	4.45	4.18		
		365	May	606.3	4.45	26.98	10507.9	505.89
Golden Sally of Island Farm 106124	D	88	May	1113.2	4.11	45.75		
		118	June	1007.5	5.00	50.38		
		149	July	939.5	5.23	49.14		
		180	Aug	897.6	4.76	42.73	6175.5	286.08
Golden Starlight Lassie 60949	A	20	July	845.0	3.77	31.86		
		51	Aug	1358.3	4.17	56.64	2203.3	88.50
s. Julian of Koshkonong Place 14409 A. R.								
d. Gold Lassie of Paxtang 28211								
Hero's Beda of Island Farm 92741	B	202	May	966.7	4.84	46.79		
		232	June	895.4	5.47	48.98		
		263	July	839.8	5.14	43.17		
		294	Aug	839.9	5.26	44.18	10008.0	520.33
Lassie's Blossom of Island Farm 84197	A	157	May	1435.6	4.21	60.44		
		187	June	1372.7	4.51	61.91		
		218	July	1336.8	5.00	66.84		
		249	Aug	1347.6	4.02	54.17	11186.8	487.04
May Rose Beda of Island Farm 84198	A	101	May	1164.7	5.01	58.35		
		131	June	1063.7	5.11	54.36		
		162	July	1049.1	5.12	53.71		
		193	Aug	1029.7	5.44	56.02	7261.7	367.35
Milva's Beda of Island Farm 2d 106125	C	31	July	1124.8	3.91	43.98		
		62	Aug	1112.6	4.09	45.51	2237.4	89.49
s. Gold Lassie's Julian 27704 A. R.								
d. Milvia's Beda of Island Farm 79000 A. R. 9637								
Rose King's Lassie 134850	G	31	July	1267.4	4.42	56.02		
		62	Aug	1196.1	4.57	54.66	2463.5	110.68
s. Starlight's May Rose King 49139								
d. Starlight Lassie 59141 A. R. 6793								
Starlight Lassie 59141	A	145	May	1542.9	4.25	65.57		
		175	June	1368.7	5.12	70.08		
		206	July	1362.3	4.93	67.16		
		237	Aug	1210.0	4.59	55.54	11203.9	509.58
Starlight Lassie 2d 118861	G	365	May	275.9	5.12	14.13	10283.0	533.04

HARTZELL, FLOYD R., HARTZELL GUERNSEY FARM, RENFREW, PA.

Edna B. 89732	A	130	Sept	1407.2	4.59	64.59	6784.6	312.20
Gertrude Claire 99550	C	345	Sept	1185.5	4.93	58.45	18217.1	853.44
Helen Bates 85597	A	213	Sept	1207.3	4.76	57.47	10573.2	480.26
Maggie Glenhurst 75979	A	305	Sept	864.1	5.34	46.14	11217.2	570.29

HASKELL, H. G., HILL GIRT FARM, COSSART, PA.

Abigail May Rose 61967	A	71	Aug	948.3	4.35	41.25	2463.8	100.50
Artless of Hill Girt Farm 133206	G	39	Aug	1014.0	3.90	39.55	1231.2	48.54
Imp. Fleurie Princess 104082	A	180	Aug	835.4	5.22	43.61	6105.8	289.28
Florham Fancy Rose 90235	A	221	Aug	971.2	4.70	45.65	8228.9	396.05
Katy of Hill Girt 82823	A	312	Aug	684.1	5.68	38.86	9384.8	479.66
Lady Golden Secret 71391	A	334	Aug	383.5	5.86	22.47	9638.1	457.51
Lady of Culture 87180	A	213	Aug	798.3	4.78	38.16	7104.0	316.31
Imp. Lillian of the Manoir 104079	A	48	Aug	1242.2	3.78	46.96	1946.1	76.81

HENDEE, GEORGE M., HILLTOP FARM, SUFFIELD, CONN.

Imp. Antoinette's Beauty 147939	A	114	Sept	1184.8	4.69	55.57	5070.6	213.42
Frances of Pencoyd 97615	B	121	Aug	726.1	5.33	38.70		
		151	Sept	763.6	5.60	42.76	4510.9	227.68
Hilltop Florette 123970	E	16	Aug	741.1	4.19	31.05		
		46	Sept	1326.5	4.19	55.58	2067.6	86.63
s. Langwater Flower Boy 52428								
d. Heartsease of South Hadley 76485								

HILL, CHARLES L., "SARNIA," ROSENDALE, WIS. 1 day test.

Janice of Sarnia 99645	B	139	Aug	1022.6	5.09	52.05	5749.0	274.19
Jewel of Sarnia 99644	C	236	Aug	478.5	4.99	23.88	6212.3	274.93
Sarnia Actress 140389	G	241	Aug	472.8	5.29	25.01	5670.7	281.24
Sarnia Alma 125906	F	22	July	612.0	4.05	24.79		
		53	Aug	755.6	4.44	33.55	1367.6	58.34
s. Jessy Rose's Pride of Iowa 23955 A. R.								
d. Daffodil of Sarnia 49570 A. R. 4890								

HILLS, E. E., HILLSWOLD FARM, SHREWSBURY, MASS.

Belle of Bayside 39154	A	92	Sept	1095.4	4.88	53.46	3541.0	167.50
Hillswold Belclare 89013	B	342	Sept	672.4	4.58	30.80	11833.9	529.80
Hillswold Countess 125156	G	283	Sept	518.3	6.95	36.02	6432.3	371.27
Hillswold Gypsey 109525	D	220	Sept	820.6	4.53	37.17	7340.4	307.69
Hillswold Janett 101116	B	153	Sept	1002.2	4.43	44.40	5771.5	242.96
Hillswold Pansy 125155	F	136	Sept	820.3	4.75	38.96	4317.8	197.47
Hillswold Pearl 137897	G	68	Sept	701.3	4.42	31.00	1558.8	63.07
Hillswold Princess 116095	E	68	Sept	949.5	4.60	43.68	2196.0	94.29

HILL, WILLIAM A., ROCK SPRING FARM, ROCKVILLE, MD.

May King's Itchen Kaloolah 83983	A	14	Aug	352.7	4.03	14.21		
		44	Sept	788.3	4.48	35.32	1141.0	49.53
s. May King's Laddie of Chilmark 32065 A. R.								
d. Kaloolah of Alfred 2d 33602								
Mixter Bernice 151330	G	62	Aug	587.9	4.17	24.52		
		92	Sept	561.3	4.63	25.99	1799.2	78.53
Imp. Popular Lydia 143234	G	14	Aug	264.9	4.95	13.11		
		44	Sept	656.9	5.70	37.44	921.8	50.55
s. Richmond's Fancy R. G. A. S. 4393 P. S.								
d. Violet I. of Corbinez R. G. A. S. 6624 P. S.								
Yeoman's Mixter Susie 73214	A	6	Aug	135.1	4.49	6.07		
		36	Sept	656.4	4.95	32.49	791.5	38.56
s. Yeoman's King of the May 17053 A. R.								
d. Mixter Susie 62953 A. R. 5834								

HOARD, A. R., "KOSHKONONG PLACE," FORT ATKINSON, WIS.

Glory of Koshkonong Place 4th 99357	C	281	Sept	586.6	5.07	29.74	9451.2	460.24
Myrtle of Koshkonong Place 122036	F	238	Aug	861.1	4.45	38.32	7911.6	348.12
Pearl of Koshkonong Place 82362	A	365	Sept	16.4	5.31	.87	9415.0	420.95
Ulika of Koshkonong Place 116737	F	305	Sept	687.7	5.27	36.24	8780.5	434.39
Winsome of Koshkonong Place 88697	A	305	Sept	594.5	5.92	35.19	9389.8	504.25

HOARD, W. D. & SONS CO., HOARD'S DAIRYMAN FARM, FORT ATKINSON, WIS.

Badger Girl of Prospect 109461	E	365	Sept	333.3	5.11	17.03	7924.8	362.53
Christmas Greetings from Prospect 129463	E	104	Sept	603.3	4.22	25.46	2482.2	108.23
Dorothy Jane of Prospect 121174	F	267	Sept	567.4	4.97	28.20	7301.5	319.46
Lucille of Prospect 112190	E	167	Sept	583.3	4.52	26.37	4674.6	203.74
Star Lady of Prospect 112195	E	252	Sept	372.4	4.85	18.06	5795.3	256.14

HOGE, L. CLARK, OPHIR FARM, LEESBURG, VA.

Ophir Fleur de Lis 125528	F	354	Aug	213.4	6.98	14.90	9531.9	443.89
Ophir Golden Glow 122237	G	365	May	17.2	6.16	1.06	10064.5	544.66

Ophir Jessy Rose 122236	F	354	Aug	490.5	5.54	27.17	7853.9	398.48
Purism's Present 133292	F	80	Mar	779.4	5.11	39.83		
		110	Apr	713.1	5.13	36.58		
		141	May	722.3	5.18	37.42		
		171	June	709.0	4.94	35.02		
		202	July	617.0	5.04	31.10		
		233	Aug	590.3	4.87	28.75		
		263	Sept	487.1	5.29	25.77	5943.4	297.39

HOLBECK, FRED C., NORDLAND FARMS, LONG LAKE, MICH. 1 day test.

Holbeck's Nordland Daisy Pearl 127542	F	31	Aug	1086.2	4.55	49.42		
		61	Sept	955.4	4.90	46.81	2041.6	96.23

s. Duke Nordland of Bon Ayre 36166 A. R.
d. Holbeck's Nordland Daisy 85129 A. R. 12235

Holbeck's Nordland Dorothy 113081	D	122	Sept	1011.5	5.08	51.38	4696.8	221.54
Queen of Creekdale 131804	G	122	Sept	915.5	4.06	37.17	4339.0	171.92

HOLLENBECK, J. C., THE ORONOKO FARM, BERRIEN SPRINGS, MICH.
1 day test.

Docile of Oronoko 107407	B	184	Aug	1045.6	4.47	46.74	7338.4	337.33
Imp. Docile of Sarnia 58774	A	87	Aug	1119.2	3.69	41.30	3282.2	123.91
Docile's Pride of Oronoko 117538	E	65	Aug	1149.5	4.19	48.16	2483.1	108.17
France Queenie of Oronoko 107405	A	205	Aug	704.0	5.61	39.49	6157.8	304.73
May Queenie of Oronoko 107408	C	211	Aug	878.1	5.80	50.93	6935.7	346.25
Queenie's Spotlight of Oronoko 145054	G	299	Aug	594.5	5.57	33.11	7376.6	406.60
Rosalind of Oronoko 145055	G	192	Aug	779.0	4.69	36.54	5283.4	249.53

HOLLISTER, THEO, MOOSE VALLEY FARM, DULUTH, MINN.

Moose Valley Dee 126862	F	19	July	653.6	4.51	29.48		

s. Upland's Benefactor 51361
d. Moose Valley Delia 86394

Moose Valley Lassie 126860	F	47	May	1131.9	4.76	53.88		
		77	June	948.7	5.89	55.88		
		108	July	911.3	5.23	47.66	3488.2	178.61
Moose Valley Maid 87787	B	222	May	1252.6	3.76	47.10		
		252	June	1171.1	4.42	51.76		
		283	July	1003.9	4.25	42.67	12212.6	470.15
Moose Valley Prospectus 97114	D	353	May	25.3	4.59	1.16		
				931.9	4.16	38.77		
		365	June	411.3	4.16	17.11	11043.1	489.54
Moose Valley Welcome 111143	D	55	May	1233.3	4.81	59.32		
		85	June	1152.9	5.63	64.91		
		116	July	1060.7	5.26	55.79	4403.1	225.63
Victorida of Grazeland 118702	F	346	May	897.0	5.36	48.08		
		365	June	520.3	5.36	27.89	10380.2	543.31

HOLMES, R. A., GRAND RAPIDS, MICH. 1 day test.

Wil-Holm Peggy 62571	A	15	Aug	571.6	4.57	26.12		
		45	Sept	1410.7	4.57	64.47	1982.3	90.59

s. Pride's Golden Charmant 25423
d. Ashley's Queen 49257 A. R. 10769

HOPE, J. L., FLORHAM FARMS, MADISON, N. J.

Branford Warrior's Aleine 102926	D	365	Sept	429.9	6.24	26.83	10242.1	582.09
Florham Dainty 123985	F	183	Sept	670.2	5.43	36.39	5872.1	293.42
Florham Honorine 130500	F	61	Sept	1012.1	4.15	42.00	2058.2	81.65
Florham Madonna 140308	G	25	Aug	770.3	4.06	31.27		
		55	Sept	875.1	4.00	35.00	1645.4	66.27

s. Florham Warrior 34371
d. Donna May Katherine of Linda Vista 65175 A. R. 13852

Florham Serene 118474	E	122	Sept	864.2	5.68	49.09	3794.5	189.53
Majesty's France 138725	G	61	Sept	864.6	4.65	40.20	1724.7	72.63
May Rose Ultra 99901	C	335	Sept	700.0	5.45	38.15	10418.1	528.02
Ultra Excellent 101669	B	122	Sept	1332.4	4.63	61.69	5943.4	239.49
Ultra Lil 133109	G	92	Aug	888.7	4.47	39.72		
		122	Sept	884.3	5.01	44.30	3697.5	170.66
Ultra Tang 130499	G	183	Sept	959.5	5.25	50.37	6481.8	310.27

HORNEMAN, H. C., DANVILLE, ILL.

Lillian of Gordondale 110422	D	91	Aug	1254.4	4.22	52.94		
		121	Sept	1234.8	4.26	52.60	5135.2	214.52
Park's Beauty Honey Bunch 112076	D	16	July	648.3	4.54	29.43		
		47	Aug	1351.3	4.51	60.94		
		77	Sept	1218.4	5.13	62.50	3218.0	152.87

s. May King of Bailey Falls 53176 A. R.
d. Park's Judith Beauty 76118 A. R. 8533

HOUGHTON, CLEMENT S., STANNOX FARM, EAST HOLLISTON, MASS.

Barbara of Stannox 143766	G	260	Sept	607.9	5.71	34.71	6483.7	332.26
Betsy of Stannox 140998	E	149	Sept	831.7	4.14	34.43	5117.1	206.14
Circe of Stannox 143764	F	333	Sept	571.6	5.41	30.92	7579.9	386.33
Gipsy of Stannox 104839	C	365	Sept	796.0	5.36	42.67	12087.8	588.72
Lady Fair of Stannox 154765	G	197	Sept	768.4	4.20	32.27	5468.1	215.15
Penelope of Stannox 107165	D	218	Sept	809.9	4.89	46.70	7520.5	395.60
Peony of Stannox 143763	F	365	Sept	148.2	5.05	7.48	9174.8	472.47
Rosalind of Stannox 130461	F	365	Sept	135.5	5.66	7.67	10297.3	561.71

HOYT, CHARLES W., HAWKEYE, IOWA. 1 day test.

Bob's Marilla of Bluff View 103105	C	164	Sept	733.2	4.03	29.55	4498.2	175.50

HOYT, KIERON, HAWKEYE, IOWA. 1 day test.

Hope's Princess 127608	F	103	July	700.5	4.66	32.64		
		134	Aug	687.5	4.70	32.31		
		164	Sept	631.5	5.33	33.66	3782.8	184.71

HUMPHREY, A. B., GRAPE WILD FARMS, ESCALON, CALIF.

Calla Grove Dolly 75747	A	96	Sept	1049.1	4.67	48.99	3666.3	151.13
Escalon Beauty 131435	G	240	Sept	619.6	4.90	30.36	6211.6	277.79
Escalon Daisy 106083	B	280	July	765.8	4.73	36.22		
		311	Aug	736.0	4.76	35.03		
		341	Sept	659.0	5.01	33.02	8914.7	422.91
Escalon Doris 146077	E	169	Sept	865.0	4.32	37.37	5719.9	240.08
Escalon Golden Anne 106081	D	265	Sept	598.0	5.88	35.16	6699.5	375.95
Escalon Hyacinth 90088	A	238	Sept	680.6	5.46	37.16	7782.8	389.54
Escalon Jeanette 145270	G	153	Sept	595.5	4.78	28.46	3862.1	167.42
Escalon Maiden 119137	F	365	Sept	209.9	6.25	13.12	7948.4	471.25
Escalon Marigold 120753	F	204	July	875.5	5.55	48.59		
		235	Aug	785.1	5.44	42.71		
		265	Sept	729.9	5.71	41.68	7922.7	419.53
Escalon Mayflower 165978	G	139	Sept	631.7	5.43	34.30	3685.9	176.17
Escalon Phyllis 115813	F	365	Sept	369.0	6.34	23.39	9042.5	488.42
Golden Anne's Fairy 31904	A	365	Sept	638.3	4.48	28.60	14940.6	609.56
Phillys of Mayhews 71891	A	231	Sept	1083.0	4.88	52.85	9682.5	408.92
Secret Sun Queen of Revada 114189	E	191	Sept	775.7	4.89	37.93	6477.1	308.87

HUNT, FRANCIS A., FAIRPLAY FARM, WINTHROP, MAINE.

Imp. Bickleigh's Cherry of Langwater 137197	E	113	Sept	1031.3	4.45	45.89	4026.8	181.15
Imp. Daisy's Flora of Langwater 137115	F	274	Sept	712.7	5.10	36.35	7754.6	408.70
Imp. Lodestar's Dulcie of Langwater 137123	E	144	Sept	501.2	4.88	24.46	3279.4	147.94

HUSS, JOHN, HUSS HOMESTEAD FARM, LITTLE CHUTE, WIS.

Lillian of Huss Homestead Farm 109291	D	365	Sept	104.6	6.29	6.58	10200.3	570.55

Lillian's Beauty of Huss Homestead Farm 118854	F	265	Sept	625.4	5.93	37.09	6342.2	355.70
Nina's Pride of Huss Homestead Farm 118853	F	265	Sept	680.6	5.57	37.91	7463.9	377.57
Wonder's Jewel of Evergreen 49682	A	288	Sept	688.8	5.82	40.09	8655.8	458.85

HYNICKA BROS., STOCKDALE FARMS, LEBANON, PA.

Carrie Helen of Stockdale 2d 121989	G	305	Sept	266.1	5.20	13.84	5874.1	272.98
Golden Secret's Dollie 152213	G	82	Sept	1133.8	4.22	47.85	3120.1	125.95
Goldseeker's Nellie of Stockdale 115665	E	153	Sept	852.0	5.34	45.50	4873.2	261.31
Juno of Hampshire Stock Farm 131263	G	171	Sept	776.9	4.63	35.97	5181.9	226.32
Kara's Dew Drop of Stockdale 133944	G	82	Sept	715.4	4.71	33.70	2023.1	94.67
Stockdale Lassie 97703	C	274	Sept	797.9	5.40	43.09	10352.5	496.64
Stockdale Maggie 132438	G	109	Sept	715.0	4.71	33.68	2913.1	123.68
Stockdale May Rose Girl 120212	G	298	Sept	501.5	5.99	30.04	5874.9	301.59

HYNICKA, RUD K., STOCKDALE FARMS, LEBANON, PA.

Imp. Slogan's Sweet Flower of Westview Farm 149246	F	30	Aug	844.7	4.27	36.07		
		60	Sept	790.9	4.75	37.57	1635.6	73.64

s. Sequel's Slogan R. G. A. S. 3895 P. S. A. R.
d. Grandiflora of Lilyvale R. G. A. S. 16981 P. S.

HYZER, ARTHUR S., HYERLAND FARM, REEDSBURG, WIS. 1 day test.

Pleasant Starlight 130086	F	28	Sept	818.1	4.41	36.08		

s. Top of Pleasant Lane 44016
d. Fanny of Catulus 58505

JENNER, FRED J., OSO, WASH.

Jenora Rival Rose 85254	A	365	Sept	673.4	5.20	35.02	14286.7	719.23
Little Diamond's Rose 55044	A	166	Sept	1084.1	4.74	51.39	7668.8	344.24

JENSEN, EARL L., CLOVER-CREST FARM, CLEARBROOK, MINN. 1 day test.

May Rose Goldleaf 87034	A	236	July	960.0	4.60	44.16		
		267	Aug	720.5	4.55	32.78	10402.6	458.41

JENSEN, L., CLOVER-CREST FARM, CLEARBROOK, MINN. 1 day test.

Lady Donabrook of Clover-Crest 101106	D	342	July	442.1	5.16	22.81		
		365	Aug	182.8	5.16	9.43	7944.6	374.20
Sweet Alice of Clover-Crest 3d 79887	A	274	July	511.6	7.11	36.37		
		305	Aug	147.6	7.11	10.49	6688.3	379.56

JENSON, M. T., ELK MOUND, WIS. 1 day test.

Maid of Elk Meadow Farm 72543	A	249	Aug	852.7	4.45	37.95	8913.4	383.36
May of Benndale 90305	A	222	Aug	727.3	4.46	32.44	6407.6	288.64
Polly of Elk Meadow Farm 72544	A	250	Aug	825.2	3.76	31.03	7382.6	285.32

JONES, B. F., JR., "FAIR ACRES," SEWICKLEY, PA.

Fairacres Red Rose 153137	G	326	Sept	700.5	5.23	36.64	8939.3	421.00
Imp. Primrose of Hougue du Pommier 115011	A	302	Sept	854.0	5.47	46.71	12388.7	608.13

JONES, CHARLES H., FILLMORE FARM, WELLESLEY FARMS, MASS.

Cherry's Mary May 100448	C	164	Sept	995.2	4.81	47.87	6487.6	321.06
Happy Jack's Butter Girl 114611	E	116	Sept	1134.1	5.15	58.41	4671.4	223.86
Mary May's May 74660	A	86	Sept	1662.3	4.27	70.98	4772.8	202.96
Planet's Cherry Blosson 102908	C	214	Sept	934.1	4.80	44.84	8416.0	392.73
Planet's Mary 120885	G	314	Sept	926.8	5.42	50.23	10598.5	534.24
Planet's Mary May 96523	B	97	Sept	1442.5	4.34	62.60	4811.0	201.67
Planet's May Blossom 128054	G	203	Sept	919.0	5.07	46.59	7191.7	341.88
Planet's Nora 122838	F	204	Sept	1003.4	5.43	54.48	7866.2	388.69
Planet's Success 90698	A	105	Sept	1514.9	4.14	62.72	5387.4	212.84
Regent's Italia 106261	D	278	Sept	1229.2	5.31	65.27	13139.0	682.37
Regent's May Rose 67303	A	192	Sept	1087.1	4.34	47.18	8437.8	382.88

JONES, J. SHERWOOD, CHESTNUTWOLD FARM, WAYNE, PA.

Crackerjack's Pauline's Lass 122796	F	264	Sept	641.8	5.11	32.80	7360.0	353.92

JONES, WILLIAM M., SUNNY VALLEY FARM, WAUKESHA, WIS. 1 day test.

Alvin's Topsy Lily 130869	G	287	Aug	533.9	6.02	32.14		
		317	Sept	542.6	5.93	32.18	6238.4	356.40
Castello's Topsy Beauty 130867	G	290	Aug	645.5	5.85	37.76		
		320	Sept	633.2	5.66	35.84	8322.5	433.89
Castello Topsy 98374	A	18	July	808.6	4.18	33.80		
		49	Aug	1289.7	4.59	59.20		
		79	Sept	1125.3	4.99	56.15	3223.6	149.15

s. Yeksa's Tops of Gold's Boy 35280 A. R.
d. Castello's Daisy 2d 50835 A. R. 8064

Imp. De Garis Buttercup 84022	A	18	Sept	722.1	3.84	27.73		

s. Governor of the Corbinez R. G. A. S. 3302 P. S. A. R.
d. Daisy III. of Sea View R. G. A. S. 10947 P. S.

Marguerite's Topsy Girl 116322	G	130	Aug	935.8	5.82	54.46		
		160	Sept	827.7	5.86	48.50	5257.9	304.71
Topsy's Pet 87426	A	350	Aug	473.7	6.43	30.46		
		365	Sept	217.8	6.43	14.00	9397.9	529.43
Ultra Dora Ada 124803	E	14	July	490.8	4.23	20.76		
		45	Aug	1003.0	4.43	44.43		
		75	Sept	873.1	4.66	40.69	2366.9	105.88

s. Ultra King of Edgemoor 42532 A. R.
d. Dora's Ada 22416 A. R. 1436

Yeksa's Tops of Gold's Fannie 3d 80661	A	287	Aug	681.7	6.60	44.99		
		317	Sept	620.4	7.10	44.05	9644.0	564.86
Yeksa's Tops's Granddaughter 88789	A	27	Aug	916.4	4.59	42.06		
		57	Sept	1191.5	4.51	53.74	2107.9	95.80

s. Yeksa's Tops of Gold's Boy 35280 A. R.
d. Yeksa's Tops of Gold's Fannie 2d 49103 A. R. 5373

KANN, R. W., FOXHOLM, N. DAK. 1 day test.

Green Meadow Dorothy 89756	A	130	Sept	822.5	4.70	38.66	4115.7	162.90

KANSAS STATE AGRICULTURAL COLLEGE, MANHATTAN, KANS.

Benefactor's Happy Girl 81268	A	141	Sept	579.8	3.88	22.50	3911.8	145.59
Benefactor's Pallas 100639	B	150	Sept	565.0	3.86	21.81	3655.5	143.50
Stars and Stripes Rose 126326	F	148	Sept	847.8	4.91	41.63	4722.9	216.81

KEITH, M. N., MRS., "DUNNOTTAR," WARRENTON, VA.

Doris Virginia 126552	G	309	Aug	488.8	5.00	24.44	6923.5	336.80
Golden Rose of Dunnottar 118423	F	309	Aug	864.2	4.48	38.72	9809.4	438.87

KEITH, PEGGY, "DUNNOTTAR", WARRENTON, VA.

Cissey's Governess 125531	G	262	Aug	605.8	4.50	27.26	6176.4	266.15
Imp. Winsome Lucy 112915	F	309	Aug	563.1	5.55	31.25	7767.3	394.12

KIMBARK, JOHN G., RHINEBECK, N. Y.

Peerless Daisy of Rockstone 101598	C	255	Aug	912.6	5.29	48.28	10749.2	496.21

KINNEY, OSCAR F., WALDORF FARMS, NORTH CHATHAM, N. Y.

Loretta of Waldorf Farm 70255	A	251	Sept	1147.1	4.72	54.14	12535.3	530.80
Waldorf Marie Antoinette 115789	E	293	Sept	1011.1	5.18	52.37	12469.3	602.54
Waldorf's Lady Queen 127457	F	208	Sept	1009.6	5.27	53.21	7825.3	386.10

Waldorf's Periwinkle 130346	G	283	Sept	776.3	6.07	47.12	9028.3	533.88

KISSINGER, C. R. & SONS, OTTAWA, KANS. 1 day test.

Bettie's Pride 91782	A	253	Sept	924.7	5.04	46.60	11027.1	490.09
Bettie's Pride of Springdale 131532	G	243	Sept	809.8	6.09	49.32	8073.1	370.48
Pearl of Ransom Farm 78032	A	225	Sept	643.1	5.85	37.62	6663.4	362.27
Springdale Pride 120306	E	172	Sept	1015.4	5.03	51.07	6940.5	301.62
Vernon's Golden Lass 88695	A	274	Sept	774.3	5.94	45.99	9138.2	483.69
Vernon's Jewel of Ransom Farm 88693	A	183	Sept	926.1	5.45	50.47	6825.1	323.92

KNIGHT, C. PRESCOTT, GREYHOLME FARM, RIVERPOINT, R. I.

Imp. Foxburg's Foulon Snowflake 144961	G	365	Sept	759.7	5.31	40.34	10034.7	511.55
Imp. Honeymoon's Dairymaid 143223	F	243	Sept	1116.7	4.03	45.00	9924.6	403.48
Imp. Kate des Fries II. 140244	E	274	July	1013.3	4.35	44.08		
		305	Aug	795.2	4.31	34.27		
		335	Sept	902.9	4.39	39.64	11220.9	452.86
Maple Glen Katherine Ridgeway 84544	A	316	Sept	939.5	4.12	38.71	12226.1	473.91
Imp. May Sweet Pea 150701	G	118	Aug	929.5	4.81	44.71	4013.2	187.34
Tso of Falcon's Flight 51288	A	225	Sept	972.1	4.61	44.81	9466.7	402.77
Imp. Valda of Clovelly 140237	D	353	Sept	973.4	5.13	49.94	11624.1	544.11
Imp. Vern Beauty 150693	G	365	Sept	480.5	4.67	22.44	10343.4	456.62

KNIGHT, W. W., BELMONT FARM, PERRYSBURG, OHIO.

Betty of Belmont 124796	G	235	Sept	982.8	4.46	43.83	9255.6	397.31
Flora Chene of Belmont 82842	A	214	Sept	758.8	5.32	40.37	7364.4	369.97

KONRAD, GEORGE, CEDAR LAWN FARM, RICHFIELD, WIS. 1 day test.

Cedar Ravine Ormsby 87842	A	120	Sept	1139.8	4.38	49.92	4887.1	216.58
Dairymaid's Charity of Fox Valley 100380	B	170	Sept	947.7	5.18	49.09	6508.9	304.70
Fancy Bingo 96733	A	139	Sept	868.8	5.11	44.40	4238.7	220.04

KRUSE, SIMON, RADISSON FARM, ANOKA, MINN.

Akona Ultra Rose Lady 138682	F	302	Aug	668.8	5.57	37.25	7667.0	420.31
Evangeline of Aurelian Farms 75082	A	286	Aug	856.5	5.27	45.14	10826.5	532.99
Flower Girl of Radisson 121450	F	326	Aug	384.3	6.30	24.21	6143.7	361.66
Golden Fairflax of Jean Du Luth 93918	B	139	Aug	774.9	5.86	45.41	4151.6	196.01
Golden Petite of Jean Du Luth 102682	C	63	June	1123.6	4.77	53.60		
		94	July	1065.9	4.20	44.77		
		125	Aug	990.8	4.65	46.07	4527.1	204.64
Golden Valentine of Jean Du Luth 103252	C	184	Aug	1059.6	5.29	56.05	7123.2	376.75
King's Fortune of Lakeside 95976	B	223	Aug	1016.2	5.05	51.32	8465.7	405.94
May Rose Leda of Jean Du Luth 75766	A	155	Aug	1410.9	4.62	65.18	8503.3	370.63
May Rose of Clovermead 122252	F	213	Aug	880.2	4.86	42.78	7264.2	339.76
Pride's Clover-leaf 96319	A	286	Aug	675.7	5.69	38.45	9317.2	471.30
Rougeatre of Jean Du Luth 114022	F	365	Aug	167.5	6.46	10.82	7382.0	457.82
Tricksey's Rose of Mukwonago 98660	A	126	Aug	1222.5	5.01	61.25	6015.9	291.55

KUSER, A. R., FAIRCOURT FARM, BERNARDSVILLE, N. J.

Imp. Buttercup of Faircourt 125935	A	122	Sept	886.7	4.82	42.74	4160.3	218.85
May Rose Lucretia 76320	A	178	Sept	964.7	6.02	58.07	6439.1	361.27
Imp. Priscilla of Melrose 115885	B	226	Sept	1007.5	5.06	50.98	9677.9	480.85

LANCE, IRA G., RIVER LAWN GUERNSEY FARM, TILLAMOOK, OREGON.

King's Bessie of Riverview 114215	F	332	Sept	585.7	6.76	39.59	7470.9	471.10
Sam's Annabelle Lee 116888	F	327	Aug	521.2	5.99	31.22		
		357	Sept	507.6	6.69	33.96	8070.7	445.20

LAPHAM, H. G., CRAMOND FARM, BROOKLINE, MASS.

Langwater Easter Lily 39269	A	305	Sept	858.5	5.36	46.02	11866.3	567.40

LARSEN, WM., CANNING CO., FERN-DELL DAIRY FARMS, ONEIDA, WIS. 1 day test.

Annie Laura of the Gleam 46078	A	316	Sept	1062.2	4.56	48.44	12813.9	583.30
Delight of Fern-Dell 143380	G	14	Aug	407.7	4.88	19.90		
		44	Sept	974.7	4.88	47.57	1382.4	67.47
s. St. Croix Winker 48038 A. R.								
d. Flossie Gypson 51418 A. R. 13399								
Edna of Fern-Dell 130411	G	244	Aug	771.9	4.79	36.97		
		274	Sept	707.8	4.09	34.75	7600.7	361.14
Farewell Morn 82508	A	316	Sept	548.3	5.33	29.22	8725.3	402.44
Fawn of Fern-Dell 143382	G	29	Aug	902.9	4.57	41.26		
		59	Sept	928.0	4.57	42.41	1830.9	83.67
s. St. Croix Winker 48038 A. R.								
d. Veli 73097 A. R. 13544								
Gladness of Southwood Park Farm 92922	A	69	Sept	1354.7	4.62	62.59	3317.5	141.10
Jessy of Junction View 93317	A	67	Sept	1136.0	3.44	39.08	2670.1	94.46
Lady of Fern-Dell 130409	G	229	Sept	695.4	5.46	37.97	5852.8	286.72
Maiden of Winnebago 80803	A	242	Sept	907.8	4.43	40.22	9031.0	373.78
Queechy of Inverness 80555	A	233	Sept	1105.7	4.68	51.75	11425.5	510.34
Rose's Pride of Spring Brook 64901	A	305	Sept	845.0	5.63	47.57	10905.1	567.74
Sequel of Bloom Farm 99987	C	316	Sept	638.4	5.48	34.98	8801.9	465.01
Silkie of Fern-Dell 145090	G	149	Sept	799.2	5.19	41.48	4432.4	206.70

LAUGHLIN, CLIFTON, McLEAN, VA. 1 day test.

Alice of Shaker Hill Farm 62154	A	153	Aug	1182.7	4.54	53.69	7227.9	300.78
Miss Miriam of McLean 168517	F	8	July	246.8	5.02	12.39		
		39	Aug	999.7	5.02	50.18	1246.5	62.57
s. May King of Ingleside Jr. 29704 A. R.								
d. Sequel's Glenwood Girl 22758								

LEDUM, O. H., HIGHLAND GUERNSEY FARM, BILLINGS, MONT. 1 day test.

Lela Esther's Christmas Queen 157914	G	220	July	463.2	4.38	20.29		
		251	Aug	501.6	4.47	22.42	4532.7	201.89
Lela Esther's Pearl 157913	E	195	Aug	655.6	5.13	33.63	4521.3	218.99

LEDUM, RUDOLPH H., HIGHLAND GUERNSEY FARM, BILLINGS, MONT. 1 day test.

Patroness' Lady Kathryn 164684	G	142	Aug	620.1	3.81	23.63	3317.7	134.69

LEEDS, MORRIS E., MAULTON FARM, WEST GROVE, PA.

Brooklandwood Annie Rooney 124573	G	365	Aug	70.3	5.92	4.16	8910.2	451.32
Ermanda of Locust Hill 45531	A	204	Aug	765.5	4.90	37.51		
		234	Sept	648.0	5.22	33.83	7368.3	355.79
Lady Elwell's Pride of Locust Hill 112956	B	268	Aug	874.3	4.40	38.47		
		298	Sept	803.3	4.81	38.64	9895.1	448.40
Lady Louise of Maulton 118149	E	255	Aug	764.5	4.41	33.71		
		285	Sept	605.7	4.79	29.01	8277.0	363.31
Mary Morris of Maulton 112199	C	107	July	1097.3	5.28	57.94		
		138	Aug	958.9	4.75	45.55		
		168	Sept	755.5	5.07	38.30	6188.6	290.35
Secret's Theodora of Maulton 118914	F	268	Aug	719.4	4.89	35.18		
		298	Sept	661.9	5.05	33.43	7724.6	391.48

LEWIS, CLARENCE McK., SKYLANDS FARM, STERLINGTON, N. Y.

Lotota's Daisy of Uplands 59356	A	349	Aug	157.7	6.10	9.62	8548.4	528.66
Mixter Albamont Primrose 92516	B	169	Aug	1221.5	5.98	73.05	8347.0	440.46
Imp. Rosina of Newplace 115849	D	237	Aug	769.7	5.12	39.41	7342.5	355.87
Upland's Bijou Lass 70875	A	244	Aug	867.0	5.92	51.33	8378.8	470.49

LEWIS, HARRY W., CHESTERMONT FARM, WAYNE, PA.

Blanchflower's Lillian 74170	A	107	Aug	1225.0	4.91	60.15	5138.8	241.40
Crackerjack's Clover Leaf 116069	F	259	Aug	915.2	4.66	42.65	9329.4	403.21
Crackerjack's Etta of The Lewis Farms 115835	E	58	Aug	979.2	4.06	37.76	1885.7	75.29
Daisy Pearl's Cora of A. D. F. 94597	A	335	July	601.8	5.36	32.26		
		365	Aug	588.1	5.35	31.52	12993.6	606.70
Early Rose of Linwood 95589	B	300	Aug	993.7	4.55	45.21	12685.5	575.27
Floretta of Navarino 134093	G	197	Aug	797.1	5.63	44.88	6123.9	317.38
Freesia's Dawn 71936	A	174	Aug	1161.6	4.76	55.29	8267.8	348.09
Golden's April Shower 87195	A	336	Aug	861.6	4.59	39.55	13180.7	625.01
McKerrow's Lady Mildred 70758	A	197	Aug	978.2	4.34	42.45	9116.6	378.71
Princess Virginia of Lake View 52401	A	161	June	1016.9	4.89	49.73		
		192	July	1151.7	5.03	57.93		
		223	Aug	1088.8	5.99	65.22	9319.7	462.21

LIEBER, WILLIAM A., BUTTONWOOD FARM, BRYN MAWR, PA.

Bonne Annee of Buttonwood 128606	G	163	Sept	1457.3	3.72	54.21	7592.2	293.31
Ethel of Buttonwood 117408	E	198	Sept	940.4	5.50	51.72	7043.1	326.82

LINDABURY, R. V., MEADOWBROOK FARM, BERNARDSVILLE, N. J.

Diamond's Queenie 54538	A	19	Aug	1030.6	3.80	39.16		
		49	Sept	1653.0	3.80	62.81	2683.6	101.97
s. Imp. Diamond of the Tertre 24878 A. R.								
d. Imp. Lady Queenie 19671								
Jeannette of Meadowbrook 42787	A	183	Sept	1259.7	4.73	59.58	8130.2	362.47
Jeannette's Encore 2d 48933	A	72	Sept	1334.3	4.29	57.24	3312.1	130.81
Krag's Dewdrop 107126	D	223	Sept	691.8	5.70	39.43	6879.7	362.91
Masher's Queenie 3d 88922	A	106	Sept	1291.4	4.47	57.73	4724.3	204.97
Mills Mignonette 114657	F	352	Sept	858.2	4.92	42.22	11396.2	571.37
Tom's Daisy 54541	A	61	Sept	1951.8	3.71	72.41	3745.5	138.42

LITTLE, A. E., CO., SOROSIS FARMS, MARBLEHEAD, MASS. 1 day test.

Myrtle of Maple Cliff 120978	F	182	July	608.1	5.72	34.78		
		213	Aug	577.1	6.04	34.86	4765.5	260.12
Regent's Violet 102907	C	184	Aug	771.7	5.74	44.30	6413.4	355.40
Von Don Natila 71909	A	213	July	899.3	5.67	50.99		
		244	Aug	859.5	5.57	47.87	8225.6	439.40

LLOYD, FRANCIS G., MRS., "THE MAPLES," BERNARDSVILLE, N. J.

Isabel of Cornwall 120680	F	274	Sept	536.9	4.57	24.54	8494.2	383.13
Pearl Shell 69213	A	274	Sept	965.8	4.52	43.65	12078.1	523.22
Suzanne of Somerset 93232	A	271	Sept	588.8	4.79	28.20	6213.1	276.51
Thisbe of Somerset 99838	B	83	July	888.3	4.66	41.39		
		114	Aug	867.2	4.74	41.11		
		144	Sept	801.6	4.78	38.32	3934.0	186.77

LORING, ALBERT C., WOODEND FARM, MOUND, MINN.

May King's Belle 104902	D	338	Aug	395.6	5.24	20.73		
		365	Sept	179.0	5.31	9.50	9453.7	452.90
Mixter Sunbeam 87589	A	153	Aug	1106.6	4.41	48.80		
		183	Sept	977.4	4.20	41.05	7354.2	326.92
Secret's Celestine May Rose 101268	C	171	Aug	1148.6	4.02	46.17		
		201	Sept	1023.9	3.98	40.75	8349.2	351.34
Ultra May King's Flora 125236	G	301	Aug	793.4	5.10	40.46		
		331	Sept	711.1	5.18	36.83	8995.5	482.45

MACY, V. EVERIT, CHILMARK FARM, OSSINING, N. Y. 1 day test.

May Queen of Chilmark 84166	A	162	Sept	1442.5	5.06	72.99	8128.3	390.46

MAHER, JOHN W., DEVILS LAKE, N. DAK.

Secret's Lady of the Lake 170829	E	23	Sept	680.2	4.15	28.23		
s. Luetta's Secret of Minot 48673								
d. Lady Alice of Minot 81098								

MARION, PERCY O., ITHACA, N. Y.

Golden May Rose of Lickbrook 94798	B	350	Aug	890.5	5.14	45.77	13154.4	673.46

MARTINDALE FARMS, ST. CATHARINES, ONTARIO, CANADA.

Imp. Princess Caradoc of Martindale 125885	G	335	Sept	608.1	5.38	32.72	9264.6	479.42

MARYLAND AGRICULTURAL EXPERIMENT STATION, COLLEGE PARK, MD.

Peggy of Rossbourg 51718	A	18	Sept	622.7	4.11	25.59		
s. Procida's Masher 16691 A. R.								
d. Sweet Sicily of Hillside 32106 A. R. 3542								
Procida's Poinsettia 50848	A	212	Sept	837.2	4.56	38.18	7451.3	308.43

MASSACHUSETTS AGRICULTURAL COLLEGE, AMHERST, MASS.

Nantaska's College Queen 93304	B	295	Sept	495.9	4.87	24.15	12721.3	559.10

MATLACK, S. R., LOCUST LANE FARM, MEDFORD, N. J.

Brouard's Mollie of A. D. F. 113703	C	66	Aug	1233.1	4.65	57.34	2550.4	118.20
Dorothy of Medford 123489	E	60	Aug	1125.1	4.40	49.50	2097.7	90.15
Dot of Medford 121341	E	51	Aug	1133.7	4.48	50.79	1785.8	81.83
King's Elva 81823	A	230	Aug	990.6	4.58	45.37	8742.3	408.22
Lady France of Broadridge 67096	A	211	Aug	1258.8	4.27	53.75	10383.2	430.50

MAYO, C. H., MAYOWOOD FARMS, ROCHESTER, MINN. 1 day test.

Bonnie Bell of Shore Oaks 132133	G	224	Aug	299.2	5.80	17.35	3796.8	168.13
Foremost's Ruby of Dassel 128872	G	224	Aug	529.4	5.91	31.29	4510.3	228.01
Hope of Nicollet 89198	A	176	Aug	525.8	4.88	25.66	4719.5	209.81
Julian's Laurinda 124341	D	104	Aug	708.3	4.48	31.73	2961.8	144.08
Julian's Violet May 124340	D	210	Aug	852.1	4.87	41.50	7568.5	360.99
King's Dairymaid of Oakley 101897	C	92	Aug	910.5	5.14	46.80	3024.6	148.34
Masher's Mayowood Laurinda 124346	G	283	Aug	561.9	5.04	28.32	6225.1	297.48
Maxim's Emilou of Dassel 122976	F	206	Aug	540.8	4.96	26.82	4503.4	225.31
Maxim's September Morn 128871	G	224	Aug	610.6	5.07	30.96	4919.4	260.70
Mayowood's Sequel's Delight 80285	A	128	Aug	823.5	4.74	39.03	4138.3	198.83

McBANE, W. S., OVERLAND VIEW FARM, EAST LIVERPOOL, OHIO.

Overland Holden Hope 116535	E	187	Sept	686.9	5.91	40.60	5184.3	240.02
Overland Holden Mae 135163	G	163	Sept	485.6	5.80	28.16	3229.7	165.85

McCONNELL, C. M., FIVE POINTS FARM, WEST SALEM, OHIO. 1 day test.

Five Point's Alexa 132208	G	92	Sept	871.5	5.92	51.59	2956.5	149.02
Five Point's Dinah 117303	E	151	Sept	766.0	5.13	39.30	4844.4	229.34
Five Point's Dorcas 117302	D	92	Sept	1009.3	5.06	51.07	3195.2	143.10
Redpath's Lady Belle 102144	D	365	Sept	650.6	5.62	36.56	9755.7	503.07

McCORMICK, CYRUS H., & WADDELL, JOHN L., DEERFIELD, ILL.

Whitey of Thorn Hill 100634	C	305	Aug	650.6	4.45	28.95	9775.9	420.31

McKEOWN, A. MAYO, CORNWELL, S. C.

Bessie's Hebe of Cornwell 123232	F	162	Sept	720.0	6.02	43.34	4494.4	226.30

McKERROW, GEORGE, & SONS CO., McKERROW FARM, PEWAUKEE, WIS.

Lois Ann 157232	E	113	Sept	1167.0	4.57	53.33	4715.0	194.16
Robine's Anne 49616	A	180	Sept	975.7	5.46	53.27	6671.7	368.67

Tristran's Favorite 99306	B	112	Sept	1286.9	5.29	68.08	5493.3	260.04
Whimsome's Violet 77259	A	118	Sept	1265.7	4.37	55.31	5254.6	234.01

McKINNEY, PRICE, RIDGEMERE FARM, WICKLIFFE, OHIO.

Mimosa's Minnetta 111642	C	61	Sept	1362.0	4.39	59.79	2716.5	129.14
Princess Caradoc 81874	A	280	Sept	1125.0	3.95	44.44	11920.4	496.87

McLEAN, GEORGE P., HOLLY FARM, SIMSBURY, CONN.

Emblem's Honeysuckle of Holly Farm 129935	F	51	Sept	1008.7	4.75	47.91	1649.3	74.11
Golden Boy's Beauty of Holly Farm 136885	G	65	Sept	870.7	4.95	43.10	1996.3	90.82
J. B. C.'s Hope 81950	A	321	Sept	779.2	6.02	46.91	10996.9	583.65
Millie L.'s Prospect 81951	A	270	Sept	946.5	4.90	46.38	10861.8	531.31
Moorland Amiable Madeleine 169553	F	29	Sept	1076.8	4.47	48.13		
s. Langwater Soldier 43379 A. R.								
d. Fannie of Moorland Farm 129904								
Prospect's Charm 72776	A	321	Sept	1266.2	4.94	62.55	16402.2	772.16

McLOUGHLIN, JOHN E., BONNIE BRAE FARM, CLINTON, N. Y.

Clare's Patient Clare 129298	F	92	Sept	954.1	3.92	37.40	2993.6	112.46
Daisy Bell of Edgewater 94162	A	153	Sept	1020.3	3.78	38.57	6169.0	228.51
Gerar Mary Jane 2d 129299	F	55	Sept	936.5	4.55	42.61	1660.9	71.01
Jean of Middlebrook 70526	A	135	Sept	1202.7	4.62	55.56	6424.3	277.39

MEAKER, C. G. CO., INC., AUBURN, N. Y.

The Bullrushes Chene Lassie 93358	A	130	Sept	1245.6	4.27	53.19	5807.1	247.74

MENZ, C. W., ROCK SPRING FARM, AMHERST, OHIO. 1 day test.

Apollo's Queen of Rock Spring 126428	F	249	Sept	391.5	5.65	22.12	4146.3	214.23
Comet's Liberty Belle of Rock Spring 125953	F	223	Sept	569.6	4.15	23.64	5069.0	214.40
Imp. Jaonnets Daisy of Mara Alva 83881	A	331	Sept	465.5	5.07	23.60	8248.9	382.19
Liberty Belle of Rock Spring 88519	A	232	Sept	518.5	5.08	26.34	5512.6	257.79

MERRILL, S. M., ARGILLA FARM, IPSWICH, MASS.

Ann Lee of Argilla Farm 128138	G	171	Aug	763.5	5.62	42.91	4802.8	234.17
Nancy's Louise of Rose Bank Farms 82628	A	195	Aug	1008.4	5.11	51.53	7898.5	388.47
Twilight of Cole's Island 99770	C	244	Aug	822.1	5.21	42.83	7899.2	393.13
Upland's Daisy 93168	B	195	Aug	1156.7	5.59	64.66	8483.8	434.81
Upland's Eleanor 104827	D	137	Aug	1051.4	5.31	55.83	5504.9	263.97
Upland's Lorna 99973	D	327	Aug	694.6	5.31	36.88	10696.2	506.45

MICHELS, MATH, GUERNFALFA FARM, PEEBLES, WIS. 1 day test.

Guernfalfa Blossom 87147	B	365	Sept	163.2	6.15	10.04	7120.6	408.43
Guernfalfa Catalina 110554	E	319	Sept	455.2	5.20	23.67	7503.0	359.69
Guernfalfa Dellora 113860	E	135	Sept	578.9	5.00	28.95	3197.2	153.27
Guernfalfa Dot 121379	F	283	Sept	474.3	4.76	22.58	5785.1	310.27
Guernfalfa Fanny 104422	C	73	Sept	857.1	4.01	34.37	2304.2	92.53
Guernfalfa Hollyhock 125567	G	348	Sept	276.6	5.71	15.79	6048.9	297.16
Guernfalfa Lil 99906	D	365	Sept	68.9	5.94	4.09	6922.0	347.16
Guernfalfa of Quality 120732	E	100	Sept	616.6	5.55	34.22	2805.3	129.44
Guernfalfa Patricia 125943	G	243	Sept	374.2	5.30	19.83	4162.7	212.61
Guernfalfa Pearl 102209	C	161	Sept	522.3	5.10	26.64	3829.4	189.82
Guernfalfa Rosebelle 125568	G	305	Sept	478.5	5.50	26.32	7111.7	355.51
Guernfalfa Sunburst 78194	A	331	Sept	465.0	4.90	22.79	8881.6	406.19

MILLARD, N. G., INLET VALLEY FARMS, ITHACA, N. Y.

Lady Delphis of Creekside 105869	C	22	July	1137.9	3.82	43.47		
		53	Aug	1304.5	3.82	49.83	2442.4	93.30
s. Imp. Charmante's Governor V. 45450								
d. Imp. Lily of Courtil du Ray 75401								

MILLER, I. G., SOUTH ROYALTON, VT. 1 day test.

General Bay's Butter Queen of Faraway 89831	A	26	Aug	975.7	3.87	37.76		
s. General Bay 16177 A. R.								
d. Ledyard Bay 2d's Butter Queen 56822								

MILLER, MINNIE W., THOUSAND SPRINGS FARM, WENDELL, IDAHO.

Brookmead's Apple Blossom 117150	D	17	Aug	460.0	4.87	22.40		
		47	Sept	921.3	4.87	44.87	1381.3	67.27
s. Langwater Stars and Stripes 2d 44664 A. R.								
d. Brookmead's Maytime 97560 A. R. 13579								
Yeoman's Mixter Babette 106041	D	322	Sept	624.5	5.55	34.66	10186.6	512.59

MINNESOTA, UNIVERSITY OF, ST. PAUL, MINN.

Floridale Lady Lucretia 113276	D	131	Aug	665.7	5.80	38.61	3303.8	170.75
Mignot's Dairymaid of Lakeside 76304	A	164	Aug	1119.7	4.38	49.04	6603.6	283.50
Minnehaha Yexa May Rose 141207	G	175	Aug	710.4	4.67	33.18		
		205	Sept	694.0	5.54	38.45	5418.4	260.20

MOORE, E. A., MOORLAND FARM, KENSINGTON, CONN.

Moorland Amiable Queen of Eastland 167278	G	118	Sept	813.4	4.86	39.53	3546.7	157.62
Moorland's Pearl Rose 63074	A	214	Sept	1106.7	4.45	49.25	9814.0	410.72
Moorland's Pearl Rosie 109735	A	210	Sept	1052.2	4.43	46.61	8529.5	376.79
Myrtella's Elena May 67622	A	255	Sept	1105.2	5.19	57.36	10147.0	484.97
Polly of Moorland Farm 126614	B	258	Sept	974.7	4.35	42.40	9623.5	423.83
Secret Symphrosa 103853	C	240	Sept	813.0	6.25	50.81	7219.5	432.14

MOORE, PAUL, HOLLOW HILL FARM, CONVENT, N. J.

Convent's Ultra Queen Rose 127433	G	202	Sept	1093.1	5.36	58.59	8067.7	401.40

MOORE, PAUL, MR. & MRS., HOLLOW HILL FARM, CONVENT, N. J.

Florham Goodwill 117861	D	26	Sept	1045.3	4.62	48.29		
s. Noble of France 20429 A. R.								
d. Follyland Kindness 75427								

MORGAN, J. P., "DOSORIS," GLEN COVE, N. Y.

Iris of Kiluna Farm 116060	C	7	Aug	266.3	4.47	11.90		
		37	Sept	1017.9	4.47	45.50	1284.2	57.40
s. Liberty Boy of Kiluna Farm 50692								
d. Abbie L. of Sunnyside 2d 56721								
Table Rock Roselawn 124478	G	339	Sept	59.4	6.34	3.77	9186.2	479.05

MORRIS, EFFINGHAM B., BOLTON FARM, BRISTOL, PA.

Ora's Frederica's Maid of Springbrook 142448	A	20	Sept	833.6	4.17	34.76		
s. Mabel's Oakland Chief 38977								
d. Ora's Frederica 136846								

MOSES, E. H., SUMTER, S. C.

Countess Dairy of Elmendorf 77362	A	16	Sept	533.2	3.49	18.61		
s. Imp. Lord Mar V. 18961 A. R.								
d. Imp. Fleury's Dairy II. 35357								

MUELLER, A. H., CAPE GIRARDEAU, MO.

Governor's Sheila of Village View 80728	A	92	Sept	907.2	4.58	41.55	3602.8	156.34

MUELLER, A. H. & CARTER, S. M., CAPE GIRARDEAU, MO.

Imp. Blue Bell of the Villocq 74551	A	82	Sept	1038.8	3.84	39.89	2867.4	109.45
Dot Duff 83963	A	46	Sept	930.1	4.15	38.60	1398.3	55.46

NEBRASKA, UNIVERSITY OF, LINCOLN, NEBR.

Cavalier's Elm Tree Duchess 114714	E	201	Sept	723.0	5.19	37.52	5991.3	297.19
Falcon's Kathleen 134773	G	148	July	817.7	5.12	41.87		
		179	Aug	799.4	4.75	37.97		
		209	Sept	740.2	4.15	30.72	6017.0	295.20
Linwood Hilma of U. Neb. 130549	G	186	July	419.1	5.43	22.76		
		217	Aug	507.1	5.93	30.07		
		247	Sept	474.4	5.22	24.76	4761.2	256.14
Meadowland Ultra Violet 138354	G	101	Sept	740.5	4.87	36.06	2698.0	140.52
Varsity May King Helda 88431	A	229	Sept	448.4	5.61	25.16	5772.0	317.92

NEELY, L. G., SAINT MARYS, OHIO.

Beatrice of Shady Side 85558	A	321	Sept	420.6	4.17	17.54	10770.9	433.79
Dolly of Barrington 119727	E	153	Aug	513.3	5.27	27.05	3277.8	158.76
Overland Co Boss 100454	C	145	Aug	675.0	4.86	32.81		
		175	Sept	547.5	5.28	28.91	4780.2	241.32

NEW HAMPSHIRE, UNIVERSITY OF, DURHAM, N. H.

N. H. C. Marjory 118309	G	365	Sept	150.8	6.49	9.79	9121.3	480.37
N. H. C. Princess Pat 82996	A	183	Sept	1272.0	4.16	52.92	8932.4	389.42

NEW YORK STATE SCHOOL OF AGRICULTURE, COBLESKILL, N. Y.

Princess Franc 81867	A	234	Sept	975.4	4.73	46.14	10090.0	520.06

NEW YORK STATE SCHOOL OF AGRICULTURE, THE, MORRISVILLE, N. Y.

Early Dawn of Seneca River 143969	G	226	Aug	142.0	4.93	7.00	4860.8	232.27

NISSLEY, S. R., BROOKDALE FARM, MANHEIM, PA. 1 day test.

Brookdale Charlotte 139038	G	192	Sept	621.0	5.24	32.54	4556.7	219.71
Brookdale Pauline 135162	G	208	Sept	631.4	4.87	30.75	4593.7	214.51
Polly's Beauty of Brookdale 139039	G	148	Sept	616.6	5.07	31.26	3472.0	159.74

NORFOLK COUNTY AGRICULTURAL SCHOOL, WALPOLE, MASS.

Langwater Peony 127877	G	144	Aug	735.0	4.86	35.72	4634.8	210.13

NORTH DAKOTA AGRICULTURAL COLLEGE, AGRICULTURAL COLLEGE, N. DAK.

Ndacol Cherub Proud 134990	G	210	Sept	451.7	5.04	22.77	3959.2	185.74
Proud's Bopella 92853	A	119	Sept	723.3	4.61	33.34	3820.4	173.98

NORTHERN CEDAR & LUMBER CO., NORTHERN CEDAR FARMS, BLACKDUCK, MINN. 1 day test.

Governor's Lady of the North 80688	A	204	July	832.6	5.21	43.38		
		235	Aug	752.6	5.03	37.86		
		265	Sept	655.0	4.70	30.79	7440.8	395.87
Maxim's Pretor's Rosabell 115484	F	325	July	741.7	5.60	41.54		
		356	Aug	636.7	6.31	40.18		
		365	Sept	177.0	6.31	11.17	10013.7	534.61
Northern Cedar Girl 133974	G	295	July	507.8	5.82	29.55		
		326	Aug	425.7	5.89	25.07		
		356	Sept	301.0	5.97	17.97	6134.8	332.75
Queen's Juliet 58154	A	2	June	74.1	4.44	3.29		
		33	July	1164.5	4.44	51.70		
		64	Aug	1039.3	4.51	46.87		
		94	Sept	941.4	4.52	42.55	3219.3	144.41

s. Panama's Golden Noble 18511
d. Imp. Queen Caradoc V. 39478

Yeksa's Fairest Lady 135026	G	116	July	1149.5	4.48	51.50		
		147	Aug	1032.2	4.65	48.00		
		177	Sept	919.1	4.37	40.16	6326.2	267.97

OGLEBAY, E. W., WADDINGTON FARM, WHEELING, W. VA.

Border Raider's Rose 104319	C	122	Sept	853.8	5.51	47.04	3894.6	192.40
Raider's Diamond Sunrise 114694	E	229	Sept	892.3	5.08	45.33	8454.8	385.32
Raider's Likeness of Guernsey Home Farm 110591	D	360	Sept	620.9	5.53	34.34	11961.6	556.87
Raider's Luxury of Waddington 132484	F	51	Sept	991.4	4.48	44.41	1657.3	70.98
Raider's Rose of Gold 89208	A	58	Sept	956.2	4.90	46.85	1891.9	85.59
Raider's Violet of Waddington 74001	A	133	Sept	1246.7	4.57	56.97	6162.8	265.13
Snowbird of Summit Farm 113569	E	335	Sept	742.3	5.03	37.34	9850.8	475.85
Virginia's Lass 113290	D	12	Aug	485.9	4.21	20.46		
		42	Sept	1232.6	4.21	51.89	1718.5	72.35

s. Imp. Border Raider 22243 A. R.
d. Noble's Virginia of Waddington 67029 A. R. 7493

Waddington Mildred 104813	C	51	Sept	1326.4	4.13	54.78	2263.3	91.41
Waddington Rose 104814	D	342	Sept	107.9	6.38	6.88	8785.6	492.39

O'NEIL, GEORGE F., QUINEILO FARMS CO., THIENSVILLE, WIS. 1 day test.

Imp. Eastna of Corbinez 111997	B	210	Sept	577.7	4.64	26.81	6010.5	249.98
Imp. Luter of Les Godaines 111990	A	128	Sept	661.2	4.69	31.01	3510.9	164.37
Imp. Quince II. of La Grande Rue 111989	B	365	Sept	240.2	5.04	12.11	7793.4	403.60

ORDWAY, C. D., KENWOOD FARM, SHELBURNE, VT. 1 day test.

Golden Rose Alice 114551	D	173	Sept	831.0	5.48	45.54	5965.0	287.19
Kenwood's Edith's Volunteer 109077	C	126	Sept	1035.9	4.12	42.68	5401.3	202.68
Kenwood's Fern Leaf 113816	D	137	Aug	1203.2	5.13	61.72		
		167	Sept	947.6	5.20	49.28	7094.2	328.68
Kenwood's Hayes Snowdrop Rose 109078	D	170	Sept	721.0	5.05	36.41	5934.6	274.54

OTT BROS., WILDWOOD FARM, ALBERT LEA, MINN.

Adell of Wildwood 89671	A	283	Aug	594.4	4.80	28.53	7309.3	329.16
Countess Lou of Wildwood 115387	F	309	July	661.4	4.99	33.00		
		340	Aug	628.2	4.91	30.84	8510.7	405.41
Dell of Wildwood 108653	D	267	Aug	519.6	5.50	28.58	6100.8	302.05
George's Belle of Wildwood 83551	A	153	Aug	750.9	4.32	32.44	4481.9	195.15
Hambro's Janette 66280	A	279	Aug	519.9	4.74	24.64	7052.9	321.02
Imp. Lucy of Wildwood 87366	A	186	Aug	886.8	3.78	33.52	6876.5	256.02
Marie of Wildwood 101139	C	294	Aug	424.2	5.61	23.80	7017.8	356.14
Topaz of Wildwood 129187	G	164	Aug	628.9	4.82	30.31	3784.8	171.14

PAGE, L. A. & SONS, "MINNEWASHTA MAPLES," EXCELSIOR, MINN.

Imp. Cissey Spurs of Jean Du Luth 69504	A	194	Aug	1068.3	3.60	38.46		
		224	Sept	1038.8	4.20	43.63	9668.3	387.40
Harriet of Koshkonong Place 68792	A	359	Aug	176.9	4.71	8.33		
		365	Sept	17.3	6.13	1.06	9961.3	444.34
Hope of Minnewashta 127425	F	194	Aug	982.0	4.86	47.73		
		224	Sept	915.7	5.02	45.97	7028.1	350.00
Maxim's Girlie of Dassel 128398	F	182	Aug	878.9	5.29	46.49		
		212	Sept	777.3	5.68	44.15	6269.5	331.63

PALMER, L. R., ARLINGTON, WASH. 1 day test.

Josephine of Stillaguamish 136462	G	160	Sept	590.6	5.59	33.01	3852.1	200.54
May King's Golden Glow of Orchard Hill 126995	F	92	July	879.0	4.15	36.48		
		123	Aug	754.0	4.55	34.31		
		153	Sept	639.9	4.52	28.92	4066.8	177.21

Springwater Pessie 109500	D	160	Sept	656.0	5.61	36.80	4483.2	268.54
Stillaguamish Fluff 121307	F	305	Sept	286.6	5.16	14.79	8590.2	438.57

PATTON, CHARLES E., "THE MAPLES," WEST GROVE, PA.

Dewdrop of Maplehurst 80890	A	176	Sept	704.2	5.97	42.04	5520.8	300.12
Goldseeker's Lady Cottie of A. D. F. 66092	A	183	Sept	706.2	5.04	35.59	5498.4	264.71
Nancy of The Maples 123498	C	173	Sept	1060.5	4.54	48.15	6955.8	304.51
Sister Sue of Maplehurst 72546	A	116	Sept	1085.3	4.83	52.42	4414.9	219.30

PAYSON, HERBERT, THORNHURST FARM, PORTLAND, MAINE.

Capricio's Dewdrop 69072	A	243	Sept	490.6	5.36	26.30	5843.7	334.10
Daisy Pearl's Pauline of A. D. F. 83446	A	174	Sept	936.9	5.48	51.34	6971.2	394.70
Thornhurst's Pride 115260	E	183	Sept	486.9	5.62	27.36	3766.6	202.17

PECK, E. C., AVALON FARM, MACEDONIA, OHIO. 1 day test.

Jewel's Matilda of Avalon 135558	G	9	Aug	236.5	4.21	9.96		
		39	Sept	968.9	4.72	45.73	1205.4	55.69
s. Imp. Nellie's Jewel of the Isle 15325 A. R.								
d. May Sequel's Matilda of Avalon 92946 A. R. 11915								
Miss Daisy of Maple Hill 72610	A	286	Sept	1529.6	4.48	68.53	16706.4	678.55
Okay's Rose's Buttercup 75798	A	139	Sept	1171.8	4.77	55.89	6267.3	270.60
Picotte's Star of O'Klare 100979	B	145	Sept	1182.6	4.73	55.94	6410.6	288.46
Robin Carteret of Avalon 2d 78283	A	211	Sept	1311.3	4.48	58.75	11762.3	479.53
White Knight's Fanny 72863	A	70	Sept	1236.2	4.49	55.51	2911.0	126.39

PEDIGREED SEED COMPANY, HARTSVILLE, S. C.

Coker Ledyard Rose 137787	G	26	Aug	624.7	4.51	28.17		
		56	Sept	780.2	5.67	44.24	1404.9	72.41
s. Amelia's Rose Gold of Ophir 80460								
d. Marguerite of Somerset 45291 A. R. 13868								
Grapelawn Golden Willow 161857	G	174	Sept	776.4	5.49	42.62	5310.6	257.46
Lady Gay of Coker Farms 132100	G	269	Sept	683.0	6.06	41.39	6892.2	381.96
Sterlingsworth Zada 131920	G	227	Sept	826.1	6.06	50.06	7468.0	402.93
Sweet Violet of Coker Farms 144819	F	365	Sept	715.5	5.98	42.79	11754.4	583.53

PENNEY, J. C., EMMADINE FARM, HOPEWELL JUNCTION, N. Y.

Aggie's Pride of High Rock 140985	G	26	Aug	1134.1	4.43	50.24		
		56	Sept	1573.0	4.41	69.37	2707.1	119.61
s. Dolly's Foremost of High Rock 67827								
d. Aggie of High Rock 3d 99406								
Bell Buoy's Violet of City View 77018	A	193	Sept	1294.4	4.95	64.07	9589.2	489.91
Brooklandwood Lady Love 124574	G	365	Sept	56.3	6.31	3.55	6924.5	377.62
Falcon's Gaiety 106583	D	331	Sept	866.1	4.58	39.67	11087.8	472.52
Florham Bonny Rose 113558	E	264	Sept	653.2	4.97	32.46	6920.1	327.49
Foremost Princess 139451	G	365	Sept	504.0	5.68	28.63	11361.9	574.99
Frances of Trout Brook 76997	A	291	Sept	552.4	6.18	34.14	8017.7	425.39
Freckles of Rockingham 75024	A	115	Sept	1172.6	4.48	52.53	4720.8	207.19
Golden Beauty of Cool Brook 112676	E	251	Sept	799.9	5.08	40.63	7397.1	360.59
Imp. Green Meadow Barbara 110767	A	334	Sept	717.2	6.04	43.32	9540.3	511.07
Imp. Green Meadow Pearl 110760	A	161	Sept	987.3	5.14	50.75	6048.0	274.73
Jobetty's Banner Rose 84794	A	213	Sept	894.1	5.78	51.68	8473.2	462.14
Katonah's Patricia 58886	A	236	Sept	883.8	5.12	45.25	8024.2	370.80
Luxerin Blossom 135770	G	361	Sept	518.5	5.46	28.31	7369.8	357.16
Lynbrook Golden Lilly 81575	A	200	Sept	887.7	5.23	46.43	6935.2	305.32
Lynbrook Royal's Mona 141845	F	61	Sept	1078.2	3.98	42.91	2109.7	101.09
Ma Chere Midday 110033	D	202	Sept	822.2	5.33	43.82	6084.9	292.16
May Knight's Beauty Hope 121590	E	26	Aug	821.9	4.92	40.44		
		56	Sept	974.3	4.92	47.94	1796.2	88.38
s. Laverna's Ultra May King 24660 A. R.								
d. Hope of Pomeroy 3d 77031 A. R. 8252								
May Red Rose 54835	A	365	Sept	307.5	5.04	15.50	10734.4	568.93
Mixter May Princess 124204	F	365	Sept	681.1	5.44	37.05	11914.0	604.03
Morning Glory of Rockingham 136399	G	92	Sept	788.4	4.98	39.26	2476.9	110.08
Sweet Alice of Verndale 100675	B	237	Sept	1107.2	4.57	50.60	9605.7	419.80
Yeoman's Mixter Sylvia 87600	A	365	Sept	113.3	5.46	6.19	12977.4	669.70

PERSON, E. S., PERSON STOCK FARM, MINOT, N. DAK.

Auricle of Minot 120292	D	23	Aug	777.2	4.56	35.44		
s. Rex of Minot 48671								
d. May Rose Auricle of Minot 89972 A. R. 11291								
Lura Glencoe of Minot 105635	C	181	Sept	868.2	5.54	48.10	7309.6	388.78
Lura Marshall of Minot 126679	F	228	Sept	696.6	5.04	35.11	6603.5	326.58
May Rose Clara of Minot 86109	A	335	Sept	1217.7	5.18	63.08	18048.6	836.81
May Rose Glory of Minot 103973	C	197	Aug	954.9	4.81	45.93		
		227	Sept	923.8	5.10	47.11	9237.8	456.49
May Rose Pauline of Minot 126681	G	243	Sept	823.6	4.89	40.27	7709.4	349.64

PHILLIPS, M. T., MAPLE SHADE FARM, POMEROY, PA.

Abbie of Pomeroy 139441	G	22	Aug	698.3	3.75	26.19		
		52	Sept	957.6	4.56	43.67	1655.9	69.86
s. Gerar Pearl's Royal 58411								
d. Royal's Clara 2d 77028 A. R. 8167								
Ethel of Maple Shade 131123	G	249	Sept	716.8	5.51	39.50	7380.9	360.27
Pearl King of Pomeroy 119175	D	22	Aug	903.3	3.89	35.14		
		52	Sept	1354.2	3.83	51.87	2257.5	87.01
s. Laverna's Ultra May King 24660 A. R.								
d. Golden Secret's Pearl 77034 A. R. 8595								
Royal's Golden Girl of Blowmedown 131779	D	224	Sept	734.0	5.55	40.74	7505.8	386.89
Royal's Irene of Blowmedown 131780	D	365	Sept	60.9	4.69	2.86	10818.3	486.18
Royal's Minnie of Blowmedown 131788	G	130	Sept	796.3	4.24	33.76	4184.6	172.39
The Abbess of Pomeroy 119174	E	169	Sept	687.7	4.96	34.11	4810.9	238.03

PHILO, RUTH M., CASLON FARMS, ELMIRA, N. Y.

Adrienne of Caslon 99132	A	263	Sept	419.9	5.31	22.30	6782.1	357.77
Welthea of Caslon 138870	G	193	Sept	530.0	4.92	26.08	4068.6	176.95

PIERCE, A. J., EDGERTON FARM, BENNINGTON, N. H.

Edgerton's Charity 106282	D	213	Aug	613.5	5.73	35.15	5392.7	292.92
Edgerton's Daisy 112911	E	228	July	700.9	4.55	31.89		
		259	Aug	656.0	4.96	32.54	6490.5	310.86
Edgerton's Dawn 117687	F	254	Aug	478.1	5.81	27.78	4905.1	258.42
Edgerton's Governess 114743	F	261	Aug	606.9	5.77	35.02	5908.9	312.07
Jipsen of Edgerton 86341	A	153	July	866.8	4.54	39.35		
		184	Aug	796.2	5.01	39.89	5775.0	260.65
Princess of Edgerton 82274	A	191	Aug	797.4	5.74	45.77	6296.8	337.07

POST, GEORGE B., KENILWOOD FARMS, BERNARDSVILLE, N. J.

Florham Milady 105893	C	85	Sept	1312.7	3.55	46.60	3973.3	146.31
Sunnybrook Rosemary 96043	B	166	Sept	1096.6	5.79	63.49	7384.1	377.84

PURVIS, J. W., BERTHOUD, COLO. 1 day test.

Masher's Richesse 41447	A	365	Aug	44.9	4.47	2.01	10799.6	438.54
Princess of Elwell 84537	A	316	Aug	972.0	4.44	43.16	11970.8	518.59

PYNE, PERCY R., UPTON PYNE FARM, BERNARDSVILLE, N. J.

Gertrude of Upton Pyne 121471	F	209	Sept	951.2	5.11	48.61	7649.5	364.02

QUARTON, W. B., OAKWOOD FARM, ALGONA, IOWA.

Florence Yeksa Q. 2d 50667	A	86	Aug	1284.6	4.18	53.70	3711.6	156.71

RAMSLAND, WILLIAM, NEWTON CENTER, MASS.

Imp. Valentine of Oaks Farm 2d 132459	F	210	Aug	947.4	5.32	50.40	6613.8	334.34

RANSOM, W. G., RANSOM FARM, HOMEWOOD, KANS.

Emma of Ransom Farm 127125	G	304	Aug	604.6	5.58	33.74		
		334	Sept	580.1	6.09	35.33	7202.2	392.65
Guernseydale Ada May 133130	G	106	Aug	842.3	4.64	39.08		
		136	Sept	784.1	4.29	33.64	3952.2	168.86
Jewess of Ransom Farm 127126	G	300	Aug	565.7	5.59	31.62		
		330	Sept	572.1	5.80	33.18	6659.3	364.78
Lorraine's Major's Queen 117071	G	364	Aug	493.0	6.50	32.05		
		365	Sept	11.0	6.50	.72	9347.0	504.03
Polly of Ransom Farm 127124	G	299	Aug	577.1	5.64	32.55		
		329	Sept	553.2	5.88	32.53	6812.2	372.33
Victor's Eva of Alvadean 129469	F	16	July	544.9	4.18	22.78		
		47	Aug	1165.8	4.18	48.73		
		77	Sept	1103.1	4.17	46.00	2813.8	117.51

s. Minnie's Ultra Victor 66879
d. Eva Royaline 71783 A. R. 12808

RAWLINGS, WILLIAM, FERN CREST GUERNSEY FARM, SANDERSVILLE, GA.
1 day test.

Ella Charmonte 2d 70571	A	233	Sept	1062.1	3.87	41.10	9599.5	385.50
Gay May Rose 125903	F	139	Sept	959.6	4.55	43.66	5044.8	202.87
Gay Rose's Princess 126983	G	196	Sept	784.8	4.75	37.28	6392.6	290.06
Hallowe'en Girl 108413	B	102	Sept	1250.1	4.84	60.50	4963.6	224.92
Itchen Ranter's Alice 108418	C	78	Sept	1516.4	3.77	57.17	3898.3	144.58
Itchen Ranter's Constance 110118	C	190	Sept	1208.4	4.26	51.48	9605.5	389.84
Victor's Mary 108415	D	308	Sept	549.0	4.71	25.86	8819.3	424.53

RAY, G. W., ELM ROW FARM, ALBION, MICH. 1 day test.

Alice of Fuller Farm 72904	A	221	Sept	490.5	6.47	31.74	6883.3	336.26

RAY, H. G., ELM ROW FARM, ALBION, MICH. 1 day test.

Christmas Princess of Elm Row 93997	A	321	Sept	277.0	7.82	21.66	8237.3	421.95

***READ, FRANKLIN C., WILLOW BROOK FARMS CO., CHURCHVILLE, PA.**
1 day test.

Annie B. of Seneca 101092	A	266	Sept	408.1	6.27	25.59	6432.8	368.28

*Tested by the National Farm School.

REESE, W. W., WASHAKIE FARM, TREMONTON, UTAH.

King's Ruth of Washakie 136599	D	264	Aug	498.6	5.65	28.17	6444.7	347.81
Imp. Maggie du Valet 128694	B	289	Aug	574.3	4.69	26.93	7578.0	388.64
Marjorie of Washakie 128475	E	261	Aug	298.4	5.49	16.38	5497.6	291.33
Mary Pickford of Mara Alva 89985	A	262	Aug	790.5	4.26	33.68	10077.7	424.37
Rose Anchor of Lincoln Way 71816	A	213	Aug	592.7	4.74	28.09	5843.5	292.30

RHODES, M. D., BROADWAY, VA. 1 day test.

Nell Rose Beauty of Broadview 129634	G	176	Aug	734.1	5.12	37.59	4836.6	231.41

RICE & CHISHOLM, SHADYSIDE STOCK FARM, HARMONSBURG, PA.
1 day test.

Dolly Dollars of Shadyside 167665	G	128	Sept	865.8	5.13	44.42	4329.7	205.25
Shadyside's Duchess 159993	G	235	Sept	683.9	5.38	36.79	5951.2	291.90
Shadyside's Madge 159992	F	196	Sept	679.3	5.43	36.89	4838.6	247.47
Shadyside's Pollyanna 153541	G	363	Sept	808.6	6.27	50.70	11596.2	569.55
Shadyside's Sue 153540	G	365	Sept	333.0	6.48	21.58	8358.3	440.31
Shadyside Try Me 144789	E	85	Sept	1118.8	4.09	45.76	2784.2	123.46

RICE, F. B., FOX RUN FARM, PETERBORO, N. H.

Butterfly of Fox Run 106428	D	181	Sept	499.8	4.65	23.24	4910.8	228.04
Fashion's May Lady 101366	B	150	Sept	897.1	4.46	40.01	5598.8	259.56
May Mignonette 74811	A	180	Sept	622.0	4.83	30.04	6516.1	306.08
May Queen of Fox Run 112387	E	365	Sept	110.8	5.42	6.01	8578.0	401.59
Sunset Molly 109163	C	101	Sept	393.0	5.40	21.22	2175.8	101.31

RICE, W. B., EST., FOX RUN FARM, PETERBORO, N. H.

Fashion's May Camilla 92037	A	254	Sept	759.8	4.99	37.91	8146.0	416.02
Warrior's Beauty of Fox Run 102330	B	153	Sept	775.7	4.34	33.67	5134.5	209.70

RIDDLE, JOHN WALLACE, MRS., HILL STEAD FARM, FARMINGTON, CONN.

Amelia of Hill Stead 75122	A	122	Sept	1144.3	5.31	60.76	5406.1	262.77
Amnesty of Hill Stead 56929	A	153	Sept	1201.8	4.29	51.56	6747.6	316.52
Avilla's Hope of Hill Stead 114353	D	365	Sept	343.5	5.50	18.89	9866.5	537.95
Faith of Hill Stead 114357	D	303	Sept	701.1	5.70	39.96	10035.1	522.18
Patience of Hill Stead 116072	E	168	Sept	775.7	5.28	40.96	5295.9	276.63
Susette of Hill Stead 91042	A	194	Sept	1282.6	4.13	52.97	9372.7	398.40

RIEBEN BROS., GIANT OAKS FARM, BANKS, OREGON.

Quicksilver's Beauty 129526	G	305	Sept	383.0	6.58	25.20	6146.3	370.86

ROTHWELL, JAMES E., "ROSEMEAD," COTUIT, MASS.

Rosemead Mona Bishop 106629	C	115	Sept	1026.5	4.44	45.58	4351.2	191.26
Rosemead Zephyr 123797	F	86	Sept	976.8	4.07	39.76	2893.5	126.20

ROWLAND, WILLIAM R., OVERBROOK FARM, WARRENTON, VA.

Lenore's Beauty of Beechford 125587	G	239	July	822.9	5.27	43.37		
		270	Aug	864.4	5.12	44.26	8723.7	440.74
Imp. Nellie II. of Woodlands 150695	G	260	July	718.3	4.23	30.38		
		291	Aug	706.3	4.54	32.07	8345.1	392.17

ROYCE, C. H., EST., "WEEDYWOLD," ITHACA, N. Y.

Governor's Co-Ed 110334	D	289	Aug	786.2	5.10	40.10	10409.6	486.05

RUEPING, F. J., CORIUM FARM, INC., FOND DU LAC, WIS.

Blanchflower's Delight of Pleasant View 92999	A	201	Sept	1029.9	4.60	47.38	7776.5	327.18
Corium Bess 108942	D	225	Sept	891.7	5.04	44.94	7429.8	365.69
Corium Betsey 103566	C	209	Sept	1021.9	4.36	44.55	7914.5	337.84
Corium Beulah 117047	E	291	Sept	793.3	5.64	44.74	10136.5	503.09
Corium Lassie's Dorothy 136154	G	206	Sept	946.9	4.04	38.25	7080.7	303.88
Corium Quartz's Christine 125039	F	222	Sept	660.8	5.75	38.00	5428.7	290.96
Corium Undine's Allenwood Damsel 138366	G	81	Sept	915.9	4.34	39.75	2613.3	104.62
Desire of Sarnia 49572	A	227	Sept	956.1	4.36	41.69	9383.1	379.82
Goldseeker's Nellie of A. D. F. 95494	A	179	Sept	646.6	5.78	37.37	5466.6	252.00
Millie Martin's Rose 108403	C	179	Sept	709.9	4.43	31.45	5563.4	227.10
Proud Dora of Echo Glade 151373	F	173	Sept	995.1	5.40	53.74	6589.6	305.48

RYAN, THOMAS F., OAK RIDGE FARM, OAK RIDGE, VA.

Oak Ridge Columbus's Emma 90180	A	153	Aug	875.1	5.18	45.33	5071.8	254.67
Oak Ridge Columbus's Maggie 98596	B	275	Aug	481.2	6.64	31.95	6462.6	362.40
Oak Ridge Effie's Columbia 123857	E	54	Aug	421.5	6.91	29.13	738.3	50.64
Oak Ridge Fairy's Maggie 119611	E	19	May	460.5	5.68	26.16		
		49	June	818.1	6.04	49.41		
		80	July	828.3	6.04	50.03		
		111	Aug	763.8	6.27	47.89	2870.7	173.49

s. Fairy's Columbus of Oak Ridde 42291 A. R.
d. Maggie of Oak Ridge 45110

Oak Ridge Maggie's Columbia 113663	E	343	Aug	461.2	6.58	30.35	6366.3	395.91

SAGE, HENRY M., FERNBROOK FARM, ALBANY, N. Y.

Fernbrook Rosemary 130153	G	108	Sept	1173.1	5.03	59.01	4331.4	192.36
Fontaine's Molly of Fernbrook 140528	G	14	Aug	457.4	4.69	21.45		
		44	Sept	1083.4	4.97	53.84	1540.8	75.29

s. Wyebrook Supreme 58407
d. Imp. Molly II. of the Fontaines 94710 A. R. 10672

Lady Rose of Fernbrook 106931	D	365	Sept	688.1	5.32	36.61	12718.0	618.62
Miss Blanchflower of Rockstone 66548	A	183	Sept	810.5	5.44	44.09	6839.7	325.68
Imp. Molly II. of the Fontaines 94710	A	183	Sept	1103.5	5.62	62.02	7487.3	365.84

SALSBURY, B. F., WILLOWMERE FARMS, FAIRFAX, VA. 1 day test.

Willowmere Bashee 129029	G	244	Aug	828.0	5.29	43.80	6936.6	365.67
Willowmere Cheribon 127747	G	250	Aug	976.9	4.83	47.18	8607.5	422.85
Willowmere Meta 133715	G	171	Aug	902.3	4.85	43.76	5343.7	249.58
Willowmere Sunflower 118531	E	146	Aug	1222.4	4.64	56.72	6158.3	277.95

SANDS, DANIEL C., BENTON FARMS, MIDDLEBURG, VA.

Benton's Alice 125739	E	36	Aug	874.5	4.89	42.76	1007.0	49.70
Benton's Jem 110813	D	263	Aug	744.4	4.54	33.80	9260.7	429.77
Imp. Pandora of Atamannsit 137119	F	231	Aug	730.7	5.45	39.82	6959.5	375.51
Imp. Vesta of Atamannsit 137108	F	301	Aug	900.0	4.87	43.83	10529.1	501.50

SANKEY, G. W., OAK GROVE GUERNSEY FARM, DURAND, WIS. 1 day test.

Lillian Orma 60858	A	5	Aug	166.6	4.89	8.15		
		35	Sept	1050.0	4.89	51.35	1216.6	59.50

s. Imp. Governor's Squire of the Hougue Fouque 22090
d. Arawana of Meadowlands 33196

Imp. Princess May of the Gree III. 50365	A	15	Sept	635.7	4.61	29.31		

s. Golden Jewel of les Galliennes R. G. A. S. 2190 P. S. A. R.
d. Imp. Princess May of the Gree II. 53563

SAVAGE, JOHN, HIGHGATE FARM, ITHACA, N. Y.

Linden Lad's Choice 102871	C	234	Aug	810.8	4.26	34.54		
		264	Sept	626.3	4.31	26.99	10120.9	398.33

SCHMIDT, M. A., CHASKA, MINN. 1 day test.

Anna Dean Bertha 109621	C	182	Aug	1153.8	4.52	52.15		
		212	Sept	1079.8	4.86	52.48	8226.1	364.00
Beatrice of Rose Dale 118700	F	134	Aug	1186.4	4.98	59.08		
		164	Sept	1115.8	4.95	55.23	6785.5	345.72
Secret's Valentine of Rose Dale 137392	G	144	Aug	930.6	4.51	41.97		
		174	Sept	895.0	5.13	45.91	5599.5	267.26

SCOTT, A. R., RICHMOND, VA.

Rotha's Aimable 85829	B	365	Jan	247.5	3.76	9.31	8790.4	409.61

SEGER, C. B., IGLOE FARM, LYNCHBURG, VA.

Lucy of Twinland 104337	C	260	Aug	632.1	5.00	31.61	6976.1	350.89
Maybelle of Bon Ayre 85072	A	229	Aug	854.2	4.93	42.11	7609.4	398.71

SHELDON, A. L., SHELDON GUERNSEY FARM, GRAND RAPIDS, MINN.

Daisy Pearl's Bounty of A. D. F. 83442	A	298	July	641.5	5.98	38.36		
		329	Aug	592.9	6.08	36.05	9343.7	574.68
Isabinda's Margery 66655	A	186	July	1253.1	4.55	57.02		
		217	Aug	1123.7	4.29	48.21	9895.0	437.10
Itasca Dairymaid 125895	G	296	July	797.3	5.32	42.42		
		327	Aug	712.4	5.71	40.68	8909.7	484.32
Jessie of Herodale 3d 106611	D	183	July	885.9	5.76	51.03		
		214	Aug	830.4	5.64	46.83	6790.3	363.95
Jessie of Herodale 4th 106612	D	293	July	734.5	5.54	40.69		
		324	Aug	598.9	4.94	29.59	9874.2	462.50
Lone Tree Diana 104573	C	153	July	985.5	5.23	51.54		
		184	Aug	962.4	5.43	52.26	6494.2	335.61

SKAAR, M. S. & C. A., COR-ALFA FARM, HAYWARD, MINN.

Bonny of Cor-Alfa Farm 75434	A	300	Aug	589.6	5.89	34.73	9615.3	501.32
Hope of Cor-Alfa Farm 82661	A	244	Aug	674.4	4.70	31.70	9068.4	405.70
Maisie's Duplicate 56764	A	293	Aug	479.0	6.05	28.98	9287.2	499.50
My Lady of Cor-Alfa Farm 92730	B	283	Aug	383.8	5.38	20.65	10470.2	471.27
Rea of Cor-Alfa Farm 107754	C	137	Aug	1017.2	4.39	44.66	5548.1	247.20
Shirley of Cor-Alfa Farm 116579	F	352	Aug	593.2	4.48	26.58	10166.3	457.63
Topsy's Ultra Lily 101170	C	223	Aug	829.0	4.39	36.39	8455.4	353.11
Valentine of Cor-Alfa Farm 92732	B	266	Aug	412.7	5.51	22.74	9280.3	465.14

SMALLIDGE, E. J., THE SMALLIDGE FARM, EAU CLAIRE, MICH. 1 day test.

Countess of Smallidge Farm 118164	F	291	Aug	638.1	5.20	33.18	6443.7	324.43
Fern's Lady of Smallidge Farm 118161	F	291	Aug	542.9	6.02	32.68	5939.7	359.09
Lurabel of Smallidge Farm 101210	C	220	Aug	651.7	4.30	28.02	7279.1	287.44
Princess of Smallidge Farm 118163	F	291	Aug	665.7	5.65	37.61	7174.9	358.89

SMEDLEY, WALTER, PENNCREST FARMS, MEDIA, PA.

Brookmead's Ideal Queen 126952	G	324	Aug	922.1	5.71	52.65	9941.3	566.70
Wasteland Fiction 128705	G	287	Aug	777.0	3.95	30.69	8355.4	334.50

SMITH, A. MACRAE, FIRCREST FARM, BELLINGHAM, WASH.

Golden Glow of Maple Heights 85668	A	140	July	901.6	3.98	35.88		
		171	Aug	782.2	4.32	33.79	5227.3	232.45
Lamont's Rose of Maple Hill 85067	A	144	Aug	1189.0	5.22	62.07	6415.7	324.04
Lura of Pleasant Point 91162	A	187	Aug	1068.7	3.75	40.08	7916.9	328.50
Merle of Chicona 67817	A	25	Aug	1080.4	3.83	41.38		

s. Pearl's Fern Ridge King 21492 A. R.
d. Imp. Maggie of the Hougue II. 44263

Unara of Lone Brook Farm 108148	A	184	Aug	551.5	5.99	33.03	5010.1	265.16
Yeksa's Vroni 93038	A	230	Aug	1079.5	5.09	54.95	8656.2	446.33

SMITH, ARTHUR M., LAKE CITY, MICH.

Beauty's Missaukee Nellie 117069	E	221	July	915.6	4.84	44.32		
		252	Aug	706.6	5.25	37.10	8517.9	423.49
Blue Bell of Wilchester 113288	D	91	July	1618.4	4.13	66.84		
		122	Aug	1508.7	4.55	68.65	6408.1	280.09
Flora's Missaukee Lottie 121239	E	96	July	940.9	5.10	47.99		
		127	Aug	823.5	5.60	46.12	3874.6	208.56
Missaukee Elsie Ann 133913	G	211	July	925.4	4.88	45.16		
		242	Aug	778.9	5.32	41.44	7917.7	407.02
Missaukee Fantine 121240	E	107	July	1156.6	4.26	49.27		
		138	Aug	1055.0	4.88	51.48	5324.4	239.13
Norman's Missaukee Belle 122342	E	78	July	1094.0	4.25	46.50		
		109	Aug	937.7	4.91	46.04	3805.7	174.98

SOLMS BROS., GAS CITY, IND. 1 day test.

Hero's Viola 54406	A	279	Sept	90.5	5.60	5.07	5794.8	276.72
Linden Lad's Viola 134101	G	260	Sept	607.6	4.77	28.98	6997.7	293.45
Wellsmere's Linden Girl 122170	E	104	Aug	898.7	3.76	33.79		
		134	Sept	840.4	4.98	41.85	4012.0	180.75

SOQUET, R., ALLOUEZ GUERNSEY FARM, GREEN BAY, WIS. 1 day test.

Elmway's Imp 134564	G	199	Sept	515.5	5.50	28.35	5018.3	248.21

SPRAGUE, P. W., RAM ISLAND FARM, SOUTH PORTLAND, MAINE.

May Queen of Rami 132742	F	72	Sept	650.5	4.87	31.68	1616.4	79.98

STACKLEY, HERBERT, FLORENCE, S. C.

Lady Chesterfield 127421	F	129	Aug	933.4	4.68	43.68	3911.7	182.45

STEVENS, F. K., MRS., STONEHOUSE FARM, GLADSTONE, N. J.

Stonehouse Matchless 95327	B	252	Sept	671.4	4.58	30.75	8840.8	382.16
Stonehouse Resolute 108752	D	162	Sept	776.4	4.96	38.51	4608.9	212.50
Stonehouse Sunbeam 95326	C	354	Apr	466.1	5.54	25.82		
				124.9	4.15	5.18		
		365	May	407.4	4.15	16.91	9591.8	450.25

STILES, H. A., & SON, "GREENACRES," MOIRA, N. Y.

Countess Fern of Greenacres 135749	G	6	July	165.7	4.79	7.94		
		37	Aug	830.9	4.79	39.80		
		67	Sept	725.3	5.62	40.76	1721.9	88.50
s. Red Pharaon of Linda Vista 48401								
d. Moonlight Ferney Princess 86575								
Jose's Moonlight 97441	A	259	Aug	1141.5	5.27	60.16		
		289	Sept	950.1	5.63	53.49	12957.0	651.75
Pharaon's Flora 113916	E	305	Aug	717.4	5.36	38.45		
		335	Sept	605.7	6.34	38.40	9061.0	465.81
Red Pharaon's Elenora 111364	E	305	Aug	670.4	5.56	37.27		
		335	Sept	998.2	5.13	51.21	10027.7	519.32
Trout Brook Orriepiece 124916	F	275	Aug	958.1	4.77	45.70		
		305	Sept	799.2	5.33	42.60	10428.6	463.06

STOLL, LOUIE, CLOVERMEAD FARM, MORA, MINN. 1 day test.

Colonia of Clovermead 87542	A	184	Aug	894.6	4.42	39.54		
		214	Sept	736.4	4.58	33.73	8417.9	352.22
Gladys of Clovermead 72050	A	203	Aug	1067.2	4.44	47.38		
		233	Sept	957.5	4.15	39.74	9537.5	393.71
Helena of Clovermead 67726	A	149	July	1172.3	4.28	50.17		
		180	Aug	1063.8	4.16	44.25		
		210	Sept	956.8	4.52	43.25	8823.2	381.61
Janette of Clovermead 98738	A	5	July	169.4	5.43	9.20		
		36	Aug	1146.1	5.43	62.23		
		66	Sept	1058.9	4.64	49.13	2374.4	120.56
s. Craigamoor Queenie's Austerlitz 42985								
d. Jewel of Clover Mead 62687								
Jessie of Clovermead 84609	A	184	Aug	978.9	4.69	45.91		
		214	Sept	912.4	4.82	43.98	7780.7	358.86
Jewel of Clover Mead 62687	A	180	Aug	1125.6	4.46	50.20		
		210	Sept	969.0	4.34	42.05	8782.5	359.52
Juliet of Clovermead 122250	E	120	July	807.1	5.11	41.24		
		151	Aug	744.2	4.85	36.09		
		181	Sept	696.1	5.06	35.22	5075.2	240.07
Marjory of Clovermead 66950	A	130	Aug	1000.2	4.95	49.51		
		160	Sept	925.6	4.77	44.16	6046.5	272.15
May of Clovermead 99545	A	145	Aug	1134.3	4.21	47.75		
		175	Sept	1015.9	4.22	42.87	7286.5	297.60
Mazie of Clovermead 99546	B	184	Aug	880.9	4.94	43.52		
		214	Sept	791.1	4.77	37.74	7091.3	332.48
Milk Maid's Queen of Clovermead 74727	A	153	Aug	1066.2	3.98	42.43		
		183	Sept	1032.5	4.13	42.64	7098.0	282.05
Primrose of Clovermead 108966	D	206	Aug	854.4	6.17	52.72		
		236	Sept	784.2	6.78	53.17	8239.3	461.30

STONE, GEORGE C., FAIRYDALE FARM, PAWLING, N. Y.

Caribou Neronic 114602	B	122	Sept	1056.1	4.41	46.57	4750.2	219.07
Caribou Rosalie 131869	D	309	Sept	1232.5	5.07	62.47	13509.8	707.99
Caribou Rose 87281	A	335	Sept	204.1	5.78	11.80	9102.0	429.19
Daisy of Fairydale 134076	E	119	Sept	1151.0	4.84	55.71	4951.2	248.58
Fairydale Itchen Daisy 129226	G	305	Sept	591.4	5.41	31.99	7658.7	387.98
Fairydale Queenie 155227	G	293	Sept	609.8	6.28	38.30	7587.6	445.95
Fairydale Yeocia 166963	G	122	Sept	747.1	4.53	33.84	3411.5	150.80
Fine Joke of Fairydale 132237	D	103	Sept	1007.1	4.56	45.92	3851.9	174.11
Regina of Fairydale 134075	E	146	Sept	1157.1	5.29	61.21	6322.9	331.18

STOUT, H. L. & F. D., CEDAR LAKE FARMS, MIKANA, WIS.

Kenilworth's Milkmaid 127704	G	274	Sept	789.0	4.70	37.08	8180.6	374.10
Lone Pine Alicetta 80218	A	25	Aug	1303.3	4.13	53.83		
		55	Sept	1461.4	4.80	70.15	2764.7	123.98
s. Langwater Hayes Rosie's King of the May 16723 A. R.								
d. Sweet Alice of Maple Hill Farm 51011 A. R. 5341								
Lone Pine Charlotte 120303	F	280	Sept	844.7	4.74	40.04	8712.4	405.16
Lone Pine Delight 92446	A	110	Sept	1408.9	3.92	55.23	5663.2	225.72
Lone Pine Demoiselle 132072	G	7	Aug	204.0	4.40	8.98		
s. Lone Pine Agitator 56691								
d. Lone Pine Debutante 105282								
Lone Pine Lady Agatha 116574	F	206	Sept	643.2	6.26	40.26	4927.0	287.27
Lone Pine Mollie Cowan 91285	B	303	Sept	1100.0	4.96	54.56	14839.4	725.81
Lone Pine Rose Petal 102114	C	122	Sept	1000.4	5.66	56.62	4853.0	252.59
Pava's Golden Lady of Briarbank 85719	A	31	Aug	1220.1	4.67	56.98		
		61	Sept	1197.8	4.45	53.30	2417.9	110.28
s. Golden King of Briarbank 34979 A. R.								
d. Pava of Briarbank 4th 59699								
Royal's Pearl of Pomeroy 89612	A	322	Sept	538.2	5.38	28.96	15090.7	685.54

STRINGFELLOW, W. B., STRINGFELLOW FARM, CHESTER, S. C.

Imp. Belladonna Maud of Guernsey Home Farm 83886	A	228	Sept	989.2	6.08	60.14	9138.2	462.52
Bessie's Maple Glen of Cornwell 105688	C	8	July	283.3	5.14	14.56		
		39	Aug	1158.5	5.14	59.55		
		69	Sept	1010.3	5.80	58.60	2452.1	132.71
s. Maple Glen Colonel Franklin 49256								
d. Bessie of Cornwell 80802 A. R. 9609								
Famous Princess Pat 105462	D	345	Sept	1072.7	6.07	65.11	14296.5	772.08
Onota's Marion Lucille 64760	A	201	Sept	992.6	5.46	54.20	8532.1	381.11

TARBELL, GAGE E., TARBELL FARMS, SMITHVILLE FLATS, N. Y.

Cornelia of Tarbell Farms 2d 131818	G	165	Sept	747.8	5.01	37.46	4907.7	236.53
Laddie's Ruth of Shagbark 110514	D	199	Sept	848.4	5.31	45.05	7309.9	359.86
Mita of Tarbell Farms 3d 76109	A	156	Sept	944.5	5.00	47.23	6475.8	294.31
Princess Lalage of Tarbell Farms 77987	A	232	Sept	450.8	5.53	24.93	6960.4	353.36
Rebecca of Tarbell Farms 131819	G	169	Sept	786.1	5.44	42.76	5023.6	271.42
Tarbell Farms Lauretta 108851	D	341	Sept	678.6	6.06	41.12	10273.7	567.39

TAYLOR, MOSES, ANNANDALE FARM, MT. KISCO, N. Y.

Heart of Annandale 122530	G	274	Sept	910.4	5.49	49.98	8796.9	432.39

TEN EYCK, PETER G., THE INDIAN LADDER FARM, ALTAMONT, N. Y.

Idalene of Indian Ladder 102950	C	149	Sept	932.2	4.56	42.51	4717.7	211.25
Indian Ladder Picture 109801	D	190	Sept	830.8	4.60	38.22	5428.6	243.64
Sweet Clover of Harbor Hill 55250	A	342	Sept	829.0	4.70	38.96	11056.6	520.94

TENNEY, D. D., SHOREWOOD FARM, CRYSTAL BAY, MINN.

Cherub's Deanie of Shorewood 135735	G	92	Sept	941.6	5.61	52.82	3126.6	152.15
Cherub's Lassie of Shorewood 129674	G	226	Sept	639.1	6.01	38.41	5905.7	334.40
Cherub's Miss Mademoiselle of Shorewood 84920	A	202	Sept	962.7	5.17	49.77	8441.6	395.40

Cherub's Moss Rose of Shorewood 127867	G	307	Sept	943.8	5.71	53.89	10290.7	540.60
Golden Secret's Dream of Adams Farm 115163	E	365	Sept	156.2	5.83	9.11	10217.9	558.79
Nella Ideal Golden Secret of Adams Farm 141750	F	365	Sept	95.4	6.50	6.20	9612.9	588.57
Shorewood Cora 127865	F	31	Aug	811.2	4.42	35.86		
		61	Sept	799.2	4.39	35.08	1610.4	70.94
s. Dot's Cherub of Shorewood 58823								
d. Cherub's Cora of Shorewood 83706 A. R. 9683								
Sunshine Princess 132706	G	248	Sept	822.7	4.64	38.17	7277.1	358.71

THOMAS, J. A., GARRETTSVILLE, OHIO. 1 day test.

Beauty's Spotted Pearl 70330	A	127	Sept	699.7	4.31	30.16	3892.3	156.05
Sequel's Corabel 116213	D	104	Sept	716.8	3.64	26.09	2761.8	112.14

THOMPSON, A. A., OAK HILL ESTATE, UNIONTOWN, PA.

Coal Bluff's Bessie 92752	A	204	Aug	974.1	5.12	49.87		
		234	Sept	962.8	5.05	48.62	7964.6	408.28
Dolly Sequel of Corwin Hill 98033	B	131	Aug	1233.2	4.25	52.41		
		161	Sept	1130.0	4.33	48.93	6718.1	284.25
Friendship Belletta 138910	F	25	Aug	906.9	4.00	36.28		
		55	Sept	1137.8	4.03	45.85	2044.7	82.13
s. Herdlea Sensation 63633								
d. Belletta of Millgrove 44960 A. R. 10101								
Friendship Ultra Queen 138900	G	11	July	309.5	3.74	11.58		
		42	Aug	978.1	3.74	36.58		
		72	Sept	901.1	3.94	35.50	2188.7	83.66
s. Herdlea Ultra King 64259								
d. Friendship May Queen 106459								
Friendship Ultra Violet 138906	G	72	Aug	976.8	4.06	39.66		
		102	Sept	842.9	4.23	35.65	3198.6	133.23
Herdlea Bess 102905	B	17	July	586.0	3.92	22.97		
		48	Aug	1137.7	3.98	45.28		
		78	Sept	925.2	4.15	38.40	2648.9	106.65
s. Imp. Gold Raiser 30002 A. R.								
d. Imp. Bess II. of les Pages 36356								
Lenore of High Point 106089	D	292	Aug	1045.6	4.57	47.78		
		322	Sept	853.7	5.01	42.77	10665.5	489.21
Woodbine's Buttermaker 101572	B	103	Aug	1044.3	5.02	52.42		
		133	Sept	994.7	4.38	43.57	4780.4	218.10
Woodbine's Little Gurexa 95025	A	365	Aug	537.0	4.01	21.53	13312.7	557.57

TIMMINS, GEORGE H., GREENWAY FARM, WARE, MASS.

Gold Lace of Ware 144511	D	25	Sept	858.6	4.25	36.49		
s. Golden Promise of Langwater 51917								
d. Hilda of Ware 107414 A. R. 13107								
Marilla B. of Cherry Lot 133898	G	30	Sept	829.9	4.46	37.01		
s. Jennie's Warrior of Suburban Farm 64072								
d. Mina B. of Cherry Lot 105200								
Merlin's Georgia of Ware 104900	A	77	Sept	1295.0	4.00	51.80	3359.0	130.85

TREMELLING, CAROLINE S., DULUTH, MINN.

Goldie Marshall of Grazeland 101595	E	365	May	406.3	4.49	18.24	8912.2	415.14
Moose Valley La Planque 137361	F	8	June	305.5	4.68	14.30		
		39	July	1167.3	4.67	54.51	1472.8	68.81
s. Upland's Benefactor 51361								
d. Imp. La Planque of Jean Du Luth 69522								
Theorosa of Valley View 100089	A	61	May	1293.0	4.10	53.01		
		91	June	1277.1	4.73	60.41		
		122	July	1214.9	4.48	54.43	4875.7	215.40

TRISTRAM FARM COMPANY, EAU CLAIRE, WIS. 1 day test.

Daisy of Tristram Farm 90147	A	321	Sept	634.8	5.80	36.82	10256.9	559.33
Glenwood's Richesse of Tristram Farm 83944	A	266	Sept	602.2	5.20	31.31	8909.1	405.23

TUCKER, G. L. C., ELGERCON FARM, WILLOUGHBY, OHIO.

Linnette of Elgercon 76313	A	243	Sept	1305.5	5.03	65.67	12014.7	585.65
Lorna Doone of Elgercon 124285	F	183	Sept	869.5	5.67	49.30	5927.8	323.96
Ramona of Elgercon 105873	C	115	Sept	1087.3	4.77	51.86	4612.5	206.42

TURNER & DUVALL, CALDER FARM, PARKTON, MD. 1 day test.

Hazel's Hope 70546	A	19	Aug	563.6	3.92	22.09		
		49	Sept	1034.8	4.30	44.50	1598.4	66.59
s. Imp. Morven's Beauty's Renown 12743								
d. Hazel of Pine Grove Farm 21715 A. R. 3574								
Miss Jacqueminot's Beauty 90570	A	19	Aug	735.0	4.54	33.37		
		49	Sept	1142.0	4.54	51.85	1877.0	85.22
s. Jacqueminot of Linda Vista 23564 A. R.								
d. Darthea's Miss Jacqueminot 51247 A. R. 7753								
Osee of Willow Creek 127759	F	228	Sept	619.9	4.50	27.90	5863.1	252.31
Pudge's Rebecca of Fairview 100074	D	336	Aug	364.8	5.81	21.19	7186.2	429.98

TUTTLE, HOWARD B., NAUGATUCK, CONN.

Lady Weaving 163526	G	179	Sept	565.4	6.09	34.43	4395.7	235.15
Lirma Lenfestey 45266	A	257	Sept	889.9	5.97	53.13	9063.5	495.43
Lurline Lenfestey 159429	G	214	Sept	720.7	6.11	44.03	6153.7	352.99
Narussia 159428	F	48	Sept	830.7	4.16	34.56	1314.9	60.76

ULLERY, IRA M., SOUTH BEND, IND. 1 day test.

Millicent G.'s First Daughter 59604	A	362	July	943.1	3.88	36.59		
		365	Aug	80.9	3.88	3.14	7751.1	316.95
Pearl of Rose Hill 93628	B	217	July	515.5	5.67	29.23	4486.2	233.50
Ruth Ann of Maple Grove 111563	D	217	July	207.2	5.56	11.52	3436.1	182.88

VALLEY GEM FARMS, ARLINGTON, WASH.

Gypsy Girl of Maple Hill 86950	A	174	July	1016.0	4.88	49.58		
		205	Aug	997.0	4.64	46.26	7527.3	355.18
Gypsy Queen of Valley Gem 133723	G	153	July	893.6	5.38	48.08		
		184	Aug	826.3	5.28	43.63	5473.8	282.18
Lishman's Bobs of Valley Gem 119667	E	257	July	631.1	4.38	27.64		
		288	Aug	412.8	4.97	20.52	7813.7	383.90
Lishman's Nancy of Valley Gem 115602	E	212	July	689.3	5.57	38.39		
		243	Aug	622.6	5.80	36.11	6720.7	360.36
Rose of Valley Gem 121145	F	334	July	707.1	4.63	32.74		
		365	Aug	702.3	4.83	33.92	9574.5	475.22

VANDENBARK, W. G. & CONKLE, C., ZANESVILLE, OHIO.

Rival's Lily of Clark's Mill 133082	E	55	Aug	893.1	3.35	29.92	1651.1	63.53

VANDER GRIEND BROS., BAKER VIEW FARMS, LYNDEN, WASH. 1 day test.

Baker View Martha 103196	C	251	Sept	861.9	4.40	37.92	9426.5	413.75
Baker View Sateen 138701	E	325	Sept	472.0	5.80	27.38	8929.9	476.95
Bonita of Baker View 157990	F	305	Sept	638.5	5.45	34.80	8617.2	423.81
Buttercup of Baker View 126579	C	287	Sept	708.8	5.31	37.64	9407.5	474.47
Champion's Hazel-Del of Nooksack 108501	D	260	Sept	653.5	5.12	33.46	8653.3	368.11
La Verne of Baker View 161444	G	187	Sept	806.9	4.65	37.52	5870.0	255.42
Lolita of Chicona 78431	A	305	Sept	605.7	4.51	27.32	9964.3	442.49
Martha of Chicona 79161	A	224	Sept	795.6	4.50	35.80	7356.5	312.07
Primrose of Baker View 157989	F	259	Sept	687.6	5.13	35.27	7417.2	345.34
Skagit Duchess 48716	A	116	Sept	992.1	5.05	50.10	4242.3	196.25

VAN ETTEN, JOHN G., BRABANT FARM, KINGSTON, N. Y.

Brabant Rex's Jewel 150476	G	209	Sept	587.1	5.34	31.35	4975.4	240.78

Laddie's Belle of Maple Glen 111275	D	204	Sept	649.1	5.48	35.57	5552.4	275.87

VAUGHN, EDWARD, CLOVER VALE FARM, MORA, MINN. 1 day test.

Craigamoor Golden Violet 98404	C	289	Aug	351.7	7.04	24.76		
		319	Sept.	136.7	7.86	10.74	8033.4	411.93
Qeeap's Endymion of Poplar 79784	A	296	Aug	696.0	5.00	34.80		
		326	Sept	499.3	5.15	25.71	11893.9	529.71

VIRGINIA POLYTECHNIC INSTITUTE, BLACKSBURG, VA.

Gay Lad's Marion 56492	A	353	Aug	880.6	5.64	49.67	12619.3	670.89
V. P. I. Gay Lad's Helen 95606	C	347	Aug	873.7	6.16	53.82		
		365	Sept	468.9	6.16	28.88	13262.1	699.93
V. P. I. Lucy Raymond 73544	A	115	Aug	1001.1	5.16	51.66		
		145	Sept	855.6	5.63	48.17	5357.3	240.84

VON BUREN, DAVID, OSHKOSH, WIS. 1 day test.

Daisy Belle's Cherry Girl 122795	E	54	Sept	815.0	4.89	39.85	1538.5	69.44

WAEGE, F. A., WILTON, WIS.

Bush Prairie Belle's Rose 128201	G	278	Aug	638.9	5.91	37.76	7072.4	378.89
Topsy's Jennie's Rose 122297	F	336	Aug	545.2	6.86	37.40	6430.1	393.68

WAEGE, F. C. & SON, WILTON, WIS.

Elm Road Wauneta 75525	A	104	Aug	1416.8	4.63	65.60	4641.3	225.61
Nancy's Yeksa 124945	F	262	Aug	684.1	5.54	37.90	6010.0	310.01
Wauneta's May 124726	G	336	Aug	529.6	6.67	35.32	5401.3	368.72

WARE SHOALS MANUFACTURING CO., WARE SHOALS, S. C.

Judge's Mignonette of Ware Shoals 124993	F	318	Aug	637.5	5.77	36.78	7694.9	422.54
Langwater Gloriana 127248	G	264	Aug	838.6	4.65	38.99	8999.7	393.08
Langwater Lismore 127246	G	241	Aug	735.6	5.29	38.91	6470.8	311.86
Ware Shoals Admiration 124999	G	264	Aug	729.0	5.09	37.11	6497.0	327.18
Ware Shoals Baratara 124996	G	300	Aug	513.6	5.12	26.30	6018.0	310.03
Ware Shoals Cora 122312	G	315	Aug	722.8	5.16	37.30	8838.8	421.01
Ware Shoals Isabel 124997	G	343	Aug	549.4	5.77	31.70	7537.4	381.63
Zillah's Pride of Ware Shoals 125221	D	318	Aug	752.8	4.61	34.70	8940.1	397.96

WAWA DAIRY FARMS, WAWA, PA.

Main Stay's Portia of Wawa 59528	A	187	Sept	1181.3	4.66	55.05	7936.0	367.21
Stars and Stripes Beauty of Wawa 126683	G	241	Sept	970.6	4.93	47.85	8283.2	385.83
Stars and Stripes' Busy Bee of Wawa 122794	F	99	Sept	732.0	4.95	36.23	2764.7	127.80
Upland's Anna Belle of Wawa 132900	G	10	Aug	298.8	3.87	11.56		
		40	Sept	993.8	4.21	41.84	1292.6	53.40
s. Upland's Supreme 64511								
d. Fair Anna Belle of Wawa 43950 A. R. 2766								
Wawa's Stella 125054	F	192	Sept	751.1	5.46	41.01	5583.3	287.05

WEAVER, LESLIE, EST., SEPASCOT HOME FARMS, RHINEBECK, N. Y.

Lovell Park Vixter 95438	B	320	Sept	827.3	5.30	43.85	12753.4	626.18
Osceola Braye Daisy 77530	A	308	Sept	634.3	5.56	35.27	9549.9	469.39

WELLS, I. IRWIN, WELLSLEA FARMS, SPRING CITY, PA.

Clover's Marguerite 138130	G	115	Sept	606.6	4.63	28.09	2668.4	123.36

WELSH, CHARLES NEWBOLD, MRS., CHESTNUT HILL, PA.

Abbeyleix Essie 110677	C	122	Sept	1305.6	5.34	69.72	5472.5	266.61
Golden Lassie's Lass 100236	A	25	Sept	1047.2	3.98	41.68		
s. Sunderland's Glen 48171 A. R.								
d. Golden Lassie of Paxtang 24696 A. R. 1377								
Lovell Park Vanity 95439	A	117	Sept	1306.4	4.18	54.61	5044.1	203.72
Retta of Friendship Farm 134284	G	88	Sept	857.1	5.90	50.57	2459.4	127.74

WERTHEIM, SANDERS A., ALLENHURST, N. J.

Imp. Grand Fanny 149250	G	49	Sept	1015.2	4.02	40.81	1643.1	65.17
Herdlea Esther 101500	B	100	Sept	1224.4	3.67	44.94	4324.2	167.26

WEST, WILLIAM R., HIGH HILL FARM, NEW BEDFORD, MASS.

Dairy Maid of High Hill 146197	G	98	Sept	923.1	4.90	45.23	3104.2	142.07
Elsie of High Hill 89080	A	252	Sept	988.1	4.49	44.37	11667.0	520.55
Fancy Fleurie 97183	B	324	Sept	902.2	5.30	47.82	13066.9	659.19
Imp. Fine Feathers 58908	A	329	Sept	592.3	4.85	28.73	14010.5	717.87
Florham Cornflower 98499	C	332	Sept	811.2	5.68	46.08	11038.9	608.24
King Robert's Meadowside Lass 88042	A	332	Sept	1117.3	5.42	60.56	13896.9	722.77
Imp. Nora of the Gele II. 95425	A	262	Sept	1125.7	4.19	47.17	12304.4	516.16

WHIPPLE, SHERMAN L., THE FORGES FARM, PLYMOUTH, MASS.

Freesia of The Forges 85334	A	80	Sept	812.0	4.99	40.52	2280.6	106.46
Jewel's Secret of The Forges 107132	C	159	Sept	840.1	5.07	42.59	5164.4	269.97
Jewel's Wild Rose of The Forges 118372	E	159	Sept	718.2	5.40	38.78	4110.1	218.86
Patriot's Dakota of The Forges 98530	B	76	Sept	1377.5	3.58	49.31	3547.9	129.40
Patriot's Jessie of The Forges 105847	C	204	Sept	875.9	4.32	37.84	7294.2	303.86
Patriot's Mineola of The Forges 98526	B	122	Sept	720.7	5.35	38.56	3345.1	174.26
Patriot's Pansy of The Forges 112393	E	262	Sept	740.9	4.47	33.12	6937.6	310.30
Patriot's Primrose of The Forges 98525	B	214	Sept	736.3	5.18	38.14	6279.5	333.62

WHITE, R. D., LOCKE, N. Y.

Laddie's Silklight 116073	E	266	Sept	573.5	5.33	30.57	6705.9	342.73
Maple Glen Royal Mistress 118407	F	291	Sept	724.1	5.09	36.86	8404.9	421.49
Mary of the Bush Farm 123478	F	250	Aug	828.3	4.43	36.69		
		280	Sept	714.7	4.34	31.02	8999.7	394.17

WHITE, WALTER C., THE CIRCLE W. FARM, GATES MILLS, OHIO.

Apollo's Lassie 128582	F	60	Sept	1112.8	4.53	50.41	2248.5	94.36
Charter's Hulda of Hickory Grove 135494	G	92	Sept	1149.7	3.73	42.88	3634.4	125.41
Chilmark Rival Antoinette 58644	A	214	Sept	1254.6	4.98	62.48	10732.3	490.95
Fernwood's Troyer Rose 98180	A	332	Sept	833.3	5.87	48.91	12292.0	632.35
Katherine's Trixie 100396	A	177	Aug	1783.5	3.68	65.63		
		207	Sept	1729.6	3.79	65.55	13270.4	517.55
Lassie of Rising Sun 92893	A	139	Aug	1545.1	4.76	73.55		
		169	Sept	1394.5	5.20	72.51	8828.1	441.09
May Amida 81176	A	365	Sept	1273.0	5.56	70.78	18385.0	898.69
Nancy of Rising Sun 115420	F	299	Sept	803.1	4.63	37.18	9489.2	419.96
Pet's Maybelle of Hickory Grove 137635	G	145	Sept	1189.5	4.26	50.67	5979.1	251.47
Rosamond of Hickory Grove 96138	A	100	Sept	1601.3	3.89	62.29	5126.9	206.40
Trixie White's Early Bloom 115371	E	85	Sept	1357.1	4.05	54.96	4200.5	177.89

WHITING, S. R., SOUTH HADLEY, MASS.

Molly's Lassie 86472	A	183	Sept	1805.1	4.15	74.91	11287.7	431.30

WHITNEY, C. L. A., WYEBROOK FARM, LOUDONVILLE, N. Y.

Wyebrook Milkmaid 125513	F	279	Sept	1007.8	4.53	45.65	11617.4	482.71
Wyebrook Quality 123273	G	365	Sept	265.5	5.34	14.18	11934.4	568.89

WICK, MYRON A., SHUTTLEWICK FARM, CHAGRIN FALLS, OHIO.

Shuttlewick Amazon 118641	G	365	June	141.5	5.74	8.12	10156.8	546.81

Shuttlewick Heartsdesire 126150	G	190	Aug	860.5	4.88	41.99		
		220	Sept	824.9	5.18	42.73	6927.8	340.61
Shuttlewick Itchen Daisy 131222	G	101	Sept	956.3	5.46	52.21	3777.3	163.39
Shuttlewick Laughter 116207	F	300	Sept	874.0	5.59	48.86	10000.6	498.00
Shuttlewick Levity 101850	C	138	Sept	1731.7	4.90	84.85	8303.0	354.18
Shuttlewick Queen of Joy 129737	G	210	Sept	1119.0	5.15	57.63	8605.2	402.98
Shuttlewick's Jipsultana 108138	E	300	Sept	1304.0	4.99	65.07	14723.0	664.32
Victor's Fanny of Shuttlewick 96070	B	226	Sept	930.2	5.25	48.84	8237.7	389.42

WIGGLESWORTH, EDWARD, MEREDITH FARM, TOPSFIELD, MASS.

Barite of Meredith Farm 161982	G	183	Sept	839.1	4.42	37.09	5254.4	237.83
Fluorite of Meredith Farm 164794	G	114	Sept	838.3	5.14	43.09	3414.6	168.62
Leucite of Meredith Farm 161981	G	183	Sept	1037.0	4.54	47.08	6796.2	310.06
Mixter Sunset 101650	A	74	Sept	1128.7	3.96	44.70	2912.3	108.55
Rockingham's Garnet 100851	C	318	Sept	704.1	5.66	39.85	8023.2	458.74
Upland's Muriel 124523	G	243	Sept	1007.0	5.20	52.36	8412.6	401.64

WILDERSON, C. G., MYRNA MAREE FARM, LEETONIA, OHIO. 1 day test.

Goldseeker's Kate of Myrna Maree Farm 126608	G	266	Sept	341.0	5.96	20.32	4640.7	233.19
Raider's Kate of Myrna Maree Farm 87241	A	191	Sept	698.6	5.71	39.89	6237.6	334.61
Raider's Lola of Myrna Maree Farm 126604	G	308	Sept	592.0	5.95	35.22	7832.6	407.22
Raider's Old Kate of Myrna Maree Farm 78499	A	251	Sept	546.5	5.55	30.33	7205.1	367.61

WILKIE, JOHN L., FORGE HILL FARM, NEW WINDSOR, N. Y. 1 day test.

Brita of Woody Brook 111317	D	197	Sept	791.2	5.93	46.92	6051.3	319.36
Brook Farm Poppy 124109	G	365	Sept	115.1	5.76	6.63	8672.6	455.44
Glenwood's Peggy Jones 76029	A	178	Sept	591.9	4.82	28.53	4482.9	241.44
Miss Ethel of Forge Hill 138578	G	24	Aug	631.7	4.52	28.55		
		54	Sept	876.8	4.52	39.63	1508.5	68.18
s. Ted Orsbee 66521								
d. Linda of Bellville Farm 73493								
Woodlands Minx 112896	D	12	Aug	418.3	4.90	20.50		
		42	Sept	1095.1	4.90	53.66	1513.4	74.16
s. Woodlands Oneida 52468								
d. Woodlands Phyllis 86162 A. R. 10816								

WILLIAMS, JOHN H., PARK FARM, WAUKESHA, WIS.

Dainty's Beauty 131597	G	153	Sept	832.4	5.24	43.62	4676.4	214.86
Park's Barbara 126724	G	365	Sept	138.4	5.82	8.05	8073.8	451.54
Park's Golden Leaf 99994	B	168	Sept	707.3	5.26	37.20	5200.5	247.48
Park's Nancy Queenie 131391	G	87	Sept	924.7	4.93	45.59	2790.1	119.58
Park's Nina 131394	G	91	Sept	801.3	4.81	38.54	2426.1	106.95
Park's Phylis 126729	G	264	Sept	827.0	6.01	49.70	8385.2	431.33
Park's Sunshine 131393	G	153	Sept	935.8	4.31	40.33	4942.0	216.00
Twinkle's Brownie 131675	F	153	Sept	791.3	5.84	46.21	4556.5	231.70

WINDHOLZ, CHARLES A., PARISH, N. Y.

Premier's Ramona 129478	G	239	Sept	400.3	4.19	16.77	5561.6	266.61

WINSLOW, HENRY C., HILLANDALE GUERNSEY FARM, LEESBURG, VA.

Lena of Village Farm 97763	A	140	July	1296.4	4.67	60.54		
		171	Aug	1203.4	4.78	57.52	7460.4	344.10

WINSTON, J. O., SAUGERTIES FARM, SAUGERTIES, N. Y.

Brabant Spotswood's Norna 112346	C	76	Sept	1174.7	4.10	48.16	2931.8	119.85
Daisy Bell of Shagbark 120935	F	291	Sept	1123.1	4.69	52.67	11357.7	564.24
Masher's Sultana of Sunnyside 83687	A	92	Sept	1142.1	4.93	56.31	3499.9	160.11
Princess Gazelle of Shagbark 120395	E	92	Sept	1114.7	4.49	50.05	3469.0	154.47
Saugerties Blossom 136097	G	92	Sept	896.2	4.89	43.82	2813.7	127.24
Saugerties Honey 127244	F	92	Sept	944.3	4.86	45.89	3096.1	147.40
Shagbark's Princess Belle 125032	F	116	Sept	1245.5	4.43	55.18	4804.5	221.39
Sophronia of Kinderhook 60341	A	365	Sept	455.7	4.73	21.55	12113.9	610.45

WINSTON, T. S., WINSTON FARMS, MIDLOTHIAN, VA.

Albamont Gertrude 81024	A	149	Aug	990.4	4.24	41.99	6412.7	249.30
Buttercup of Winston Farm 135710	G	343	Aug	692.5	5.09	35.25	8872.6	436.30
Charity of Winston Farms 104880	C	105	Aug	1368.3	4.80	65.68	5357.7	243.69
Charity's Glory of Winston Farms 137582	F	296	Aug	698.7	5.41	37.80	7515.4	377.30
Flossie's Glory Girl 120574	F	343	Aug	855.1	5.30	45.32	10452.9	553.03
Harwood Billie 99162	A	344	Aug	257.5	5.15	13.26	9530.4	437.64
Topsy's Glory 117137	F	322	Aug	1034.2	4.85	50.16	12486.1	567.33
Valentine's Golden Glory 122074	G	344	Aug	546.2	5.86	32.01	8121.0	423.22

WITTIG, BRUNO H., & DREW, FRED, KENILWORTH FARM, McLEAN, VA.

1 day test.

Duchess Sandy of Kenilworth 137510	A	362	Aug	905.0	5.29	47.87		
		365	Sept	87.2	5.29	4.61	13112.0	741.43
Francais Daisy of Kenilworth 128344	F	56	Aug	1004.9	4.26	42.81		
		86	Sept	872.5	4.23	36.91	2654.5	111.27
Gloria of Kenilworth 137646	G	77	Aug	742.0	5.37	39.85		
		107	Sept	628.0	5.23	32.84	2499.2	128.63

WOODBURY, U. A., II., APPLETREE POINT FARMS, BURLINGTON, VT.

1 day test.

Appletree Point's Peerless Daisy 135883	G	27	Aug	854.3	3.63	31.01		
		57	Sept	1015.5	3.92	39.81	1869.8	70.82
s. Pencoyd's Secret Marose 48332 A. R.								
d. Peerless's Daisy of Ballston Spa 96247 A. R. 14422								
Appletree Point's Peerless Ellerslie 115395	D	22	Aug	592.8	3.95	23.42		
		52	Sept	903.6	4.28	38.67	1496.4	62.09
s. Langwater Peerless 19227 A. R.								
d. Fisherman's Ellerslie 80067 A. R, 14904								
Beauty Girl of Chesney Farms 68310	A	123	Aug	1043.3	5.19	54.15		
		153	Sept	856.4	5.25	44.96	5479.2	269.72
Betsey's Peerless of Bellview 106335	D	296	Aug	673.8	4.97	33.49		
		326	Sept	519.4	4.94	25.66	9414.1	436.27
Little Dot of Fairview 32310	A	175	Aug	1479.5	4.35	64.36		
		205	Sept	1246.7	4.46	55.60	9868.3	409.37
May Rose of Appletree Point 93924	A	195	Aug	964.2	5.24	50.52	7164.2	324.22

ZIESING, AUGUST, THORN HILL FARM, DEERFIELD, ILL.

Judy of Hedgegrove 149725	G	163	Sept	713.6	5.54	39.53	4503.0	226.94
Miriam of Thorn Hill 100736	C	199	Sept	667.1	5.58	37.22	5438.8	272.28
Pretoria's Miriam of Ingleside 80339	A	186	Sept	1058.5	4.89	51.76	8474.3	366.84
Ruby's Hannah of Thorn Hill 110155	C	102	Sept	622.4	5.33	33.17	2443.1	118.07
Ruby's Victoria of Thorn Hill 136390	G	153	Sept	687.9	5.64	38.80	4068.8	215.05

ZOERB, CARL G., LA CROSSE, WIS.

Maxilina 92569	A	25	Sept	1052.3	4.58	48.20
s. Prince Frederick 22355 A. R.						
d. Maxina 74331						

ZOERB, CARL G., & SON, LA CROSSE, WIS.

Maxina 74331	A	134	Sept	1028.8	5.42	55.76	5964.9	274.34

MERITORIOUS GRADE GUERNSEYS

FAIRFIELD DAIRY CO., CALDWELL, N. J.

Noble Peer's Nora	A	90	Aug	1463.8	4.06	59.43	4285.9	160.18
Noble Peer's Polly	A	105	Aug	1494.7	4.20	62.78	4788.4	217.37
Noble Peer's Queen	A	201	Aug	1247.5	4.30	53.64	8861.3	369.73
Queen 2d	G	108	Aug	940.0	4.12	38.73	3441.8	134.72

MINNESOTA, UNIVERSITY OF, GRAND RAPIDS, MINN.

Brindle 2-3-3-3	G	49	Aug	740.7	3.73	27.63		
		79	Sept	542.8	4.69	25.46	1684.9	69.91
Brindle 2-3-4	D	345	Aug	389.1	5.71	22.22		
		365	Sept	91.9	5.27	4.84	12199.0	571.21
Brindle 2-6	A	153	July	721.4	4.35	31.38	4942.9	226.27
Brindle 2-9	F	140	Aug	798.3	4.46	35.60		
		170	Sept	654.5	4.09	26.77	4901.6	208.89
Distant 2-6-2	E	140	Aug	1004.4	4.28	42.99		
		170	Sept	782.0	4.04	31.59	6307.6	271.30
Garden 2-4	A	320	Aug	957.9	5.23	50.10		
		350	Sept	1003.2	4.70	47.15	13756.4	656.30
Gilbert 3-3-3	F	46	July	813.9	5.83	47.45		
		77	Aug	748.2	4.80	35.91		
		107	Sept	671.6	4.65	31.23	2612.6	133.50
Sawyer 2-3	A	153	Aug	977.4	4.36	42.61		
		183	Sept	867.4	4.37	37.91	6645.0	303.81
Two 2-3	A	166	Aug	1002.5	4.47	44.81		
		196	Sept	893.9	4.30	38.44	6914.5	313.24

TRANSFERS

BULLS

California

Augustus of Esmeralda 102397—G. T. Drinkwater to H. F. Tchnell, San Diego
*Blossy's Sequel's Nephew of Santa Cruz 102249—J. A. Brown to A. L. Himmah, King City
Valiant of the Rancho 102081—D. O. Brant to C. W. Main, Riverside
Wi Kiup Scout 86178—J. H. Rosseter to A. V. Silva, Bolinas

Colorado

*George Washington's Warren 100568—J. W. Purvis to Walter Guerkink, Johnstown
*Interlochs Jack 100798—F. C. Kay to S. J. McMurray, Iliff
Mixter War Cloud 100133—Est. George Mixter to E. J. & Clark Bender, Johnstown
*Princess' Boy of Elwell 45804—W. A. & G. C. Howard to S. A. Corey, Jr., Longmont
*Warren's Noble Prince of Elwell 100569—J. W. Purvis to Harry Ewing, Jr., Fort Lupton

Connecticut

Buckeye Farm Roberts' Boy 75104—D. L. Thomsen to Clapboard Hill Farm, New Canaan
Cragston's Emblem of Holly Farm 96834—George P. McLean to John B. Cannon, Granby
Dellwood Rival 94092—John Henry Hammond to Est. E. C. Converse, Greenwich
Falcon's Grenadier 64834—Howard B. Tuttle to LeRoy R. Sanford, Litchfield
*Goldseeker's Emblem 97342—George P. McLean to F. W. Hastings, Weatogue
Holly's Cavalier 102363—George P. McLean to Buell Holcomb, West Simsbury
*Jewel's Prince of Johnson Lane 102110—R. J. & D. Harris to Horace B. Cornwall, Meriden
Mixter Truant 102288—Est. George Mixter to C. N. Dodge, Windsor
*Moorland Claudio 102251—E. A. Moore to G. A. Cadwell, New Britain
*Oberland 102163—Martin G. Wright to Paul G. Richards, Litchfield
Roberts' Emblem of Holly Farm 102362—George P. McLean to Buell Holcomb, West Simsbury
*Roberthios of the Berkshire Hills 90483—Isaac T. Prosser to S. E. Hanford, Bloomfield

Delaware

Plucky 80723—J. D. Thompson to T. C. Donavan, Lewes

District of Columbia

*Arlington of Mobjack 85337—Walter T. Weaver to R. G. Rind, Washington

Georgia

*Fern Crest Stalwart 100567—William Rawlings to L. C. Fischer, Atlanta
*Lurline's Ranger of Mileybright 91877—John S. Candler to L. A. Brooks, Baconton
*Mileybright's Peerless Ranger 102315—John S. Candler to The Sixth District A. & M. School, Barnesville

Idaho

*Ultra Pretor of Hageman 76779—R. L. Wilkin to Harry Ayres, Hageman

Illinois

*Bonnie Boy of the Grove 94483—L. D. Kellogg—to H. J. Schumacher, La Rose
*Don Diavola Cynthia 101979—Frank Quinn to L. F. Pacey, Brimfield
*Governor's Masher of Sunnyside 100953—C. A. Balcom to Edw. H. Schlesinger, Mendota
May's King of Westlawn 100553—Ernest W. Sass to Elery Grubb, Galt
*Park's Tagalone 91062—John H. Williams to Champaign County Guernsey Breeders' Assn., Champaign
Prince of Silver Maples 102287—Paul L. Hemingway to T. J. Druggan, Prairie View
*Rosie Glenwood's Hero 90694—Adkins Bros. to Walter Adkins, Ashland
*Sedgley Raider 101498—Chicago Guernsey Farm, Inc. to R. B. Barton, La Salle

Indiana

Abbie's Young Dandy of the Ridge 102112—Fred C. Gleason to Clarence H. Matthews, South Bend
Buddy of Shady Lawn 102188—Miss Muriel Rieth to Samuel Weldy, Wakarusa
*Chief's Carl of Guernsey Farms 102464—F. F. & L. L. Johnson to William C. Cameron, Kokomo
*Croixland's Laddie 98731—Robert H. Shirk to V. C. Railsback, Argos
Gay Lad of El Jane 97539—Mrs. Lucy J. Goodman to P. J. & J. D. Yoder, Topeka
Mable's King of Old Home Dairy Farm 101893—Levi Ressler, Jr. to George Damken, North Manchester
*Sexton of La Paar 101534—H. R. Lobdell to Arthur G. Catt, Rensselaer

Iowa

Cherub's Memory of Tarryawile 95832—Compton Bros. to W. J. Homan & Son, Corning
Glenwood's Major 98453—R. F. Fletcher to C. M. Livingston, Munroe
Golden Cherry's Royal 58145—Charles E. Perkins to J. E. Dow, Denmark
*Itchen's Lill's Prince 81319—Roy Steele to Ross R. Carroll, Sumner
*Larch Hill's Dandy 102423—W. H. Erb & Sons to George Rekemeyer, Bennett
Marathon Noble's Sensation 78923—William McAleere & E. R. McLaughlin to Ed. Behrends, Monticello
*Othello of Rose Lawn 91704—J. E. Ingels to Forest C. Cook, Mount Vernon
*Pewaukee King 102022—Paul A. Jacobs to Behrends & Rice, Monticello
*Spotted Chief of Manse Moraine 102430—E. E. Osborn & Sons to E. C. Pickiull, Shellsburg

Kansas

*Anna's Laddie of Westlawn 100554—Ernest W. Sass to Roy B. Dodrill, Stockton
*Charley of Willowood 91976—J. T. Barto & Co. to W. H. Wood, Esbon
College Frances's Valentine 99985—Kansas State Agr'l College to H. C. Love, Wilsey
*Dairymaid's King of Angra 88837—R. C. Krueger to H. H. & Sam Nickel, Buhler
*Dunmire's Island Conqueror 70103 (Imp.)—W. A. Dunmire to W. T. Kemper, Lawrence
*Paramount Annie's Prince Charming 102186—Otto Feess to W. L. McKeever, La Harpe
*Rex of Concordia 86243—Lloyd N. Arnold to John Lynch, Jamestown
Wildaboy of Ransom Farm 95502—W. G. Ransom to A. L. Albright, Ottawa

Louisiana

*Corium Superb's Everett 97484—F. J. Rueping to Hunter C. Leake, New Orleans
*East Feliciana's Charlotte Boy 100082—East Louisiana State Hospital to John St. Romain, Marksville
*East Feliciana's King of Iowa 100083—East Louisiana State Hospital to C. E. Laborde, Marksville
*East Feliciana's Melody Boy of Iowa 100081—East Louisiana State Hospital to A. H. Rabalais, Plaucheville
*Luxerin Diligent 99385—B. F. Sheriden to Hunter C. Leake, New Orleans

Maine

*Ayersdale's Zola's Boy 95778—W. R. Ayers to Bigelow Barnard, Sidney
*Beauty's Governor of Highland 101687—J. H. Wellman to A. A. Morang, Gardiner
*Bill of Arundel 101063—S. E. Sinnott & Son to Ralph Wells, Kennebunkport
*Cathance Chieftain of Merrucoonegan Farm 102403—John Theodore Skolfield to William F. Tate, Topsham
Josh of Belgrade Lighthouse 102370—R. N. Guptill to C. P. Chase, Belgrade
*Romana's Sovereign of Hockomock Town 102425—Herbert Payson to Duncan McIntosh, Woolwich
Tostevin's Laddie of Cold Brook Farm 102365—Charles H. Berry to L. J. Libby, Wales

Maryland

*Arlington of Mobjack 85337—R. G. Rind to R. E. Virling, Silver Springs
Bell Man of Model Farm 99638—Hamilton Amoss to T. W. Wilson, Parkton
Elkview Monitor 81854—Gray O. Lomax to J. F. Wood, Elkton
*Excel of Hickory Plain 98732—W. E. Burall to John C. Derr, Monrovia
*Fern's Cavalier 87284—John F. Jones to C. A. Jones, Sharon
*Glencairne Kinloch 81501—R. H. L. Chichester to John B. Waters, Chevy Chase
*Hepsy's Royal Laddie 102293—Edward P. Cockey to J. Charles Paca, Stevensville
*Linwood of Charlotte Hall 100923—H. F. Ward to J. L. Davis, Charlotte Hall
Maple Lawn's Steadfast 101890—Amos W. Sensenich to David L. McLean, White Hall
*Moughon Galaxy Lad 101028—P. W. Browning to G. L. Bussard, Gaithersburg
Moughon's Maximus 84343—P. W. Browning to A. W. Bean, Forestville & P. W. Browning, Riverdale
Moughon Mr. Mutt 99633—P. W. Browning to A. L. Watkins, Germantown
Moughon Royal Charmer 101029—P. W. Browning to C. F. Cooper, New Market
Overbrook T. T. Fair 101239—H. B. Getty to George W. Baker, Taneytown
*Sabra's Royal 102328—Louis McL. Merryman, Jr. to Ross Hanna, White Hall
*Sampson King of Bowery Farm 102410—Frank V. Carpenter to James A. Morgan, Midlothian
Steadfast of Magnolia 78642—Wilbur Dorsey to C. F. Cooper, New Market
Theta of Pleasant Hill 63661—C. Wilbur Miller to J. M. Hammond, Baltimore
*Theta of Pleasant Hill 63661—J. M. Hammond J. W. Woodfield, Germantown
Ultra's Umpire of Magnolia 98078—Wilbur Dorsey to Joseph W. Clay, Mount Airy

Massachusetts

*Argilla Prince 101869—S. M. Merrill to Henry E. Newton, Bernardston
Conqueror's Pride of Flatmeadow 89966—Vanderpoel Adriance to George Prindle, Williamstown
*Golden Royal of Ware 102247—George H. Timmins to P. R. Welch, Hardwick
*Hillside Warrior 102322—Herbert A. Morse to Wilbur W. McCassey, Marlboro
*Katy's Champion of Interlachen 90502—Est. Asa L. Grinnell to Charles Cahill, Waltham
Lake Farm Badger 102400—Charles W. Curtis to Wilbur McCassey, Hudson
Lake Farm Gold Bond 102399—Charles W. Curtis to Wilbur McCassey, Hudson
Lake Farm Masterpiece 102401—Charles W. Curtis to W. H. Nankervis, Marlboro
Mixter Belwin 100127—Est. George Mixter to F. C. Metcalf, Holyoke
Mixter Reliance 100128—Est. George Mixter to E. B. Dane, Chestnut Hill
*Rex of Southboro 83551—Live Stock Improvement Co. to Carrol Reynolds, Charlton
*The Meadow's Rival 96748—George P. Grant, Jr. to Nathan Foster, North Andover

MICHIGAN

Angelica's Advocate of Cherry Lane Farm 91690—Harold P. Gilkey to A. M. Berridge, Greenville
*Arvilla's Chieftain of Oceana 102432—J. Alfred Trommater to Oscar Janousek, Scottville
Doug of Saginaw 94682—George J. Hicks to George L. Burrows & George J. Hicks, Saginaw West Side
Fern's Glenwood of the Trap Rock 73192—J. R. Frank to John Myers & Sons, Chassell
*Gem's Bennie of Willow Wood 102457—Jay D. Russell to F. P. Tayer, Otsego
*General Leonard Wood of Saginaw 61673—George J. Hicks to John Degrow & Ernest Vance, Whittemore
Holbeck's Golden Light of Nordland 57983—Fred C. Holbeck to Fred C. Holbeck & George J. Hicks, Saginaw West Side
Irene's King of Olive 80793—John Rhees to F. E. Stewart, Dexter
*June's Governor of Cherry Ridge Farm 97144—William J. Hoopfer to William Gee, Williamsburg
*Junior of Clairview 101714—H. N. Torrey to H. L. Begle, Detroit
*King Joe of Maple Lawn Farm 97201—H. F. Nelson to N. Anna & Mrs. E. McIntyre, Carson City
King of Arlington Hillside 102196—W. R. & F. J. Garrod to Glen E. Lane, Lawrence
*King Tut of Saginaw 87450—George J. Hicks to Elmer McKeller, Freeland
Knolly-nook Rival 98704—P. S. Myers & Son to Ernest Neff, Flint
*Lady Minola's Son of Dixie Dairy 102463—Leo Lyle to Alba Morris, Volinia
*Lady's Reuben of Northport 96336—Scott & Elliott to Ranger, Smith, Frederickson & Nelson, Northport
*Loretta's Bob of Maple Grove 96105—Albert J. Bielby to Russel C. Jackson, West Branch
*Loretta's Norman of Maple Grove 103461—Albert J. Bielby to Joseph Lehman, West Branch
*May Rose King of Saginaw 87449—George J. Hicks to M. J. Falls, Carsonville
*Napolean of Maple Grove Dairy 100012—Arend Arkenbout to Orneal Bever, Manton
*Nina's Dauphin of Rosy Dawn 97883—E. E. Price to Herbert Martens & Co., White Cloud
*Nina's Glenwood Dauphin 97882—E. E. Price to Duncan McCallum, Hesperia
*Oveda's Prince of Maple Grove 102460—Albert J. Bielby to Adam Cook, West Branch
*Pat of Twin Cedars 93150—F. J. Zerlaut to Daniel Hill, Fremont
*Roland of Maple Wood 102198—C. H. Myers & Son to W. W. Westcott, Durand
*Rose's Buster of the Ridge 102065—Fred C. Gleason to F. Kolberg, Stevensville
*Royal of Pleasant View Farm 94963—E. G. Nimberger & Son to Francis Pape, Barryton
*Stranford's Luck of Twin Cedars 99139—F. J. Zerlaut to Benj. Deur, Fremont
The Cardinal of Peaceful Vista 69563—W. J. Brown to Charles F. Clippert, Detroit
*Tom of Saginaw 102269—George J. Hicks to Clyde Van Wormer, Saginaw West Side
Traverse Ranger 98684—Edison Gidding to Russell L. Bush, Nessen City

MINNESOTA

Beauty's Duke of Walnut Row 100185—O. H. Johnson to T. J. Lawson, New London
*Beltrami Gilbert of Fairview Stock Farm 102452—Svanberg & Anderson to E. P. Roberts, Becida
*Beltrami Governor of Fairview Stock Farm 102453—Svanberg & Anderson to Herman Klasen, Wilton
Bennie of Oakdale 68821—William G. Schuette to William Schrupp, Jr., Young America
*Bonita's King of Arland 97683—Eli Enerson to J. M. Henneberry, Olivia
*Cato's Billy Boy 102450—Julius Stenberg to Andrew Benson, Marine on St. Croix
*Cherub's Camilla's Rose King 97451—W. E. Harrington to George Beach, Hutchison
*Cherub's Sequel 101603—W. E. Harrington to Martin Aune, Starbuck
*Cora's Charm of Pine Lawn 85077—P. Degnan to Theodore Huffman, Pine River
*Craigamoor Oliver 94226—George C. Cooper to Fred H. Bock, Brainerd
Darling's Duke 89660—George H. Miller to Fred Cazad, Ottertail
*Deborah's Loyal Lad of Island Farm 95784—Est. G. G. Hartley to John Randa, Gowan
Donovan's Cherub Boy 98591—Arnold Jensen to John M. & Otto M. Olson, Fosston
Duke May Rose 102305—John M. Steffl to Oscar N. Decker, Fairfax
*Edemede's Masher's Scout 102456—C. E. Gilchrist to Mack Bros., Vernon Center
Glengernsy Sheik 97466—G. E. Sargeant to A. G. Nelson, Evansville
Glen of Bird Island 102427—Albert C. Loring to George Prokosch, Bird Island
Glenwood Gold Bug 102428—Albert C. Loring to J. C. Heidemon, Montevideo
Golden Magnolia's Starlight 102093—Leonard Scott to Rowe McCamus, Brookston
Itasca Cherub's Leader 102296—A. L. Sheldon to R. B. McFarlane, Alexandria
*John Halifax Gentlemen 98246—Eli Enerson to R. G. Joner, Olivia
King's David of Fairy Falls 101112—John P. Nelson to Henry Englert, Mendota
*King Joseph Nichols 98367—Leo Wright to James Miell, Hackensack
*Lone Poplar Clarence 102292—E. H. Shaleen to Pehrson Bros., Lindstrom
*May Day's Lad of Woodend 102426—Albert C. Loring to A. L. Moline, Maple Plain
Mayflower Marshall Cherub 70538—Louis Lawrence to E. O. Hutchison, Sleepy Eye
*May King's Alfhild's Major 97684—Eli Enerson to Lester Ferguson, Olivia
Minnehaha May Rose Foremost 97697—University of Minnesota to R. S. Blakeslee, Spring Valley
*Minnie's Prince of Elmhurst 102294—C. J. Hirth to Lambert Irsfeld, Browerville
*Noble King of Spruce Hill Farm 98268—Harold J. Peck to S. J. Riha, Bass Lake
Ota M.'s King 98510—Carl J. Goetzman to Wendell Goetzman, Winona
Pauline's Goldseeker of A. D. F. 36613—R. B. McFarlane to C. H. Backlund, Kensington
Paxton Major of Meadow-view 102087—J. E. Swanson & Son to William F. Johnson, Stanchfield
Pink's Governor of Sunnyside 102191—Arthur Bergee to I. K. Jacobson & Son, Perley
Rivermoor's Volunteer 97962—J. S. Bancroft to F. C. Cook, Mora
*Rockstone Roberts' Criterion 84120—Israel Lindberg to William Severson, Jalmer Nord & Emery Austin, Malung
*Royal Majesty of Rose Bud 102088—Theo Mielke to K. O. Walters, Windom
Smilax of Woodend 92924—Albert C. Loring to Thomas Casey & Co., Litchfield
Spot of Elm Spring 91341—Frank C. Webb to Carl A. Rassmussen, Blooming Prairie
Topsy's Tip Top of Lonsdale 99743—E. T. Stewart to Edwin A. Jonason, Center City
*Vernor of Elm Spring 91342—Frank C. Webb to O. C. Hjelmen, Blooming Prairie

MISSOURI

*Park's Bruce 93636—John H. Williams to E. H. Norton, Liberty
*Queen's Tristan 84097—Est. R. P. Page to R. J. Springer, Bourbon
Royalist's Model of Fern Hill 102250—L. E. Vaughan to Est. Joseph S. Walker, Joplin

MONTANA

*Billy Bobby of Plainstana 101629—Plains Guernsey Breeders' Assn. to Roy McNinch, Plains
*Orndale Philip 99339—C. J. Orn to I. W. Howard, Fairview

NEBRASKA

*Bryan's Boy of Nebraska 69498—L. H. Daft to G. W. Anderson, Norfolk
*Cai of Pauline's Wood 100195—August H. Vogel to Charles L. Huffer, Monroe

NEW HAMPSHIRE

Bellfounder's Warrior of Falcon's Flight 72833—Charles S. Mills to D. Whiting & Sons, Wilton
Gay Fellow 96693—Est. James M. Codman to Clifford D. Stearns, Hinsdale
Katy's Roscon 88452—Cullen B. Snell to George C. Clark, Charlestown
Mixter Plowman 65242—Samuel J. Mixter to David Whiting & Sons, Wilton
*Sunbeam's Warrior 81829—George F. Butman to O. B. Brown, Shelburne
U. N. H. Merry Lad 102316—University of New Hampshire to E. J. Aiken, Farmington

NEW JERSEY

Alcyon's Adonis 102000—A. H. Bullard, Jr. to Est. Edwin Colson, Elmer
Alcyon's Adonis 102000—Est. Edwin Colson to Henry C. Richards, Bridgeton
*Cloverknoll's Glenwood Governor 95724—Russell Watson to Timothy Bowers, Yardville
Glenburnie Duke 96083—James E. Russell to James E. Russell, Trenton & Mrs. F. K. Stevens, Gladstone
*Gloretta's Glenwood Autocrat of L. G. 86781—Henry W. Leeds to Levi S. Jones, Swedesboro
Herdlea Royal 61785—Leonard B. Ensor to John S. Pew, Mount Holly
*Locust Lane Benjamin 102090—S. R. Matlack to Thomas Gracy, Burlington
Macey's Goldseeker of A. D. F. 37632—Hynicka Bros. to Margaret A. Scully, Long Valley
Mixter Peter 100137—Est. George Mixter to Henry W. Leeds, Westville
Pencoyd's King Midas 80989—Mrs. R. Stuyvesant Pierrepont to W. H. Gelshenen, Far Hills
*Sunnybrook Sheik 85761—Clifford Hance to Isaac L. Atkinson, Mount Holly
*Zipporah's Judge of Bowood 102142—Amor J. Gauntt to Joseph E. Bradley, Columbus

NEW YORK

*Bayberry Warrior 81976—Charles H. Sabin to Camp Quinipet, Inc., Shelter Island
*Beechford's Lad 102164—Harry Bailey to Cyrus M. George, Arkville
*Billy Bumble of Silversprings Farm 102067—Lewis Cate to Ernest Andrus, Windham
*Cherub's King of Shadylawn 92935—Leonard L. Titus to N. P. Reynolds, Forest
Chilmark's Walkill 102190—V. Everit Macy to Henry Mollenhauer, Rosendale
Edgemere Radio 102096—W. P. Parker to George A. Arnold, Moravia
Edgemere Senator 102095—George A. Arnold to W. P. Parker, Moravia
*Edgemere Senator 102095—W. P. Parker to Abram Bates, Brookton
Fairleigh's Sheik 99835—George S. Brewster to Mortimer L. Schiff, Oyster Bay
Fantine's Knight of Crystal Creek Farm 74481—M. D. Smith & Son to Hatlee Bros., Waterford
*Fluerie's Gele Lad 102094—John W. Hollis to Alvin C. Baker, Alfred Station
Forge Hill Ultra Conquest 97362—J. L. Wilkie to Mrs. Isabel W. Tilford, Tuxedo Park
Glenwick Royal 102063—Charles C. Wickwire to Charles W. Ellis, Cortland
*Golden Champion of Fairleigh 99834—George S. Brewster to Mrs. Lewis Colt Albro, Wingdale
Goldie's Squire of the Poplars 102160—Frank L. Hall to Lloyd G. Stainton, Perry
*Green Meadow Intrepid 101611—George A. Cluett to Angus Gillespie, Troy
*Green Meadow Oracle 101613—George A. Cluett to M. W. Shaughnessy, Troy
*Heweshurst Marion 102409—E. B. Hewes to Ager & Wolfe, Jamestown
*Heweshurst Royal 85045—Leon Gale to Vernon Sergent, Sherman
*Indian Ladder Girl's Aristocrat 102089—Peter G. Ten Eyck to John J. Mead, Delmar
Josie's Rose King 89453—Otto H. Kahn to Charles S. Wilmarth, Amityville
*Junior Bellair of Stafford 102021—Howard & Persis Bell to Elwin Rogers, Pavilion
*King of Sunnygables 102431—Babcock & Millard to L. D. Gale & Son, Mayville
La Chene Raider of Summit Dale 57124—S. E. Isaman to Est. C. L. Sisson, Almond
*Leonora's Poplar Lew 99034—Lloyd G. Stainton to Maurice Coleman, Perry
*Neilie's Cavalier of Meaker Farms 102311—C. G. Meaker Co., Inc. to Stewart Barnes, Owasco
*Norene's Coronet 101509—Burton L. Sisson to Fred Lewis, Schaghticoke
Peterkin of Sunkist Acres 94802—Everett & Thompson to Dewing Bros., Binghamton
Rosebud's Cherry's Honour 102366—Gordon Hall to Martha Voorhees & George Wickens, Memphis
*Ruth's Ultimus 102086—George C. McLenithen to Harold Service, Saratoga
Snowdrop's Planter 102314—Edward Moore to Miss M. C. Jermain, Albany
Shannon's May King 102333—Jay D. Warner to William E. Axton & Jay D. Warner, Owasco
Stopper of Pleasant View Farms 91221—S. E. Isaman to Loomis Sanitorium, Loomis
*Waldorf Tulip's Aristocrat 89791—Oscar F. Kinney to Valatie Farm Colony, Valatie
*Watona's Pocahontas 101141—Nelson H. Howe to George S. Kinyon, McDonough
Willowdale Boomerang 102242—Est. C. L. Sisson to Clyde R. Isaman, Perkinsville
Willowdale Donald 84949—C. L. Sisson to L. H. Slocum, Little Valley
*Woodlands Conqueror 102307—Felix M. Warburg to Arthur H. Stillwell, Interlaken

NORTH CAROLINA

Antoinette's Pretor of Rowan 70520—C. H. Cress to T. W. Kistler, Mooresville
Duncan Jimpson 102044—James C. Austin to M. L. Horn, Peachland
*Haywood Keepsake 96109—Miss Florence Osborne to R. E. Smith, Asheville
*Haywood Pioneer 102323—Florence Osborne to A. V. Bridges, Leicester
*Joy's Cavalier of Garden Creek 102325—H. Arthur Osborne to C. B. Wells, Leicester
Richmond of Ellerslie 42911—J. S. Caldwell to S. W. Miller, Mount Ulla
Rowan Rose King 60998—S. S. Mauney to G. C. Haynes, Cliffside
*Shamrock's Master Jim 101421—J. M. Foust & Son to J. Palmer, Gulf
*Southern Ultra of Western Slope Ranch 66800—C. L. Neel to J. H. A. Lyerly, Granite Quarry
Stars & Stripes Major 102406—S. W. Miller to E. K. Graham, Mount Ulla

NORTH DAKOTA

*Acme of Amity Valley 72057—R. F. Huhner to William Geerdes, Davenport
*Big Thunder 100393—James G. Thoreson to John F. Puhr, Fingal
*Crazyquilt Jack 102309—John Halvorson to Philip Heid, New Salem
*Holmes of Fagerholt 102308—John Halvorson to J. J. Seeger, Bluegrass
*King's Curler 102310—John Halvorson to William Lehde, New Salem
*Lucky Boy of City View 93883—O. R. Schwalen to Carl Wilke, Rolla
*Nakota Cherub Hayes 102187—North Dakota Agricultural College to C. F. Becker, Kramer

OHIO

*Ajax Aurora of City View Farm 102295—William A. Nance & Son to E. L. Hatch, Warren
*Autumn King of Valley View 102429—R. R. Laughlin to H. W. Taylor, Chardon

*Auverne Chieftain 95677—Julius Friedly to Kenneth C. Sonner, Delaware
Chene's Duke of Meadowbrook Farm 102166—John V. Hang to Mrs. Champ Jackson, Uniontown
*Chestnut Ridge Patch 102189—William Erf to Mrs. Henriette Cone Marsh, Monroeville
*Delbron 99137—A. W. Beard & Elmer G. Hollar to J. S. Jones, Granville
*Diamond's Ultra King 90563—C. B. Heifner & Son to Frank A. West, Wellington
Floe V.'s Anton 78918—Curtis & Dailey to E. H. Curtis, Cardington
*Galaxy Sequel of Bunker Hill 102097—Ezra H. Good to Samuel Knutti, Fulton
*Gayhead's Royal Prince 77217—Jay D. Warner to Franz P. Warner, Chardon
Golden Secret's May Sequel of Avalon 79151—E. C. Peck to W. H. Peck, Kent
*Odessa's Sequel of Bunker Hill 102099—Ezra H. Good to Allen Rudy, Dalton
Ohio's Cupid 72114—Watson H. Butler to E. N. Moyer, Clyde
Overland Horatius 101191—E. S. Burke, Jr. to W. S. McBane, East Liverpool
Pride's Prince of Hillside Farm 102226—C. B. Post & R. D. Crites to Eldon Shappell, Hume
*Prince Firpo 102422—Frank Huff to C. D. Handshue, Medina
*Queen's Wapakoneta Boy 101473—Charles T. Wheeler to Delas York, Celina
Rajah's Raider of Myrna Maree Farm 95055—C. G. Wilderson to R. J. Schuwerenberger, Greenford
*Sequel's Roy of Bunker Hill 102098—Ezra H. Good to Jacob Martin, Orrville
Topsy's May Day 64304—Fred W. Floding to C. B. Heifner & Son, Sullivan
*Vindicator's King of Barrington 91001—L. G. Neely to C. E. Blank, Wapakoneta
Waddington Bravo 99047—E. W. Oglebay to Henry W. Treat, Talmadge
*Warrior of Honoria's May King 91980—Russell Mays to W. F. Andrews, Beech City
Welsh Hills Rugby Boy 100738—The Shady Lane Farms Co. to A. T. Seymour, Columbus

OREGON

*Chester of Springbrook 102023—John Spies to Henry Joyner, Estacada
*Daisy's King of River Lawn 99902—Ira G. Lance to J. L. Redberg, Oretown
*Glenwood Noble King 96885—D. Cruickshank to Adam Gutbrod, Sheridan
Prince of Middledale 100274—W. N. Crawford to R. C. Shepard, Salem
Raritan Lad of Willow-wood 85931—W. O. Reith to Oscar Gustafson, Astoria
*River Banks Prince 91396—Leonard Estate Company to J. Z. Faucett, Wilderville
River Banks Victor's Duke 90729—Leonard Estate Co. to C. E. Logsdon, Grants Pass
*Stanley of Yew-Wood Farm 102127—Charles F. Wagner to Fred Eisenhart, Silverton
Willow-wood Sullivan 95586—W. O. Reith to E. B. Stoner, Astoria

PENNSYLVANIA

Anton's King of Hill Girt 67155—H. G. Haskell to Jonas B. Ebert, Phoenixville
Atamannsit Gallant 89082—George W. St. Amant to A. D. Robinson, Philadelphia
Atamannsit Noble 95234—George W. St. Amant to A. D. Robinson, Philadelphia
Bessie's Skeezix of Fairview 102085—Orton Hough to John W. Wiley, Oxford
Beta Raider of Myrna Maree Farm 100207—C. G. Wilderson to William Black, Greenville
Blue Cross Golden Lad 101672—J. D. F. Kunz to O. H. Stanford, Cambridge Springs
*Brookdale's King 89387—H. M. Leinbach to David Knab, Birdsboro
*Brookdale Whiteface 93167—S. R. Nissley to N. W. Nauman, Manheim
*Buttonwood Need 100366—Mrs. William A. Lieber to Edward Matthews, Malvern
*Caroline's May King 102161—Minnie R. Proctor to Robert Proctor, Corry
Charm's Pilot of Rich Grove Farm 102404—George H. Patterson to Henry B. Rea, Valencia
*Daisy's Arbitrator of Maulton 93631—M. E. Leeds to Charles C. Brosius & Son, West Grove
Daylo May King 91530—A. J. Fell to C. B. McNees & W. A. Shaffer, Kittanning
*Daylo Senator 92651—A. J. Fell to D. R. Fogelsauger, Shippensburg
*Deanie's Raider of Oakland 99651—J. H. Moser & Sons to R. L. Shearer, Freeport
*Delaware Champion 102171—O. H. Hittle to Alvin Hittle, Fredonia
*Easter Boy of Cedar Hedge Farm 102364—Philip Davis to James Cobb, Neath
Ester's Shadyside Dimple 102129—H. C. Fetterolf to Jesse L. Lenker, Harrisburg
*Fancy's Royal Monarch of Cherry Hill 102398—Russell M. Myers to Harry C. Cassel, Dillsburg
Frank of Aurelian Farms 38316—Jefferson Township Guernsey Club to Kenneth B. Stewart, Parkers Landing
*Gerar Pearl's Royal 16th 98139—M. T. Philips to H. E. Deebel, Ringtown
*Gold Prince of Bellvern 102465—J. H. Bell to W. W. Cowden , New Wilmington
*Lad's Prince Galaxy 102167—Lawrence McIlvaine to J. B. Thomas, Bentleyville
Langwater Jestor 100896—John S. Ames to S. R. Nissley, Manheim
*Lily's Prince of Pleasant View 102140—William Nagel & Son to Robert Giebner, Sandy Lake
*Locustglen Premier 102026—Jacob D. Shank to Allen H. Marbarger, Summit Station
*Lone Oak Joe 99697—J. E. Miller to Marion Pealer, Stillwater
*McCullough's Glenwood Boy 102462—H. K. McCullough to W. E. Love, Shippensburg
Mandarin Violet 99736—A. S. Graybill to D. B. Eberlin, Clarion
Min's Honor 89132—J. C. Penney to Lowell Gable, Paoli
*Noble of Hill Girt Farm 93641—H. G. Haskell to Mrs. Ada V. Temple, Tanguy
*Pierre's Raiderson 102402—Mrs. Mary D. Myler to J. Alvin Shelar, New Galilee
*Pride's Royal Alert 77964—O. H. Stanford to John Rynd, Rouseville
Prince of Groveland's Beauty 102455—John J. Hubler to George R. Lesnett, Mercer
Prince of Knowlege Hill Farm 99901—M. A. Obercash to Miles M. Stephens, Newport
Rilma's Commander 101856—N. D. Snyder to G. H. Wilson, Wyalusing
*Romeo of Valley View Farm 99107—L. W. Robinson, Jr. to Samuel A. Ackerson, Blairsville
*Royal Haraf of Popularity 100392—H. K. Raffensperger to Allen Eppley, Littlestown
*Safe Harbor's Cal 96212—Harry G. Binkley to W. A. Sneath, Millersville
*Shadyside Golden Coin 102079—Rice & Chisholm to Homer Baird, Meadville
*Sir William of White Hall 97264—White Hall Farms, Inc. to E. B. Pearce, Philadelphia
Squire of the Farms 53407—Amos G. Haag to F. D. Pringle, Punxsutawney
Stony Hill Bachelor 96117—George H. Calvert to E. E. Kiernan, Somerset
Sunderland May Rose Stockdale 64594—M. A. Obercash to Phares K. Landis, Rheems
*Ultra Frank Rose 2d 102111—F. J. Metzler to H. W. Walker & Sons, Inc., Somerset
*Ultra Lad of Porter Farms 84877—Miss Eugenia K. Cassatt to Oscar McAdoo, Malvern
Westbrook Royalist 75404—J. I. Hereter to G. W. Koser, Biglerville
William Penn of Knowledge Hill Farm 89537—M. A. Obercash to Chester Cullen, West Grove
*Woodside Prince 84124—Benj. G. Bushong to M. M. Bushong, Columbia

RHODE ISLAND

Beacon Hill Defender 102172—Arthur Curtiss James to George Howland, Jamestown
*Neptune's Royal of Hillside 102267—George Howland to John L. Simmons, Jr., Newport
Sunnyfield's Camilla's Memento 102238—M. M. van Beuren to George Howland, Jamestown

SOUTH CAROLINA

Calvin of Elmlawn 102407—G. E. Foster to Brewer Normal School, Greenwood
*Flossy Lad's Butter Boy 101222—J. M. Plowden to J. M. Cantey, Summerton
*Flip of Winnsboro 102405—Est. W. L. Kirkpatrick to V. G. Desports, Winnsboro
*Gold Washer of Bear Creek 89050—J. C. James to J. K. Earle, Greenville
*Ivy's McAdoo of Sunny Hill 102240—J. A. B. Boyd to Mauly F. Cook, Lake View
*Stringfellow Rex 85594—W. B. Stringfellow to J. E. Crouch & B. R. Gantt, Monetta

SOUTH DAKOTA

*Bonanza's Duke of Prospect 98771—W. D. Hoard & Sons Co. to Brockmueller Bros. & Milbauer Co., Volin

TENNESSEE

*Kathleen Prince of Melrose Meadows 91883—J. M. Hornr to A. W. Reeves, Williston

UTAH

*Cinderella's Champion 64174—John Wilson to Farkrell & Wilson, Eden
*Retta May's Sego Champion 102141—W. J. Wilson to George A. Fuller, Eden

VERMONT

*Bacchus of Fairview 82013—Est. Charles H. Foote to Frank L. Roscoe, Starksboro
*Cedarcrest King 101120—Ruth & Edith Dickinson to G. B. Hastings, Corinth
*Edgerton's King 69386—George Clark to Springfield Town Farm, Springfield
*Lady Gree's Champion 102466—Beaver Brook, Inc. to Burns Dartt, Bethel
Langwater Commander 38644—L. C. Lovell to U. A. Woodbury II., Burlington
*Lucile's King of Echo Dale 95480—A. A. Lyndes & Sons to Mrs. Maydeane M. Beckley, East Montpelier
*Mixter Firestone 100126—Est. George Mixter to H. C. Ames, Manchester Center
*Mixter Primitive 100131—Est. George Mixter to Albert D. Mills, Florence
*Rice Farm Johnny 97905—Sarah B. Tyson to Herman Robb, West Brattleboro
*Wedgemere Zenith 102165—Charles F. Adams to K. M. Snell, South Woodstock
*White River Girl 2d's Firefly 84770—George A. Grover to John Lehti, Healdville

VIRGINIA

*Bickleigh Bijou 98588—M. N. Keith to Egleston Grey, Calverton
*Chelsea Dirigo 102320—Paul Gray Plantation School, Inc. to P. L. Reed, Richmond
*Egbert of Ellerslie 82638—G. M. Wallace to The Buckner Guernsey Club, Buckner
Englishman 102137—J. B. Rockwell to M. W. Smith, Chase City
*Gerar's Duke of Fernlea 102233—Miss Emma Garber to Nat Garrett, King William
*Golden Lad of Fernlea 102232—Est. B. F. Garber to M. T. Madison, Helmet
Jecara Gray Boy 102053—William R. Rowland to R. H. Gray, Warrenton
Langwater Darnley 100891—John S. Ames to F. W. Sharp, The Plains
Longmoor Melody 82773—W. F. Norman to H. W. Wiley, Bluemont
*Ophir Bell Ringer 86899—J. J. Renno to William W. Jackson, Farmville
*Royal Blood of Zula Farm 88374—F. W. Sharp to Joseph Warren, Delaplane
*Russelmay's Paul of Crawfish 102454—E. D. Howell to Graham Pierce, Rectortown
Sir Rosemore 102162—R. L. Humphrey to J. D. Dillon, Purcellville
Tom Yeoman of Igloe Farm 102408—C. B. Seger to S. D. Morton, Lynchburg
Turkey Island Producer 102084—B. S. Dodson to J. B. Rice, Crewe
*Verbena's Ultra of Magnolia 100737—C. W. Wingfield to T. C. Asher, Brookneal
Winston Farm Beaucoup 95257—T. S. Winston to W. Leffingwell, Lorton

WASHINGTON

*Atlas of Nobles Farm 102092—E. T. Nobles to Schols & Van Pelt, Bow
*Ben's Jeff of Sequim Prairie 94641—Ben H. Ridgeway to Sam Lilquist, Hansville
*Bravo of Rich Neck 26th 78739—A. L. Bell to The Dayton Bull Club, Shelton
*Chicona Neal 95606—Albion L. Gile to Walter Gene, Snohomish
*Foxey's King of Polaida 96037—Emil S. Boller to E. F. Freels, Colfax
Fritzlyn Rose King 98229—William F. Fretz to H. A. Wright, Seattle
*Lady Cora's Bessie's Buster 69637—George Creighton to S. Elroy McCaw, Bellingham

WEST VIRGINIA

*Overland Holden Oskar 102192—W. S. McBane to George M. Rickard, Letart

WISCONSIN

*Alex of Mackford Prairie 100862—J. R. Pattee to W. H. Lemmenes, Waupun
*Anita's Topsy Boy 97299—Charles J. Mitchell to Otto Wollman, Muskego
*Baldwin Lad 98042—Herman Stauske to Andrew Seigert, Dorchester
Barney Google 102107—Gunderson & Hammer to J. L. Bjerkeng, Spring Valley
Beauty's King of Delafield 100801—Athur R. Williams to William Moede, Waukesha
Beauty's Royal of Tilden Farms 92127—Richard F. Klemm to W. S. Stroud, Kilbourn
*Bell's Stowaway 102108—Gunderson & Hammer to J. H. Branagan, Maiden Rock
Bess' Governor of Elk Meadow 88927—John F. Stallman to A. C. Spooner, Elk Mound
*Bohn's Laddie 102241—E. A. Whipple to E. E. Bohn, Cornell
Broadlawn Prince Charlie 87655—Frank P. Gildersleeve to E. T. Samuels, West Salem
*Buster of City View 30044—Nels R. Nelson to Mrs. Bertie McCann, Baldwin
Butter Boy of Bonnie Doon 101971—Walter Alexander to Hugo Reinke, Naugart
*Cherub of Lonsdale 92199—E. T. Stewart to Nelson & Hovda, Clear Lake
*Coleman's King of May 100275—Peter Tobison to Frank Cerveny, Oconto Falls
City Home Prince Charming 102326—F. W. Meyer to W. H. Sullivan, Barron, H. E. Kaetterhenry, Stratford, & Norman B. Meyer, Barron
*Coral's Luetilius 97061—W. H. & B. L. Hanchett to Robert E. Hutson, Sparta
*Dick of Owendale 102105—Dave Owen to Theodore Becher, Fish Creek
*Don Cossack of New Grove 101163—R. A. Kolb to Averky Cosheluk, Lublin
*Dora's Boy of Fruit Farm 91008—B. L. Hanchett to Harold Hovland, Sparta
*Dreamland Star 45759—O. V. & William A. Hackel to Hugo Schuette, Unity
Duke of Mackford Prairie 97237—J. R. Pattee to Lewis H. Redeker, Waupun
*Eglantine's Dora's Boy 93335—B. L. Hanchett to Oscar Hagan, Sparta
Glenwood of La Paar 102019—Arthur H. Peterson L. E. Gordon, Jr., Nelsonville
Glenwood Secret of Mapledale 91305—C. J. Smith to Ella Rood, Genoa
*Glenwood's Zev of Rockwood 94071—Sidney E. Florsheim to C. J. Coons, Trout Lake
*Goldie's Rex 97948—George G. Pederson to A. Lernor & S. J. Harris, Elkhorn
*Governor Tumulty 2d 102025—A. P. Andree to Ed Harris, Kennan
Hero of Mount Rib 91609—Adolph Thompson to Homme Orphan Home, Wittenberg

*Hillbrook Galaxy 100599—E. S. Burke, Jr. to A. V. Drier, Norwalk
*Ida's Yekahurst of The Road Side Farm 95721—Herman Trankle, Jr. to Will Cregg, Cobb
Joe Armstrong 2d 89087—E. T. Stewart to E. T. & J. H. Stewart, Clear Lake
John of Oak Ridge 85703—J. T. Barto & Co. to H. L. Judson, Yuba
*Kate's Master of Three Oaks 102027—Fred W. Kurschner to Mrs. Emma Petzrick, Prairie Farm
King Logan of West Lawn 102030—E. C. Vogt to David Engler, Viroqua
*King of Oak-Lo Farm 95417—James Hankins to Steven Chitwood, Boaz
*Knight of Silver Valley 92759—Walter Hermann to F. C. Schombury, West Salem
*Laddie of Morgan Hill 97347—David Morgan to Tom C. Williams, Wild Rose
*Lone Pine Royal Conqueror 93379—H. L. & F. D. Stout to Roach & Kent, Rusk
*Lucile's Prince of Mapledale 91302—C. J. Smith to Ole B. Helgeson, Viroqua
*Lynden Grove Glenwood 92228—Floyd Bourret to Allen Ballard, Platteville
Marshall of New London 102312—G. O. Blondey to L. H. Redmann, Manawa
*Masher's Joe 101227—Edwin Freehoff to Charles Ambroson, Coon Valley
*Masher's Stamp of Maple Hill 102209—Fruit Bros. to Albert Nelson Fruit, Waukesha
*Maxine's Dean 102109—Gunderson & Hammer to William Vanaase, Spring Valley
*Maxine's Walnut Chief 102268—Frank G. Wetzel to A. C. Pinkerton, Prairie du Chien
*Monsieur Jock 100403—C. A. Peterson to Nebish Bros., Phillips
*Nina's Hambro 96408—H. Ridge to Everett Gilbert, Palmyra
Orndale Dort 95308—C. J. Orn to Monroe Clark, Barron
Park's Victor 61410—E. O. Reinke to E. H. Kiesling, Jefferson
Peg's Boy of Springfield Farm 102101—W. W. Noll to George Berdan, Auburndale
Peggy's Defender of Lonsdale 99742—E. T. Stewart to George W. Jones, Clear Lake
*Poser of Willowood 85636—J. T. Barto & Co. to John Hart, Richland Center
Pretoria's Laddie's Sequel 86272—Frank Clark to J. C. Wilkins, Bradley
*Pride's Frederick of Loberg Glen 96234—Est. L. L. Loberg to F. D. Axtell, Waupaca
Prince Fern of Arroyo Dell 100932—A. C. Skappel to John Cincoski, Downing
*Renown of Mount Rib 100507—Adolph Thompson to O. B. Hagen, Wittenberg
Rex Roland of Seasbranch 78021—John Syverhus to Palmer Volden, Westby
*Rex of Badax 102083—Mrs. Ella Rood to Alton Morrison, Viroqua
*Rex of Oakside 88869—E. C. Woolley to Aden L. Knight, Rice Lake
*Richland of Willowood 92873—J. T. Barto & Co. to Joseph Edwards & Son, Viola
*Rock of T. S. F. 65588—H. L. Post to L. Verhulst, Holcombe
*Roscoe's Brownie Boy 96263—H. S. Hansen to Rudolph Klemann, Webster
*Rowena's Prince of Mapledale 91307—C. J. Smith to Sidney Ramsett, West Prairie
Roxy's Boy of Marshfield 102100—W. W. Noll to Rudolph Herman, Rib Lake
*Roy of Lonsdale 101431—E. T. Stewart to Walter Hellendrung, Prairie Farm
Ruggles of Lilydale Farm 102234—Howard Bandy to O. C. Vaughn, Marshfield
Selma's Lavanton of Sylvanite 91189—Richard F. Klemm to G. D. Goodwin, Elroy
*Selma's Prince of Oak Grove 95882—John Gregory to Robert Holzwarth, Lake Mills
*Starlight of Clinton Heights 68029—Martin Rockman to J. D. Huberlien, Sarona
*Sundari Lad 98615—S. G. Courteen to A. W. Woods, Oconomowoc
*Tellus's Tillie's Nonpareil 98961—George E. Larson to William E. Knapton, Marshall
Tokalon's Dimple Boy of Maple Side 102126—Howard Bartlett to George Hart, Hager City
Twin Poplar's Sir Nugget 60581—Chris Heinze to Charles Dickman, Markesan
*Woodrow of Pleasant Lane 97609—Carl Retzloff to Lorn Retzloff, Menomonie
*Yeksahurst Jewel 85829—A. O. Oleson to J. W. Nechkash, Livingston

WYOMING

*Evaline of Herodale 3d's Master Governor 102128—James H. Beirne to Jack Fee, Laramie

COWS

COLORADO

*Countess of O. K. Farm 85474—F. C. Kay to S. J. McMurray, Iliff
*Interlochs Frau 162539—F. C. Kay to S. J. McMurray, Iliff
*Interlochs Freda 162540—F. C. Kay to S. J. McMurray, Iliff
*Interlochs Lassie 150417—F. C. Kay to S. J. McMurray, Iliff
*Interlochs Luna 155387—F. C. Kay to S. J. McMurray, Iliff
*Interlochs Polly 167804—F. C. Kay to S. J. McMurray, Iliff

CONNECTICUT

*Albamont Althea 146174—J. C. Haartz to Clapboard Hill Farm, New Canaan
*Albamont Amaryllis 146173—J. C. Haartz to Clapboard Hill Farm, New Canaan
*Albamont Artemisia 144407—J. C. Haartz to Clapboard Hill Farm, New Canaan
*Albamont Arum 150830—J. C. Haartz to Clapboard Hill Farm, New Canaan
*Albamont Cassia 144404—J. C. Haartz to Clapboard Hill Farm, New Canaan
*Albamont Violet 140850—J. C. Haartz to Clapboard Hill Farm, New Canaan
Ariel's Primrose of Myrtle Place 78378—Est. Ariel Mitchelson to Rollin S. Woodruff, Guilford
Ariel's Wanda 169974—Est. Ariel Mitchelson to W. B. Willoughby, Bloomfield
*Jethro's Blossom's Pet Alone 147667—E. A. Moore to G. A. Cadwell, New Britain
*Maplewood Winnetta Beauty 170465—F. J. Francis to T. C. Miller, Portland
Palmer's Riva 170224—James B. Palmer to Robert G. Wetmore, Winsted
Pittsfield Peggygirl 109965—George H. Merwin to Lewis F. Merritt, Bridgeport
*Portia of Brookwood 170541—Charles V. Rich to Norman Barnesby, East River
Sally of Biscoe 170433—Howard B. Tuttle to Harold L. Strickland, Rockfall
*Spot's Nan 99946—Isaac T. Prosser to S. E. Hanford, Bloomfield
Spruce Brook Mary 115273—Fred T. Busk to George L. Shearer, West Morris
*Winnetta 82573—F. J. Francis to T. C. Miller, Portland

DELAWARE

Allicuippa Violet 138537—G. W. Koser to W. Miller Shaw, Wilmington
Brookmead's Constance 100481—Frank Graham Thomson to W. Miller Shaw, Wilmington
Daisy's Lady of Pleasant View 99480—Norman B. Chandler to W. Miller Shaw, Wilmington
Jones' Beauty of Pleasant Valley 170703—Gray O. Lomax to George Jarmon, Newark
Miss Liberty of Lyndel 102399—William J. Clothier to W. Miller Shaw, Wilmington
Nellie's Priscilla of Maple Ridge 59001—S. R. Matlack to W. Miller Shaw, Wilmington
*Red Rose of Bellview 83199—Gray O. Lomax to John H. Dennison, Hockessin
White Rose of Pleasant Valley 170702—Gray O. Lomax to Geroge Jarmon, Newark

DISTRICT OF COLUMBIA

May King's Itchen Kaloolah 83983—Saunders & Myers to William A. Hill, Washington

FLORIDA

*Lilly of Virginia 166041—Est. John R. Dickey to Charles Benton, DeLand

GEORGIA

*Countess of Bear Creek 140688—James M. Coker to M. G. Hendrix, Ball Ground
Eureka Sequel of Shoop Avenue 103938—D. A. Fauver to John S. Candler, Atlanta
Lilyvale Sequel of Shoop Avenue 82947—D. A. Fauver to John S. Candler, Atlanta
Mabel Sequel of Shoop Avenue 121582—D. A. Fauver to John S. Candler, Atlanta
*Queen of Rowan 123281—A. A. Howell to J. L. Bailey, Jr., Jackson
*Ultra King's Queen 156069—A. A. Howell to J. L. Bailey, Jr., Jackson

IDAHO

Irne's Princess Primrose 167493—H. W. Barry to Edwin C. Burke, Buhl

ILLINOIS

Babe's Bright Eyes 160907—Aplin & Benjamin to Charles S. Bogardus, Clinton
Buttercup's Lady Bird 160906—Aplin & Benjamin to Charles S. Bogardus, Clinton
Chevalier's Princess 117203—Paul L. Hemingway to T. J. Druggan, Prairie View
Chevalier's Rebecca of Silver Maples 147227—Earl Hemingway to T. J. Druggan, Prairie View
Chevalier's Rose of Silver Maples 149496—Earl Hemingway to T. J. Druggan, Prairie View
*Fantoria of Waukesha Stock Farm 148097—F. E. Fox to Thunder Mountain Ranch Co., Chicago
Finnegan's Daisie Lee 160908—Aplin & Benjamin to Charles S. Bogardus, Clinton
Flossie Mercedes Simple 160905—Aplin & Benjamin to Charles S. Bogardus, Clinton
Harriett's Favorite 105844—Earl Hemingway to T. J. Druggan, Prairie View
June of Silver Maples 170434—Earl Hemingway to T. J. Druggan, Prairie View
*Naomi of the Cedars 69610—M. S. Kellogg to Marshall Fry, Seward
*Philwood's Polly Anna 84211—Orlin P. Craig to Applebee & McCurley, Jacksonville
*Philwood's Whitie of Craigland 162415—Orlin P. Craig to Applebee & McCurley, Jacksonville
*Yeksa's Polly of Craigland 162416—Orlin P. Craig to Applebee & McCurley, Jacksonville

INDIANA

*Atlantas of Hill Top Farm 166480—John Vaness to J. Frank Ward, South Bend
*Bliss 63235—R. F. Yoder to Timothy Weldy, Wakarusa
Coronation's Meadow Queen 163445—A. G. Seiberling to E. V. Moore, Bunker Hill
*Fantail Clara IV. 95080 (Imp.)—R. Clarence Nunemaker to Mrs. Mary E. Snyder, Lapaz
Glenwood's Fawn 144097—E. Rodney Elliot to R. M. Elliott, Goshen
*Killarney Clare 101663—Rob R. McNagny to Ward Crist, South Whitley
*Mac's Golden Fawn 166479—John Vaness to J. Frank Ward, South Bend
Marie's Betty Jane 170094—Coza Chambers to Floyd Reeves, Crawfordsville
Monell's Bluebell 165481—A. G. Seiberling to E. V. Moore, Bunker Hill
Neta's Star 170095—Coza Chambers to Floyd Reeves, Crawfordsville
Nora's Fawn 2d 152284—E. Rodney Elliot to R. M. Elliot, Goshen
*Queen Bess of York 82915—Leander A. Weldy to Henry W. Davidhizer, Goshen
*Quite 63234—R. F. Yoder to Timothy Weldy, Wakrusa

IOWA

Edel's May 169999—Albert Hamann to Adolph Hamann, Eldridge
Edel of River View 124076—Albert Hamann to Adolph Hamann, Eldridge
Faith of Quakerknoll 157237—Robert E. Coppock, to C. L. Brawner, Fairfield
Flossy Yeksa 91824—Robert E. Coppack to L. C. Lemon, Mount Vernon
Hallowe'en Lady of Mound City 88062—Arthur Hill to C. M. Livingston, Monroe
Hamley's Queen of Koshkonong Place 35657 (Imp.)—Robert E. Coppock to Hugh W. Elliott, Mechanicsville
Isabel Johanna 121659—R. F. Fletcher to C. M. Livingston, Monroe
Jenette of Quakerknoll 157236—Robert E. Coppock to Hugh W. Elliott, Mechanicsville
Maid's Dot of Quakerknoll 163578—Robert E. Coppock to George M. Bechtel, Davenport
*Milly of Quakerknoll 157239—Robert E. Coppock to J. S. Vifquain, Belle Plaine
*Miss Lucretia of Oshkosh 117626—J. E. Ingels to Richard Wolf, Readlyn
Pansy of Quakerknoll 157238—Robert E. Coppock to George M. Bechtel, Davenport
*Princess Mary of Iowanola 103275—Robert E. Coppock to Walter Shaffer, Tipton
*Quincy of Quakerknoll 112712—Robert E. Coppock to J. S. Vifquain, Belle Plaine
Secret's Primrose of Rose Dale 138359—M. A. Schmidt to J. M. Hart, Madrid
*Taylor's Jean of Blue Mound 2d 102909—Robert E. Coppock to J. S. Vifquain, Belle Plaine

KANSAS

*Bonnie of Woodland Park 170598—E. G. L. Harbour to Ralph Samp, McCune
*Dolly of Les Vinaires 109553 (Imp.)—W. A. Dunmire to W. T. Kemper, Lawrence
Goldie's Blossom 170441—Frank Smith to Logan M. Shoop, Buffalo

LOUISIANA

*Luxerin Delight 158652—B. F. Sheridan to Hunter C. Leake, New Orleans

MAINE

*Alta of Belgrade Lighthouse 170542—R. N. Guptill to D. W. Mills, Sidney
Contessa of Sarnia 50464 (Imp.)—Ralph S. Norton to Grace I. Johnson, North Waterboro
*Fernleaf's Mary Marshall 108523—George F. Butman to G. A. Cole, Winterport
Fern of Maple Row 80587—A. B. Talbot & Son to C. C. Giddings, East Poland
*Neota of Highland 169382—J. H. Wellman to A. A. Morang, Gardiner
Spalding of Gerar 58322—J. C. Haartz to Harvey P. Long, East Bluehill
*Sunbeam's Marguerite 138757—George F. Butman to P. H. Richardson, Lewiston

MARYLAND

Anton's May Rose of Taite Hall Farm 123282—Glenchester Farms, Inc. to H. S. Wirtz, Cockeysville
Beth of Gerar 58292—J. Walton Bolgiano to M. A. English, Rockville
*Bonfire's Golden Bell 83978—D. N. App to W. A. Pfeiffer, Cumberland
Border's Merinet of High View 93192—J. P. Broadhurst to J. W. Davis & Son, Rocks
*Chestnut Farms Cassie 156894—Charles J. Doll to Franklin Waters, Germantown
*Chestnut Farms Cowslip 156892—Charles J. Doll to Henry Heckerson, Germantown
*Chestnut Farms Water Witch 156859—Charles J. Doll to Walter Lee Plummer, Gaithersburg
Christine's Pet of Lodgegrass Farms 88136—Louis C. Emmons to J. M. Hammond, Baltimore
*Dene Pearl 75482 (Imp.)—Isabella du Pont Sharp to Charles Whitlock, Chesapeake City
*Erdean's Christmas Cloud 130298—D. N. App to W. E. McKinstry, Union Bridge
Florham Fanny 105894—J. L. Hope to G. B. Fenwick, Glyndon
Flossie of Knowledge Hill Farm 109214—M. A. Obercash to George V. Bolte, Boring

Gay Mimosa of Cherry Knoll 71885 (Imp.)—D. N. App to William A. Hill, Rockville
Gipsy Girl of Knowledge Hill Farm 96468—M. A. Obercash to Preston Gill, Reisterstown
Gypsy of Matinecock 142184—Harvey C. Craft to Janon Fisher, Jr., Eccleston
*Hilda of Oakland Farm 117132—J. I. Hereter to W. A. Pfeiffer, Cumberland
Innocence of Holly 132322—Lowell Gable to C. E Marker, Smithsburg
King's Jewel of Windsor Hill 117991—C. D. Harman to M. A. English, Rockville
Leola of Erdean 104864—D. N. App to J. M. Hammond, Baltimore
Liberty Belle of Knowledge Hill Farm 84527—M. A. Obercash to Louis McL. Merryman, Sparks
Minerva of Knowledge Hill Farm 109216—M. A. Obercash to Louis McL. Merryman, Sparks
Myrtle of Knowledge Hill Farm 166285—M. A. Obercash to George V. Bolte, Boring
*Overbrook Querida 168015—H. B. Getty to Margaret Louise Gallup, Towson
Patrick's Maiden Rose 98758—M. J. Grimes & Bro. to William A. Hill, Rockville
*Queen of Honey Dew Farm 137738—D. N. App to W. A. Pfeiffer, Cumberland
*Queen of Kistler Homestead Farm 68503—F. C. Kistler to Mrs. W. M. Roberts, Baltimore
Royal's Queen of Maple Square 140679—J. Carlton Courter to Charles J. Doll, Frederick
Secret's Nelly of Chestnut Farm 170597—Henry N. Brawner, Jr. to Charles J. Doll, Frederick
Sunderland's Minerva 170571—M. A. Obercash to Louis McL. Merryman, Sparks
Sylvia of Knowledge Hill Farm 166286—M. A. Obercash to Louis McL. Merryman, Sparks
Thelma of Knowledge Hill Farm 166287—M. A. Obercash to Louis McL. Merryman, Sparks
Wasteland Generous 95969—S. R. Matlack to Charles J. Doll, Frederick
*Westbrook Myra 170154—G. W. Koser to Casper Loechel, Grantsville

Massachusetts

B. G.'s Comely of Ayersdale 85483—Leigh J. Ayers to American Woolen Co., Andover
Bonnie Bell of the Meadows 80310—George P. Grant, Jr. to J. H. D. Whitcomb, Littleton
Brechinwood's Fashion Violet 149325—Charles S. Mills to Ralph C. Damon, Ashby
*Buttercup Queen May 87637—Est. Thomas A. Dalby to Marion B. Farnsworth, Weston
Daisy's Daisy 26868—M. D. Smith & Son to John S. Ames, North Easton
*Donnington Goldie 7th 75500 (Imp.)—Lowell Gable to Mrs. George W. St. Amant, Boston
*Kate of Atwood's Dairy 100364—Agnes M. Haartz to W. K. Hutchinson, Arlington
*Katydid of the Glen 29561—Est. Asa L. Grinnell to Herbert Morse, Marlboro
Mabel of Woodlands 45505—John P. Mays to George H. Timmins, Ware
*Marion of West Glover 43892—George P. Grant, Jr. to N. Curtis Rublee, Fitchburg
*Mixter Fairy Queen 166723—Samuel J. Mixter to Lewis Todd, Sterling Junction
Nepaul's Lady Corfu 70110—Leigh J. Ayers to American Woolen Co., Andover
*Primrose Camilla 70247—Est. Thomas A. Dalby to Marion B. Farnsworth, Weston
Rouvets Pride of Albamont 110227 (Imp.)—J. C. Haartz to George H. Timmins, Ware.
Shamrock Princess 125564—Paul A. Frank to George H. Timmins, Ware
Spaulding's Alice Don 136728—Leigh J. Ayers to American Woolen Co., Andover
Spotswood's Lady Corfu 42169—Leigh J. Ayers to American Woolen Co., Andover
Upland's Fashion Plate 136811—Howard Heinz to Est. Frank P. Frazier, Ipswich
Yellow Daisy 2d's Janet's Virginia 170574—Francis C. Strickland to L. O. Clapp, Northfield

Michigan

Ada of Sunny Valley 38195—Est. Thomas Smith to O. O. Dunham, Baroda
*Aletha of Cuffdale 118570—Albert J. Bielby to Mrs. Anna J. Heath, Lupton
*Aletha's Queen of Maple Grove 170701—Albert J. Bielby to Herman Zettle, West Branch
Bellview's Russet 147061—F. B. Buckley to C. D. Bridgman, Davison
Betty of Cherry Ridge Farm 161423—William J. Hoopfer to Edson Giddings, Traverse City
Bright Rose of Pine Hill 110314—Allan Kelsey to E. A. Black & Sons, Howard City
Cassie Rose of Saginaw 121969—George J. Hicks to Fred E. Lambert, Linwood
Dorcas Stone of Walter Phipps Farm 74380—Walter Phipps to George J. Hicks, Saginaw West Side
Douglas Golden Dagna 70172—Wigman & Surato to H. W. Wigman, Lansing
Early Vyletta 170219—William Kelpien to E. A. Black & Sons, Howard City
Fairy of Saginaw 88148—George J. Hicks to Will Lambert, Linwood
Fern of Lone Oak Farm 55698—Carl & Edgar Horton to Edgar C. Horton, Parma
*Flora Bell of Maple Grove 153669—Albert J. Bielby to C. N. Hamilton, Alger
*Flora's Lawn Lady 126475—E. A. Black & Sons to Francis Pape, Barryton
Georgia B. 58823—Walter Phipps to George J. Hicks, Saginaw West Side
*Glenida Belle of Saginaw 137732—George J. Hicks to T. J. Fritz, Akron
Honeymoon of Oak Lawn 113453—H. W. Wigman to Hemmeter Investment Co., Saginaw
Irene of Guernsey Home Farm 91407—H. W. Wigman to Hemmeter Investment Co., Saginaw
Leota of Cuffdale 129769—Albert J. Bielby to Oscar R. Gustafson, West Branch
Leota's Pride of Maple Grove 163936—Albert J. Bielby to David Cohoon, West Branch
Lillian Glenn of Walter Phipps Farm 74379—Walter Phipps to George J. Hicks, Saginaw West Side
*Loretta of Cuffdale 129766—Albert J. Bielby to John Lehman, West Branch
May Josephine 106606—C. V. Keller to Hemmeter Investment Co., Detroit
May King's Dorcas of Bon Ayre 170161—Clare Helmker to H. W. Wigman, Lansing
May King's Dorcas of Bon Ayre 170161—H. W. Wigman to Hemmeter Investment Co., Saginaw
May King's Princess of Bon Ayre 170162—Clare Helmker to H. W. Wigman, Lansing
May King's Princess of Bon Ayre 170162—H. W. Wigman to Hemmeter Investment Co., Saginaw
Meadow-Gold Matilda 129112—W. S. Ormston & Sons to The Hemmeter Investment Co., Detroit
*Oveda of Cuffdale 138249—Albert J. Bielby to John Lehman, West Branch
Princess Charming of Ballard Farm 70423—Ballard Bros. to Stanley Losiewski, Dowagiac
Queen of Mont Calm 170221—William Kelpien to E. A. Black & Sons, Howard City
Rose of Deep Dale 55913—Walter Phipps to Goerge J. Hicks, Saginaw West Side
Rose Dale's Beauty 79650—Harold P. Gilkey to Olwer M. Starbuck, Owasso
Rose Vyletta 115251—William Kelpien to E. A. Black & Sons, Howard City
Ruby C.'s Valentine 170220—William Kelpien to E. A. Black & Sons, Howard City
Totten's Bonnie Brook of Farmdale 80605—George J. Hicks to C. E. Lambert & Sons, Linwood

Minnesota

*Atlas May Polly 159906—A. B. Rayburn to Greive & Elmer, Cottonwood
Augusta of Clara Cooper Farms 168381—James H. Cooper to Richard Houske, Halstad
Buttercup of Knollcrest 92291—Walter Knilans to Ray Wilson, Hope
Enna of Elm Spring 165487—Frank C. Webb to Anhart Hansen, Blooming Prairie
Esta of Elm Spring 152998—Frank C. Webb to Anhart Hansen, Blooming Prairie
*Fern of Leedale 96106—Walter S. Clarke to Walter Buecksler, Owatonna
*Jessie's Floss of Englewood 126696—Merickel & Nelson to Thomas Irvine, Saint Paul
*Leaf Lake Blossom 162868—Henry E. Cordes to Walter J. Cordes, Henning
Lucky of Oakhurst 168401—William Brooks to William H. Frey, Mentor
Lydia of Oakdale 132203—Joseph Haessler to H. J. F. Otting, Le Sueur
Radisson's Sunbeam 170632—Albert C. Loring to S. Kruse, Minneapolis
*Snowball of Glenhurst 128272—Lauretta Stover to W. E. Barlow, Constance
*Spottie of Elm Spring 136994—Frank C. Webb to O. C. Hjelmen, Blooming Prairie
Sweet Blossom of Shorewood 156624—D. D. Tenney to William E. Prestidge, Montrose
Tristan's D.'s Beauty 95545—R. O. Hargrave to Frank Heywood, Minneapolis
Ulie of Elm Spring 165905—Frank C. Webb to Anhart Hansen, Blooming Prairie
Vera's Buttercup of Wellspring Farm 98974—Est. N. A. Wells to Wells Bros., Verndale
Yeksa of Oakdale 87019—Joseph Haessler to H. J. F. Otting, Le Sueur
Yeksa Rose of Ball Club Lake Farm 170005—Harold J. Peck to Maley E. Johnston, Mack

Montana

*Lela of Sedan 154564—Guernsey Livestock Co. to Bess Holland Smith, Bozeman
*Moonbeam of Sedan 154563—Guernsey Livestock Co. to Bess Holland Smith, Bozeman
*Select's Snowgirl 165489—Guernsey Livestock Co. to Bess Holland Smith, Bozeman

New Hampshire

Anton's Violet Ray of Idlehours 61586—Charles S. Mills to D. Whiting & Sons, Wilton
Brechinwood's Ultra Richesse 149327—Charles S. Mills to D. Whiting & Sons, Wilton
Gould Hill Daisy 101555—Robert T. Gould to Barnard Bros., Contoocook
Pollyanna of Gould Hill 62226—Robert T. Gould to Barnard Bros., Contoocook
Richesse of Butternut Brook 2d 71175—Charles S. Mills to D. Whiting & Sons, Wilton

New Jersey

*Baby of Maple Ridge 138158—Reginald M. & Denise G. Cleveland to W. Fawcett & T. B. Boss, Lawrenceville
*Bayberry Alma 151704—Charles H. Sabin to Reeve Schley, Far Hills
*Belleview Lady Lawrence 170600—F. B. Buckley to Floy Henkens, Elmer
*Blanche of Portland 47128—Reginald M. & Denise G. Cleveland to W. Fawcett & T. B. Boss, Lawrenceville
Bloomfield's Patient Queen 140165—Frank J. Hoen to Harold J. Pew, Mount Holly
*Caribou Hope 84787—Reginald M. & Denise G. Cleveland to W. Fawcett & T. B. Boss, Lawrenceville
*Caribou Maiden 2d 114603—Reginald M. & Denise G. Cleveland to W. Fawcett & T. B. Boss, Lawrenceville
Dolly of Good View Farm 131160—M. M. Hollingsworth to Margaret A. Scully, Long Valley
Glen Gable Malinda 170032—Lowell Gable to S. R. Matlack, Medford
Honor of Holly 129240—Lowell Gable to J. W. Miller, Princeton
Jean of Guernsey Dale Farm 66841—Stanley E. Ruckle to Frederick Lippincott, Moorestown
*Laura of Melrose 115872 (Imp.)—Reginald M. & Denise G. Cleveland to W. Fawcett & T. B. Boss, Lawrenceville
Locust Lane Duchess 167152—S. R. Matlack to Ruth B. Lippincott, Moorestown
*Locust Lane Lady Rilma 167151—S. R. Matlack to Ella H. Lippincott, Moorestown
*McMahan's Pride of Vineland 170099—Arthur J. McMahan to James Edward Winslow, Vineland
*Memento's Lady of the Prairie 59419—Reginald M. & Denise G. Cleveland to W. Fawcett & T. B. Boss, Lawrenceville
Rockingham Poppy 159077—Daniel G. Tenney to J. L. Hope, Madison
*Sequel's Clara of Appletrees 111121—Reginald M. & Denise G. Cleveland to W. Fawcett & T. B. Boss, Lawrenceville
Sunnybrook Noble Queen 170091—Charles D. Cleveland to Ruth E. Francisco, Caldwell
Tillie Nightmare 42990—Reginald M. Cleveland to W. Fawcett & T. B. Boss, Lawrenceville
*Willowmere Tatara 122311—Reginald M. & Denise G. Cleveland to W. Fawcett & T. B. Boss, Lawrenceville
*Yeoman's Mixter Violet 79727—Reginald M. & Denise G. Cleveland to W. Fawcett & T. B. Boss, Lawrenceville

New York

Albamont Eyebright 107041—Agnes M. Haartz to William B. Ward, New Rochelle
Albamont Milkweed 161760—Agnes M. Haartz to William B. Ward, New Rochelle
*Alice Cary of Hughes Street 136932—Milton B. Sisson to G. Archie Turner, Horseheads
*Beechwood's Rose Flower 119156—Est. C. L. Sisson to G. Archie Turner, Horseheads
Bellview's Peerless of Chenwold 146438—Arthur C. Cheney to Fordyce B. St. John, Berne
*Bessie's Ultra Girl of Crescent Farm 130871—S. W. Morgan to William I. Kent, Unadilla
Boradlawn Bessie 92043—Frank P. Gildersleeve to H. E. Babcock, Ithaca
*Champion's Trixie 166889—S. S. Wells to Blount Lumber Co., Laconia
*Charlotte of Rose Dale 132450—Niles K. Miller to L. J. Parker, Big Flats
Cornelia of Stanford 99567—William B. Hall to John L. Kelly, Goshen
*Dagmar of Groton Farms 80848—Beekman Winthrop to Mrs. Bradish Johnson, East Islip
Dido of Willowdale 72105—Est. C. L. Sisson to S. E. Isaman, Perkinsville
*Dolly of Willowdale 121637—Est. C. L. Sisson to G. Archie Turner, Horseheads
*Don's Justice's Fancy 166890—S. S. Wells to Blount Lumber Co., Lacona
*Donora of Pineland 97023—Milton B. Sisson to The Loomis Sanatorium, Loomis
Edgemere Celia 143321—S. W. Morgan to W. P. Parker, Moravia
Edgemere Frances 129670—W. P. Parker to Charles C. Wickwire, Cortland
Edgemere Jeanette 159384—W. P. Parker to Everett & Thompson, Binghamton
Edgemere Mildred 149291—W. P. Parker to Charles F. Everson, Moravia
Edgewater Katie 115345—L. S. Riford to R. D. White, Auburn
Edgewood Francena 158382—Orra M. Rhodes to V. B. Blatchley, Ithaca
*Edgewood Princess 158383—Orra M. Rhodes to Blount Lumber Co., Laconia
Faith of Locust Hall 170285—B. N. Dickinson to Irving B. Ferguson, Keeseville
Fan Woodburn of Owasco 135656—D. M. Dixon & Son to R. D. Lee, Cazenovia
Flora's Pet of Stanford 99566—William B. Hall to John L. Kelly, Goshen
Florence of Stanford 87611—William B. Hall to John L. Kelly, Goshen
*Gloria Masher 121806—H. W. Naylor to Floyd Hendrix, Rockdale
Gold Mine's Beauty Dimple 154515—E. R. Downs to Charles Everson, Moravia
Governor's Triumph 99337—S. E. Isaman to Loomis Sanitorium, Loomis
Hallie's Honey-Dew 77518—Walter J. Robertson to Charles F. Everson, Moravia
*Hallie's Mobile Girl 58093—E. R. Downs to Cyrus Garnsey, Seneca Falls
*Hazel Rose of Willowdale 2d 121641—Est. C. L. Sisson to G. Archie Turner, Horseheads
*Hilda's Rose of Le Ray 95882—M. B. Kiechle to E. R. Tuller, Watertown
Hope of Locust Hall 170284—B. N. Dickinson to Irving B. Ferguson, Keeseville
*Hulda Ellagene 136931—Milton B. Sisson to G. Archie Turner, Horseheads

Hylan Cottage Lassie 119573—Earl B. Colliton to C. L. A. Whitney, Loudenville
Iva May of River View 134274—Charles Hornburg to V. B. Blatchley, Ithaca
Joe's Heinie 170151—Niles K. Miller to John Wigsten, Horseheads
*Jupiter's Princess Pat 146241—S. S. Wells to Danna G. Franklin, King Ferry
Kyrtha Starlight Queen 135149—Fred E. Whitman To R. D. White, Auburn
Lady Nell of Vosenkill 86787—Charles D. Coutant to Edward J. Gallogly, Rensselaer
Lady of Munroholm 108531—Thomas H. Munro to E. P. Morgan, Aurora
Leader's Dorothy June 168879—Charles Hornburg to V. B. Blatchley, Ithaca
Lily of Magnolia Farm 130329—W. P. Parker to H. C. Tripp, Dryden
*Major's Belle of Lysander 14375—Floyd Southard to Blount Lumber Co.,Lacona
*Mar's Buttercup of C. L. G. Farm 105025—W. J. Clark 2d to Pawling School, Pawling
*Marigold of Brookdale 167605—John H. Rickard to Clarabelle Robinson, Richfield Springs
*Mary Marie of Willowdale 121642—Est. C. L. Sisson to G. Archie Turner, Horseheads
Masher's Glenburnie Sunrise 121135—D. F. McLennan to R. D. Lee, Cazenovia
Mildred of Stanford 136557—William B. Hall to John L. Kelly, Goshen
Miss Irma's Rose of Valley View 134529—D. M. Dixon & Sons to William Brennan, Mohawk
*Monarch's Louise 168875—Charles Hornburg to Blount Lumber Co., Lacona
Neva Stanwood 170599—E. F. Bartholomew to Dallas E. Prouty, Fort Ann
Olive of Home Acres 154259—Eugene Griffin to Henry Burden, Cazenovia
Peace of Cornerview 87185—William Judson to H. E. Babcock, Ithaca
*Pineland's Daisy 123718—Milton B. Sisson to The Loomis Sanatorium, Loomis
Pineland's Primrose 154624—Milton B. Sisson to S. E. Isaman, Perkinsville
*Pineland's Princess 139092—Milton B. Sisson to The Loomis Sanatorium, Loomis
*Pioneer's Delight of Elmwood 138472—Elmer M. Peterson to Thom Mosher, Westfield
*Planet's Heloise 168878—Charles Hornburg to Blount Lumber Co., Lacona
Premier's Marilyn 107274—Otto W. Post to H. E. Babcock, Ithaca
Premier's Peggy 107275—Otto W. Post to Mary K. Fennell, Ithaca
*Primrose of Birch Brae 170218—J. R. MacElroy to Charles Veeder, Ballston Lake
*Princess Olga of Mount View 87640—H. W. Naylor to Floyd Hendrix, Rockdale
Queen Henrietta of Welcome Stock Farm 166105—R. McNeil Peck to Henry C. Peck, Schuylerville
*Queenie Hallie Lois 170228—C. G. Meaker Co., Inc. to Arnold Fredericksen, Canandaigua
*Raider's Primrose of Oak Tree Farm 135124—Mrs. Frost Layton to Ellen Day Ranken, Huntington
*Red Rose of Willowdale 3d 127603—Est. C. L. Sisson to G. Archie Turner, Horseheads
Rena of Overlook 127681—E. H. Bennett & Son to R. D. Lee, Cazenovia
Rilma Girl of Sunnygables 152734—J. R. Clancy to Charles F. Everson, Moravia
Rilma's Replica 2d 144861—Floyd Southard to W. D. Boyle, Baldwinsville
Robindale Colleen 146264—J. R. Clancy to Charles F. Everson, Moravia
*Robindale Sheila 152636—J. R. Clancy to Blount Lumber Co., Lacona
Rose's Beauty of Farview 137886—Est. Reade Manroe to Levi A. Martin, Oneida
Rubena Ava 86505—H. W. Naylor to C. J. Hinds, Springfield Center
Sweetheart's Thanksgiving of Farview 82753—Est. Reade Manroe to William Brennan, Mohawk
The Bullrushes Ethel 166000—C. G. Meaker Co. Inc. to Wilbur Taylor, Canandaigua
*The Bullrushes Jessie 164759—C. G. Meaker Co. Inc. to Miss Jennie Smith, Canandaigua
Thyra's Governess 76546—William B. Hall to John L. Kelley, Goshen
Trigables Alice 157674—B. N. Dickinson to Irving B. Ferguson, Keeseville
Von Davreeda's Daisy 127257—Otto W. Post to W. D. Boyle, Baldwinsville
Vosenkill's Pride 91359—Charles D. Coutant to Edward J. Gallogly, Rensselaer
*Waldorf's Empress 156966—Oscar F. Kinney to Valatie Farm Colony, Valatie
*Waldorf's Queen 156969—Oscar F. Kinney to Valatie Farm Colony, Valatie
Warrior's Butter Cup of Crescent Farm 155660—S. W. Morgan to Charles W. Everson, Moravia
*Willma of Willowdale 121636—Est. C. L. Sisson to G. Archie Turner, Horseheads
Willowdale Fina Cole 163024—Est. C. L. Sisson to S. E. Isaman, Perkinsville
*Willowdale Itchen Bess 170353—Est. C. L. Sisson to Frederick Sisson, Almond
Willowdale Jessie 158817—Est. C. L. Sisson to Clyde R. Isaman, Perkinsville
*Willowdale Letha 140075—Est. C. L. Sisson to G. Archie Turner, Horseheads
*Willowdale Luella 170354—Est. C. L. Sisson to G. Archie Turner, Horseheads
Willowdale Marcia 163022—Ext. C. L. Sisson to S. E. Isaman, Perkinsville
Willowdale Warda 163023—Est. C. L. Sisson to S. E. Isaman, Perkinsville
*Wilmanette of Willowdale 127601—Est. C. L. Sisson to G. Archie Turner, Horseheads

North Carolina

Bettie Haywood 112459—Miss Florence Osborne to Carolina Creamery Co., Candler
Butter Girl of Beall-mont 149943—F. H. & J. L. Beall to B. W. Kilgore, Jr., Raleigh
Candle's Verbena 170035—James C. Austin to Marcus Candle, Peachland
Cervine of Bachelor's Retreat 156406—Harry B. Heilig to B. W. Kilgore, Jr., Raleigh
*Countess Fosey 170070—D. L. Neel to William Moore, Raleigh
Lambkin's Queene of Bachelor's Retreat 169648—T. D. Brown to B. W. Kilgore, Jr., Raleigh
Rowan Queen of Bachelor's Retreat 167418—H. B. Heilig to B. W. Kilgore, Jr., Raleigh
Silver Lady of Bachelor's Retreat 167419—H. B. Heilig to B. W. Kilgore, Jr., Raleigh

North Dakota

*Betty of Kelly Farm 170453—John Kelly to P. P. Baumann, New Salem
*Betty of Roque Balan 85196 (Imp.)—John Kelly to A. Weinreich, Bluegrass
*Charmante Beauty of Oak Lawn 147597—Bowen & Giezendanner to P. P. Baumann, New Salem
*Flora's Pansy 103834—Christ Alton to F. G. Heid, New Salem
*Georgia's Mabel of Chetek 138417—Elmer Weldon to William Lehde, New Salem
*Goldie Sue 102834—Jorstad Bros. to John Seeger, New Salem
*Golden May of Midway 170452—E. O. Weilep to Philip Heid, New Salem
*Lelleyetta Halvorson 116049—John Halvorson to Joe J. E. Harris, New Salem
*Lulu Halvorson 102464—John Halvorson to J. J. Seeger, Bluegrass
*Maid of Dawn's Midget 141509—John Kallenbach to Alfred Egli, New Salem
*Prince Myers' Belle 147345—Fred W. Kurschner to F. G. Heid, New Salem
*Raritan's Elma Honey 122235—Bowen & Giezendanner to William Lehde, New Salem
*Red Fan of Judie 146646—Jorstad Bros. to J. J. Seeger, Bluegrass
Rose's Princess of Lakeside 100815—D. F. Clark to Fred Kramer, New Salem
*Stranford's Minnie of Midway 170451—E. O. Weilep to Otto H. Trende, Bluegrass

Ohio

Amber's Jewel of Elder Lawn 132023—L. J. Wendt & Son to A. J. Hickok & Son, Magnetic Springs
Bonnie Lass of Valevue 94563—Curtis & Sailey to E. H. Curtis, Cardington
*Coneflower of Goodnestone 53963 (Imp.)—G. C. Steiner to A. A. Fisher, Bowdil
Countess of Waukesha 123136—Arthur R. Williams to A. J. Hickok, Magnetic Springs
Daisy Baby of Cedar Farm 140741—Aplin & Benjamin to A. J. Hickok & Son, Magnetic Springs
*Dew Drop of Ginger Ridge 168639—John S. Durbin to G. S. Colopy, Danville
Elsie's Raymond Beauty 50040—Irven Sevits to Albert Ross, Danville
*Fern's Buttercup 158366—Est. Albert Hartzler to Mary Elizabeth Scott, Steubenville
*Frieda of Pokeberry 159335—P. B. Horst to George Daily, Steubenville
Galaxy's Marvel of Pine Mead 170537—Curtis & Dailey to E. H. Curtis, Cardington
Galaxy's Myrtle of Pine Mead 170540—Curtis & Dailey to E. H. Curtis, Cardington
Galaxy's Rose of Pine Mead Farms 149320—Curtis & Dailey to E. H. Curtis, Cardington
Galaxy's Viola of Rosemawr 104025—Curtis & Dailey to E. H. Curtis, Cardington
*Gold Bloom's Bessie of Mara Alva 90175—William A. Nance & Son to E. L. Hatch, Warren
*Golda Iona 81170—August Koenig to C. W. Huwer, Burkettsville
Guernsey Agitate's Gem 108506—G. C. Steiner to Fred J. Steiner, Massillon
*Hartzler's Deanie Mae 158365—Est. Albert Hartzler to Earl Starkey, Steubenville
*Iona's Rose 148835—August Koenig to Al. H. Huwer, Burkettsville
Itchen Daisy's Lassie of Pine Mead 170531—Curtis & Dailey to E. H. Curtis, Cardington
Itchen Daisy of Morrow 106929—Curtis & Dailey to E. H. Curtis, Cardington
Jane of Newby Farm 147879—W. S. Harland to A. J. Hickok & Son, Magnetic Springs
Lady Rougette of Oak Knoll 143770—D. M. Laney to A. J. Hickok & Son, Magnetic Springs
Laurel's Beauty of Oak Knoll 131400—J. H. Laney & Son to A. J. Hickok & Son, Magnetic Springs
*Mabel of Rising Sun 100837—William Meyers to The Van Wert County Guernsey Cattle Club, Convoy
*Mable of Rising Sun 100837—The Van Wert County Guernsey Cattle Club to R. Uhlhorn, Van Wert
Maes Mawr Beauty 144871—Aplin & Benjamin to A. J. Hickok & Son, Magnetic Springs
Merrymaid's Pride of Pleasant View 132702—W. S. Harland to A. J. Hickok & Son, Magnetic Springs
Monarch's Beauty Lassie 144590—H. & H. Lurvey to A. J. Hickok & Son, Magnetic Springs
Monarch's Doris 139715—H. & H. Lurvey to A. J. Hickok & Son, Magnetic Springs
*Norman's Beauty 170601—G. C. Steiner to Norman Haas, Orrville
Pearl of Banner 139744—A. C. Kleinhans to A. J. Hickok & Son, Magnetic Springs
*Pet of State Road 170355—Noah Moyer to Harry J. Smith, Dayton
Piney of Pine Grove Farm 153713—Aplin & Benjamin to A. J. Hickok & Son, Magnetic Springs
Pride's Belle of Meadow Brook Farm 144134—C. B. Post & R. D. Crites to Eldon Shappell, Hume
Raider's Galaxy Melita of Pine Mead 170532—Curtis & Dailey to E. H. Curtis, Cardington
Raider's Galaxy's Midget of Pine Mead 169161—Curtis & Dailey to E. H. Curtis, Cardington
Raider's Pearl of Pine Mead 170538—Curtis & Dailey to E. H. Curtis, Cardington
Raider's White Lily of Pine Mead 170539—Curtis & Dailey to E. H. Curtis, Cardington
Rose's Pine Mead Bess 170534—Curtis & Dailey to E. H. Curtis, Cardington
*Starlight of Dawn 170226—The Van Wert County Guernsey Cattle Club to R. Uhlhorn, Van Wert
Village Charm 43760—W. H. Butler to E. N. Moyer, Clyde
Viola's Galaxy Queen of Pine Mead 170533—Curtis & Dailey to E. H. Curtis, Cardington
Willowcrest's Beauty of Pine Mead Farm 170535—Curtis & Dailey to E. H. Curtis, Cardington
Willowcrest's Jewel of Pine Mead Farm 110255—Curtis & Dailey to E. H. Curtis, Cardington

Oregon

*Billy Sunday's Clover Leaf 135083—M. Ryan to Mr. & Mrs. Charles Maggini, Sheridan
Billy Sunday's Rosebud 153428—M. Ryan to F. & M. W. Romtvedt, Toledo
*Fairy Queen of Rainier View 148239—A. O. Johnson to Nave & Shainwald, Tigard
*Gail's Anna May of Five Acres 169986—C. L. Dye to Cecil Dye, Tillamook
*Jennie Wren of Rainier View 148236—A. O. Johnson to Nave & Shainwald, Tigard
*Mollie of River Lawn 134412—Ira G. Lance to G. D. Sanders, Cloverdale

Pennsylvania

Adelaide's Beauty of Bennett Homestead 79392—Minnie R. Proctor to Leon C. Proctor, Corry
Alliquippa Violet 138537—Edward F. Bracken to G. W. Koser, Biglerville
Belle of Dundee 49353—Lowell Gable to George R. North, Lyndell
*Bloom's Viola of Strawberry Hill 113530—Gortner & Diehl to Fred Lohr, Springs
Blossom of Knowledge Hill Farm 138437—M. A. Obercash to W. A. Withers, Elizabethtown
Broadhurst Peggy 134651—Lowell Gable to A. D. Robinson, Philadelphia
Broadlawn May Queene 81296—Frank P. Gildersleeve to A. D. Robinson, Philadelphia
Broadlawn Nancy 72572—Frank P. Cildersleeve to A. D. Robinson, Philadelphia
Butter Maid of Oak Hill 85468—J. L. Hope to E. N. Benson, Jr., Chestnut Hill
Carrie of Maple Leaf 147712—Floyd Southard to A. D. Robinson, Philadelphia
Charmante's Olga of Berkshire Maplecroft 155639—Lowell Gable to P. S. Neison, Brandywine Summit
Clare's Gladys 170001—John W. Little to Jacob D. Shank, Hanover
Criterion's Clipper of Rockstone 85035—F. W. Pizor to H. M. Leinbach, Douglassville
Cynthia of Knowledge Hill Farm 130933—M. A. Obercash to H. B. Shenk, Elverson
Daisy Masher of Brookside 170153—H. C. Fetterolf to Jesse L. Lenker, Harrisburg
*Della Masher of Cobblestone Lodge 162166—H. R. Andrews to H. R. & Ida D. Andrews, New Columbus
Dolly Dollars' Daisy 134383—Minnie R. Proctor to Leon C. Proctor, Corry
Dutchess Molly 92602—Elizabeth F. Rieger to Morris E. Leeds, West Grove
Elizabeth of Groveland 95848—S. R. Matlack to A. D. Robinson, Philadelphia
Erma of Knowledge Hill Farm 133525—M. A. Obercash to H. K. McCullough, Newville
*Fair Field Molly 144188—Harry B. Shenk to H. E. Deebel, Ringtown
Florham Betty 121857—Lowell Gable to A. D. Robinson, Philadelphia
Florham Nell 134652—J. L. Hope to George Ungerer, Philadelphia
Florham Secret 103139—Lowell Gable to George Ungerer, Philadelphia
Flower Boy's Mystery of Mara Alva 68960 (Imp.) H. B. Edeburn to H. M. Leinbach, Douglassville
Follyland Kathleen 76416—Lowell Gable to George R. North, Lyndell
Frances of Wasteland 84681—M. M. Hollingsworth to George Ungerer, Philadelphia
Girl of Mentor 52644—G. W. Koser to E. F. Stewart, Colmar
*Glen Gable Deanie 170031—Lowell Gable to George W. Huggler, Bryn Mawr
Glen Gable Elsa 170028—Lowell Gable to Samuel Mentzer, Lebanon
Glen Gable Elsinore 170033—Lowell Gable to M. M. Hollingsworth, Landenberg

Glen Gable Kathleen 170034—Lowell Gable to George R. North, Lyndell
Glen Gable Lita 170025—Lowell Gable to A. B. Cox, Paoli
Glen Gable Rosalie 170027—Lowell Gable to A. B. Cox, Paoli
Glen Gable Sociable 162402—G. W. Koser to Morris E. Leeds, West Grove
*Glen Gable Symbol 159875—Lowell Gable to John T. Gibson, Meadowbrook
Glen Gable Symmetry 159876—Lowell Gable to Walter Smedley, Media
Golden Laddie's Caroline 123348—Lowell Gable to H. G. Haskell, Cossart
Golden Secret's Dollie 152213—R. G. Hynicka to Hynicka Bros., Lebanon
Governor's Beauty of Appletrees 126062—H. M. Neal to H. M. Leinbach, Douglassville
Grace of Knowledge Hill Farm 109217—M. A. Obercash to Chester Cullen, West Grove
*Grace Virginia of West View 111126—J. J. Rainey to E. J. Fithian, Grove City
Greystone's Ruth Romeo 162553—W. P. Parker to A. D. Robinson, Philadelphia
Hazel of Knowledge Hill Farm 138438—M. A. Obercash to W. A. Withers, Elizabethtown
Hilda of Knowledge Hill Farm 166284—M. A. Obercash to L. A. Moyer, Telford
Honor of Holly 129240—W. E. Bell to Lowell Gable, Paoli
Immergrum Flora 104725—Charles C. Greer to Charles M. Schwab, Loretto
Innocence of Holly 132322—W. E. Bell to Lowell Gable, Paoli
Irene of Knowledge Hill Farm 148128—M. A. Obercash to E. S. Gross, Manchester
Itchen Daisy's Felois of Reedhurst 169927—E. V. Hays to M. L. Reed, Coal Valley
Itchen Daisy of Reedhurst 169926—E. V. Hays to M. L. Reed, Coal Valley
Jane Cole of Burnham Acres 134550—Robert G. Burnham to M. B. Bish, Mahoning
Jeanette of Knowledge Hill Farm 109213—M. A. Obercash to E. S. Gross, Manchester
Jewel of Maple Heights 75216—M. A. Obercash to E. S. Gross, Manchester
*June of Pizor Guernsey Farm 150511—F. W. Pizor to G. M. Mayne, Euclid
June's Pearl of Neshannock 130707—H. B. Edeburn to H. M. Leinbach, Douglassville
Kyrta's Liberty Belle 92974—Fred E. Whitman to R. D. Robinson, Philadelphia
Lady Bell of Oakland 2d 76706—J. I. Hereter to Harry L. Mumma, Landisville
*Lady Elva 50686—E. M. Davis to A. T. Beers, Grampian
*Lady Elva of Knob Farm 138036—E. M. Davis to A. T. Beers, Grampian
Ladysmith of Mara Alva 68131 (Imp.)—Fred W. Floding to Lowell Gable, Paoli
Langwater Edna Lee 131996—Edna Lee Gable to A. D. Robinson, Philadelphia
Loretta of Knowledge Hill Farm 138439—M. A. Obercash to E. S. Gross, Manchester
Lovena of Knowledge Hill Farm 84529—M. A. Obercash to E. S. Gross, Manchester
Mapleton Governess 125107—Lowell Gable to A. D. Robinson, Philadelphia
Marmion's Lily 170283—S. I. Murphy to Alexander D. Robinson, Philadelphia
May Queen of Good View Farm 145002—M. M. Hollingsworth to A. D. Robinson, Philadelphia
May Rose Ideal Queen of Guernsey Hill 107359—S. I. Murphy to Walter Smedley, Media
May Rose of Rocky Reach 82775—Lowell Gable to Walter Smedley, Media
*Melody's Girl of Oak Hill 98012—Lowell Gable to H. E. Deebel, Ringtown
Merry Sunrise of Kelso Farm 151206—Louis C. Emmons to P. S. Neison, Brandywine Summit
Midge King 92755—M. T. Phillips to J. Sherwood Jones, Wayne
Miss Bertha Dillon 170023—Hustow & Seeds to A. B. Cox, Paoli
Miss Frances of Kenilworth 112515—Wittig & Drew to Amos W. Sensenich, Lititz
Mollie's Ultra Dream of Sregor Farms 103903—W. H. Rogers to George Ungerer, Philadelphia
*Morningside Petrona 87028—H. K. McCullough to W. E. Love, Shippensburg
Moughon Fairy Duchess 164304—P. W. Browning to M. M. Hollingsworth, Landenberg
Mt. Airy Dawn 151781—M. J. Grimes to M. M. Hollingsworth, Landenberg
*Nicolle's Golden Queen 2d 124777 (Imp.)—Lowell Gable to H. E. Deebel, Ringtown
*Oakwood Faithful 104134—Ida D. Andrews to H. R. & Ida D. Andrews, New Columbus
Osceola Governette 118337—H. M. Neal to H. M. Leinbach, Douglassville
Pauline Chene 90430—Lowell Gable to E. F. Stewart, Colmar
Pearl of Maple Heights 52449—M. A. Obercash to E. S. Gross, Manchester
Peerless' Lady 110304—Lowell Gable to Joseph L. Sherrill, Newtown Square
Peerless of Brookside 170152—H. C. Fetterolf to Jesse L. Lenker, Harrisburg
Pencoyd Juliet 157769—T. W. & I. W. Roberts to A. D. Robinson, Philadelphia
Pizor's Coupon 170682—F. W. Pizor to H. M. Leinbach, Douglassville
Pride of Green Springs 170110—J. G. Sell to D. N. App, Selinsgrove
Primrose Beauty of Mara Alva 68098 (Imp.)—Fred W. Floding to Miss Eugenia K. Cassatt, Berwyn
*Princess May Bloom 95870—R. J. Breisch to John Frorini, Espy
Queen of Knowledge Hill Farm 130935—M. A. Obercash to E. S. Gross, Manchester
Queen of Locust Lane 64552—M. A. Obercash to E. S. Gross, Manchester
Queen of the May of Reedhurst 169925—E. V. Hays to M. L. Reed, Coal Valley
Raider's Beatrice of the Swale 145799—Louis C. Emmons to P. S. Neison, Brandywine Summit
Rena of Knowledge Hill Farm 138435—M. A. Obercash to H. K. McCullough, Newville
Renowned Golden Beauty 155549—Pierre S. du Pont to Wilbur F. Whittle, Kennett Square
Renowned Nellie 154546—Pierre S. du Pont to Wilbur F. Whittle, Kennett Square
Renowned Rose 158818—Pierre S. du Pont to Wilbur F. Whittle, Kennett Square
Renowned Venus 128970—Pierre S. du Pont to Wilbur F. Whittle, Kennett Square
Rosebud of Knollwood 126435—E. F. Price to Harry W. Lewis, Wayne
Rosella of Knowledge Hill Farm 76730—M. A. Obercash to E. S. Gross, Manchester
*Rose of Pizor Guernsey Farm 164375—F. W. Pizor to H. M. Leinbach, Douglassville
Rosey of Abbeyleix 68476 (Imp.)—Elizabeth F. Rieger to Morris E. Leeds, West Grove
Royal's Belle of Oakland 170107—J. I. Hereter to Robert Garretson, Floradale
Royal's Guinevere 162629—G. W. Koser to Frederick Huggler, Bryn Mawr
Royal's Hilda of Oakland 170108—J. I. Hereter to Robert Garretson, Floradale
Ruby of Knowledge Hill Farm 138436—M. A. Obercash to E. S. Gross, Manchester
Ruth of Knowledge Hill Farm 143602—M. A. Obercash to W. A. Withers, Elizabethtown
Shadyside's Rose-bud 170089—J. W. Rice to Rice & Chisholm, Harmonsburg
Slogan's Jess of Langwater 149218 (Imp.)—John S. Ames to Jacob H. Rohrer, Lancaster
Sunderland's Queen 170572—M. A. Obercash to E. S. Gross, Manchester
Sunderland's Virginia 170573—M. A. Obercash to Chester Cullen, West Grove
*Suzanne L. of Lone Oak 137944—Clare S. Burtner to Mary J. Logan, Butler
Tillie of Knowledge Hill Farm 166283—M. A Obercash to C. Allen May, Dover
Ultra's Maybelle 79329—John W. Little to E. S. Gross, Manchester
Upland's Fashion Plate 136811—Est. Frank P. Frazier to M. T. Phillips, Pomeroy
Van Rosetta of Green Springs 170109—J. G. Sell to D. N. App, Selinsgrove
Veneta of Knowledge Hill Farm 130934—M. A. Obercash to E. S. Gross, Manchester
Verna of Knowledge Hill Farm 110036—M. A. Obercash to E. S. Gross, Manchester
Vernarda of Knowledge Hill Farm 109215—M. A. Obercash to W. A. Withers, Elizabethtown
Victoria of Oakland Farm 92338—J. I. Hereter to Harry L. Mumma, Landisville
Virginia of Knowledge Hill Farm 110037—M. A. Obercash to H. B. Shenk, Elverson

Rhode Island

Albamont Innocence 121734—J. C. Haartz to Henry L. Johnson, Westerly
Brookmead's Viola 133158—Frank Graham Thomson to H. L. Johnson, Westerly
Follyland Rose Queen 56668—C. Prescott Knight Jr. to C. Prescott Knight, River Point
Grassland Floe 116476—C. Prescott Knight, Jr. to C. Prescott Knight, River Point
*Nora of Hillside 108313—George Howland to A. H. Lindeman, Slocum
Rockingham Lilac 155182—Daniel G. Tenney to H. L. Johnson, Westerly

South Carolina

*Daisy's Memo of Sunny Hill 170352—J. A. B. Boyd to Mauly F. Cook, Lake View
Effie's Princess Pat 170399—Mrs. Eva R. Burkette to J. M. Edens, Dalzell

Vermont

Carrie of Longview 42052—C. H. Stevens to Miss Bertha M. Lee, Saint Johnsbury East
*Dot's Favorite of Maplewood 170440—William H. Lewis to Allen Beals, Pownal
Kitt of Longview 115661—C. H. Stevens to Miss Bertha M. Lee, Saint Johnsbury East
Laura of Longview 123723—C. H. Stevens to Miss Bertha M. Lee, Saint Johnsbury East
Lisette of Lexington 112812—Leverett C. Lovell to U. A. Woodbury II., Burlington
Lovell Park Beatrice 133744—Lewis C. Lovell to U. A. Woodbury II., Burlington
Lovell Park Venetta 103388—Lewis C. Lovell to U. A. Woodbury II., Burlington
Nanette of Lexington 2d 89210—Leverett C. Lovell to U. A. Woodbury II., Burlington
Ruzeldo Gloria 167377—Horace N. Dow to Mrs. S. Frances Goodell, Williamstown
Sheldegren Dora 116301—Leverett C. Lovell to U. A. Woodbury II., Burlington
Sheldegren Lelia 102415—Leverett C. Lovell to U. A. Woodbury II., Burlington
*Woodbine's Cara Blanca 108297—John P. Ramsey to Mrs. R. D. Ritter, Manchester

Virginia

Airelle of Les Pelleys 66022 (Imp.)—William H. Gould to F. W. Huddleson, Fairfax
*Cassie of Falmouth 106408—Paul Gray Plantation School, Inc. to P. L. Reed, Richmond
Eudora Leila 168952—R. B. Wildman to Harry S. Dulin, Leesburg
Eudoraette 170245—J. F. Manning to R. B. Wildman, Leesburg
Fantasy of the Hummock 80612—F. Edwin Davis to William H. Gould, Burkeville
Fantasy of the Hummock 80612—William H. Gould to F. W. Huddleson, Fairfax
*Favorite's Patience 98127—H. E. Boswell to A. B. Harper, Dry Fork
*Frances Ann of the Oak 152301—Charles E. Irvine to Harry Fitzhugh White, Fishersville
Grapelawn Vimiera 147787—William H. Gould to J. S. Agnew, Burkeville
Inverness Beatrice 170366—J. S. Agnew to J. R. Hubble, Victoria
Lady Catania 27428—Est. George La Monte to J. C. Courter, Jetersville
Lady Catania 27428—J. C. Courter to H. J. Sheppard, Chula
*Lila Dimple 150643—H. E. Boswell to S. D. Harper, Dry Fork
Mary Orr 156328—T. M. Gathright to B. H. Wittig & Fred Drew, McLean
Oakwise Margery Daw 170462—Est. L. M. Wise to G. W. Womeldorf, Lexington
*Polly Anne of Grey Gables 170437—M. N. Keith to Charles B. Grey, Calverton
Poppy of Mobjack 132400—Herman Hollerith to Rebecca Anne Thornton, Ordinary
Queen's Pride of Blue Clay 128374—J. Carlton Courter to W. W. Ogden, Altavista
Rosemore's Dairy Maid 69928—R. L. Humphrey to J. D. Dillon, Purcellville
Royal's Queen of Maple Square 140679—Charles J. Doll to C. T. Rice, Oakton
Skyline's Ida 170282—T. M. Gathright to B. H. Wittig & Fred Drew, McLean
*Sunshine of Pleasant Hill 123025—P. W. Browning to Frank Lyon, Langley
*Venelle of Mobjack 96236—Herman Hollerith to Henry K. Billups, Motorun

Washington

Coeur d' Alene Gay Girl 159267—Mrs. P. A. Carnie to Valley Gem Farms, Arlington
*Coeur d' Alene Gay Girl 159267—Valley Gem Farms to Solomon Sporseen, Sequim
Coeur d' Alene Sassy Box 164179—Mrs. P. A. Carnie to Valley Gem Farms, Arlington
*Coeur d' Alene Sassy Box 164179—Valley Gem Farms to Leonard Balch, Sequim
*Lois of Valley Gem 170004—Valley Gem Farms to E. A. Schmuck, Sequim
Martha of Sylvanite 129809—A. F. Schmit to Leo L. Seifert, Winlock
*Princess Dossie Fay 170111—Russell W. Savage to Christ C. Pearson, Stanwood
*Princess Jenora of Nobles Farm 168594—Nobles Bros. to Ray H. Kilby, Sequim
Princess Molly of Hope Farm 128005—H. B. Douglas to W. A. Layne, Sedro Woolley
*Princess Pansy of Nobles Farm 170222—Nobles Bros. to Fred Schmuck, Sequim
*Princess Rose of Nobles Farm 170223—Nobles Bros. to Gordon Balch, Sequim
Springwater Spottle 158524—Fred J. Vetter to Ernest Schmuck, Sequim

West Virginia

*Golden Winona of Bethany 142705—E. W. Oglebay to J. W. Baird, Jr., Elm Grove
Jeannette of Scenery View 149079—Ruby E. Montgomery to W. R. Bleifus, Triadelphia
*Raider's Advance's Velm of Locust Hill 169745—J. C. Sonda & Son to Helen Schultz, Wellsburg
Thelma of Pardette's Easter Lily 112155—F. A. Hubing to H. E. Shadle, Beech Hill
*Waddington Rosemary 170278—E. W. Oglebay to Harold H. Hartley, Wellsburg

Wisconsin

Ada of Lonsdale 168333—E. T. Stewart to J. E. Ingels, Clear Lake
*Aldine Elsie 122025—F. L. White to Charles Creuziger, Sturtevant
*Aldine's Ina 79807—F. L. White to Charles Creuziger, Sturtevant
*Aldine Moby 148538—F. L. White to Charles Creuziger, Sturtevant
*Alice's Milkmaid of Maple Hill 170308—Fruit Bros. to Albert Nelson Fruit, Waukesha
Alice of Lonsdale 108915—E. T. Stewart to J. E. Ingels, Clear Lake
*Ameretta of Okee 161785—Emmett Strangeway to Charles Schliewe, Columbus
*Amy Anne 123581—F. L. White to Charles Creuziger, Sturtevant
*Amy's Glyn 48840—F. L. White to Charles Creuziger, Sturtevant
Beatrice of Beirnetown 170449—J. H. Beirne to B. F. Sheridan, Fond du Lac
Beauty of Seas Branch 98302—John Syverhus to Cornelius Skolos, Westby
*Belle's Pride of Sunny Slope 170461—George L. Rietz to William Rietz, Athens
Birdie of Lonsdale 131220—S. B. Vassau to E. T. Stewart, Clear Lake

*Birdie of Lonsdale 131220—E. T. Stewart to Frank Salsbury, Dallas
Bonnie May of Sunny Slope 80694—Mrs. Sarah Tubbs to Edward Olson, Whitewater
Bonnie of Lonsdale 98154—E. T. Stewart to J. H. & T. R. Stewart, Clear Lake
*Bo Peep of Roseen Hill 168419—A. S. Roseen to A. P. Andree & Sons, Ogema
*Cantata's Pansy of Elk Meadow 163516—John F. Stallman to Kermit J. Stallman, Elk Mound
*Cedric's Lady Anita G. 161033—L. A. Govin to James L. Govin, Menomonie
Chestnut Blossom of Lonsdale 117904—E. T. Stewart to J. H. Stewart, Clear Lake
Clover Farm's Pride 91602—Est. Oscar Clow to Ralph Eberle, Omro
*Cora of Roseen Hill 168420—A. S. Roseen to A. P. Andree & Sons, Ogema
Cordella of Lilydale Farm 162621—Elmer C. Bandy to John Pospiciel, Junction City
Dandy's Blossom 116068—Est. Oscar Clow to Ralph Eberle, Omro
*Del of Poplar Creek 170685—Anton Follstad to John Samz, Argonne
Dossie's Red Rose 131626—Mrs. Frances T. Holsinger to Edward Olson, Whitewater
*Elsie Bess 170463—F. L. White to Charles Creuziger, Sturtevant
*Esmeralda's Opal of Good Hope 170439—Fred C Hansen to Reichenbach Bros., Auburndale
*FanettaMaid 138825—F. L. White to Charles Creuziger, Sturtevant
Florinda of Seas Branch 161173—John Syverhus to Nicholas Weber, Viroqua
*Glyn's Fanetta 78684—F. L. White to Charles Creuziger, Sturtevant
*Glyn Jean 93311—F. W. White to Charles Creuziger, Sturtevant
*Glyn May 138824—F. L. White to Charles Creuziger, Sturtevant
*Glyn Nita 122024—F. L. White to Charles Creuziger, Sturtevant
Goldy's May Queen 108077—Elmer C. Bandy to Charles Tomfohrde, Arpin
Hallie of Sunny Slope 70108—Mrs. Sarah Tubbs to Edward Olson, Whitewater
Heather of Lilydale Farm 162622—Fred J. Bandy to John Pospiciel, Junction City
*Honeysuckle's Lass of Lonsdale 164587—E. T. Stewart to Frank S. Salsbury, Dallas
Honoria's Pearl 160471—Glenn G. Gibson to John F. Stallman, Elk Mound
Hope's Ginger of Tilden Farms 123782—B. F. Adams to Kent Bros., Rusk
*Ina Judy 148539—F. L. White to Charles Creuziger, Sturtevant
Iris of Roberts 131047—R. O. Hargrave to J. S. Govin & Son, Menomonie
*Isabell Hollyhock Alecia's Queen 96728—Philip Foltz to W. H. Steele, Pewaukee
Jasmine of Roberts 120231—R. O. Hargrave to Theodore Nelson & Son, Sechlerville
Josie Armstrong of Lonsdale 81168—E. T. Stewart to J. H. Stewart, Clear Lake
Lady Glenwood of Evergreen Lawn Farm 83255—Phillip Lanigan to Marvin G. Phillips, Exeland
Lady Goldstone of River Side 116625—F. G. Schuerman to Millard B. Schuerman, Twin Bluffs
*Minerva of Tierra Bella 170043—Juneau County State Bank to Melvin Felland, Mauston
Miss Jennie of Sunny Slope 72165—Mrs. Frances T. Holsinger to Edward Olson, Whitewater
*Molly of Poplar Creek 170686—Anton Follstad to John Samz, Argonne
Nancy's Goldie 110975—Mrs. Sarah Tubbs to Edward Olson, Whitewater
*Nita Alicia 148540—F. L. White to Charles Creuziger, Sturtevant
Pansy's Blossom of Ruthaven 170246—Est. M. C. Ewing to William Steckling, Merrill
Peggy of Lonsdale 81169—E. T. Stewart to T. R. Stewart, Clear Lake
*Pet's Violet of Three Oaks 170002—Fred W. Kurschner to Lester Kurschner, Prairie Farm
Primrose's Honoria of Elk Meadow 118992—Glenn G. Gibson to John F. Stallman, Elk Mound
*Princess Dolly of Lonsdale 60717—E. T. Stewart to J. W. Anderson, Amery
Proud Ada of Chippewa 142892—L. P. Martiny to J. F. Magnus, Glen Flora
*Rosebud of Lonsdale 108882—E. T. Stewart to Garland Bruder, Prairie Farm
Rosie of Hickorydale 129150—Aplin & Benjamin to E. H. Jenkins & Son, Waukesha
*Saucy Maria of Koehn's Farm 117073—William J. Diers to Emil Olson, Cumberland
Snow Flake of Sunny Slope 59307—Mrs. Frances T. Holsinger to Edward Olson, Whitewater
*Spotswood of Lake Side View 154749—H. O. Arveson to Jesse M. Anderson, Wautoma
*Sunny Girl of Prairie View 168102—H. W. Kent to Eleanor Kent, Rusk
Sunstar's Star Queen 167031—R. G. Magnussen to F. E. Fox, Waukesha
Topsy of Lonsdale 117100—E. T. Stewart to Victor Belisle, Balsam Lake
Victoria of Lonsdale 129130—E. T. Stewart to J. H. Stewart, Clear Lake
Willo Lily of Halcyon Heights 170247—H. R. Vergeront to W. A. Snyder, Readstown
Yeksa's Ferne of Lonsdale 76031—E. T. Stewart to J. H. Stewart, Clear Lake
Yeksa's Queen of Lonsdale 95446—E. T. Stewart to Olaf Houkom, Amery
Yeksa's Sunbeam of Lonsdale 84881—E. T. Stewart to J. H. Stewart, Clear Lake
Young Nancy Hanks 3d 44395—Mrs. Sarah Tubbs to Edward Olson, Whitewater

FOREIGN

Beacon Hill Joan 163278—Arthur Curtiss James to Pekin University, Pekin, China
*Caumsett Flower of Waddington 167036—Caumsett Farm to Pekin University, Pekin, China
*Caumsett May 167038—Caumsett Farm to Pekin University, Pekin

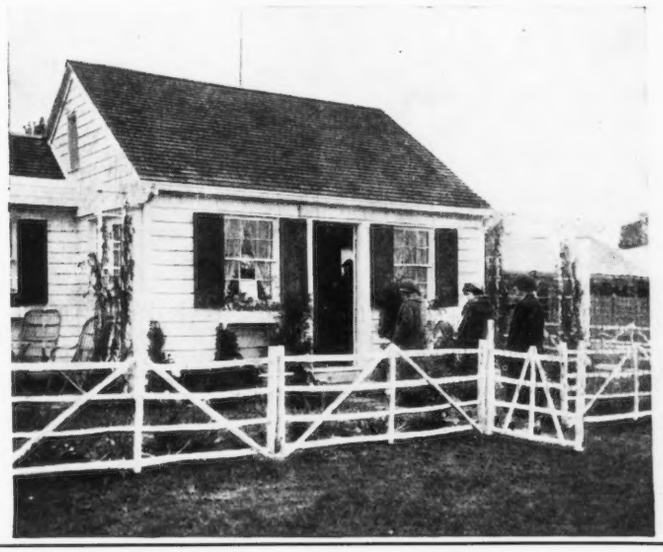

ENGLISH HURDLE FENCE

is made of split chestnut posts and rails. This rustic, rugged, attractive fence is now being used on many of the finest farms, country places, hunt clubs and large estates for enclosing horses, cows and sheep. Also for dividing fields, or enclosing bungalows, as shown herewith.

Order now for delivery this fall

SAMUEL H. TENDLER
1644 LAND TITLE BLDG.
PHILADELPHIA

THE city corporation with which I am connected has requested that I reduce my herd of Registered Guernseys.

I therefore offer for sale at *bargain prices:*

2 YOUNG IMPORTED COWS

2 HEIFER CALVES, 4 to 6 months old

An unusual opportunity

P. O. Box 377, : : : Providence, R. I.

Experienced Dairy Farm Manager

wants position on up to date Dairy Farm. Willing to take a real proposition on a profit sharing basis. Thoroughly experienced in purchasing Guernsey herds and erecting modern buildings. Now managing the largest Dairy Farm on Eastern Shore of Maryland, producing certified milk.

Address: Box S. A. W. 12 *care of* Guernsey Breeders' Journal, Peterboro, N. H.

BREEDERS' LIST

Your name may be listed here by states for one year by sending us $5.00. This also entitles you to a year's subscription to the Guernsey Breeders' Journal. If you are already a subscriber to the Journal an adjustment will be made.

California

Brown, James A., Capitola
Mohler, H. O., R "A" Box 479, Ripon

Connecticut

Clapboard Hill Farm, D. L. Thomsen, Mgr., New Canaan

Delaware

Oakdale Farm Joseph I. Philips, Delmar

Idaho

Thousand Springs Farm, Wendell

Kansas

Dunbar, J. N., Columbus
Krueger, R. C., Burlington
Perkins, Fred, Oswego
The Ransom Farm, Ransomville; Post Office, Homewood

Maine

Ledgewood Farm, T. D. Sally & Son, Madison
Ram Island Farm, Carl G Anderson, Mgr., Cape Elizabeth
Ridgeway Farm Guernseys, C. W. Brown, Windsor
Russell, Cony, Norridgewock
Sunbeam Stock Farm, G. F. Butman, Bangor

Maryland

Homestead Dairy Farm, W. A. Simpkins, Manager, Salisbury
White Hall Farm, Inc.. Elkton

Massachusetts

Frankland Farms, Hopkinton
Oak Hill, Robert Gould Shaw 2nd, Newton Center
West, William R., New Bedford

Michigan

Briarbank Farm, W. J. Barbour, Birmingham

Minnesota

Red River Valley Guernsey Breeders' Association, Leonard Houske, Secretary, Halstad

Missouri

El Jane Farms, Arcadia
Fern Hill Farms, L. E. Vaughn, Oronogo
Walker's Guernsey Farm, F. H. Hayton, Manager, Webb City

New Jersey

DeMott, William, Green Village
Gill, E. T., Haddon Farms, Haddonfield
Hope, J. L., Florham Farms, Madison
New Jersey Guernsey Breeders' Association, Wm. M. Nulton Jr., Field Sec'y, New Brunswick

New York

Hall, Wm. B., Clinton Corners
Lamont, H. S., Cobleskill
Sulphur Spring Farm. Badgley Bros., W. Coxsackie

Ohio

Avalon Farm, E. C. Peck, Propr., Macedonia
Miller, Mrs J. F., Sharon Center

Oklahoma

Larson & Sons, L., Chickasha
Primrose Farm, Mort Woods, Ardmore

Oregon

M. & H. Sequoia Ranch, Harry E. Tucker, Manager, Albany

Wisconsin

Marathon County Guernsey Breeders' Association, R. R. Runke, Sec'y, Wausau
Zoerb and Son. Carl G., La Crosse

FARM WITH MILK ROUTE

Net Profit About $300.00 Monthly

Two and one-half miles from Barre City—one of the best markets in New England; 250 acres of land. Nearly new Louden barn, 120 by 36 feet with cement floor. Equipped with Sharples milking machine—three pail—2 cement silos. Brick house of ten rooms, fireplace, etc. Fifty-five head of stock, tools of all kinds including hay loader, and machinery usually required to carry on an up-to-date farm; 100 tons of hay, silage, etc.; an equipped milk route putting out 250 quarts daily. All for $16000.00. Full particulars.

THE D. A. PERRY REAL ESTATE AGENCY
BARRE, VERMONT

DRY MILK
for the calves

1 lb. makes 6 quarts
You add the water

Many Guernsey Breeders Feeding This

W. A. RANDEL
SEYMOUR :: CONNECTICUT

Manager of Dairy Estate

A gentleman, who has just come over from Denmark, where he has had large estate, and who is an expert on dairy farming, as well as general farming, wants to get a position as manager. Has spent several years in this country before. Finest references from Denmark and this country.

HENRY R. ANGELO
Care Hanover National Bank
Nassau Street - New York City

TEAT TRIEVE SAVES TEATS From Going Blind

For SPIDER, INFECTIOUS SCABS, INJURED or FROSTED TEATS. Apply Teat Trieve when cows' teats have orifices scabbed over or ball-like swellings near the end. Quickly relieves soreness. Restores teat to normal before udder becomes affected. Prevents contagion. Invaluable to all Dairymen. Kept on hand, saves time, trouble and losses. Price $1.00, postage prepaid, C.O.D. Sold on money-back guarantee.
HICKOK PRODUCTS CO., Box 11 Owatonna, Minn.

BREEDERS' EXCHANGE

The rates for advertising in this department—with no display—are 7 cents a word flat. Each word, number and initial counts a word. Terms cash with order. No advertisement of less than 10 words accepted.

FOR SALE—Purebred Guernsey cows, and two-year-old heifers. R. L. Dodge, Barnegat, N. J.

THE CRAWFORD BOTTLE TOP WRAPPER

pleases customers. Doubly protects your Golden Guernsey milk. Gives your bottle a look of quality and care. Indicates care and shows that milk cannot come to you dirty.

THE GOLDEN CROWN OF SAFETY

A snow-white waterproof wrapper, placed over cap, held by rubber band. Economical to use. We print your advertisement in Golden Yellow and Black ink on these Wrappers at these prices, including rubber bands:
10,000 at $3.50 per M.
5,000 at $4.00 per M.
Write copy plainly, mail with check, or send for samples.

THE CRAWFORD PRESS
SOUTH WEYMOUTH - MASS

SHAWANO FOXES

Financial Independence Realized by Raising

SILVER BLACK FOXES

GUERNSEY men investigate. No class of live stock so easily raised and so interesting and profitable.

QUALITY counts in FOXES as in CATTLE. SHAWANO FOXES have the QUALITY as is shown by the prizes won at the NATIONAL FOX SHOW.

We are now taking orders for our 1924 pups at attractive prices considering the QUALITY.

SHAWANO SILVER BLACK FOX CO.
SHAWANO, WIS.

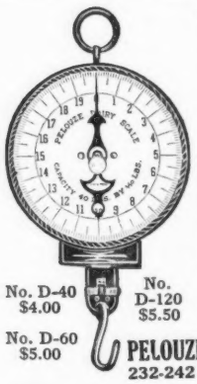

"PELOUZE" Dairy Scales

Three Sizes:
40, 60 and 120 lbs.
by Tenths of a Pound.

Guaranteed Accurate

Made to comply with Departments of Weights and Measures. Large Circular Dial, with distinct, black figures and graduations. Patented adjustable hand for obtaining the tare weight of empty pail.

Order direct or through any leading Supply house.

Specify "Pelouze"

No. D-40 $4.00
No. D-60 $5.00
No. D-120 $5.50

PELOUZE MANUFACTURING CO.
232-242 East Ohio Street, Chicago

FRED REPPERT
Auctioneer

Write me for exceptionally low prices that I am making. For a service that will bring you the desired results the day of your sale.

Decatur, Indiana

WANTED

Volume 8 and Volume 20 of the American Guernsey Register. Will pay $25 for these two volumes in good condition.

Address

C. P. KNIGHT, Box 544, Providence

E. A. BISHOP
Peterboro, N. H.
Special Representative for
Guernsey Cattle Insurance

OLIVER SALESMAN JOHNSON
Guernsey Auctioneer
TIPTON - - IOWA
GET-YOUR-DATE-EARLY

King Segis Patent Lock

Ear Tags
Bull Staffs
Bull Rings
Hercules
Bull Tie
Show Halters

Description and prices sent on application
Address
H. A. MOYER, Inc. : Syracuse, N. Y.
Dept. B

COW BLANKETS

Show Blankets Our Specialty

Patented 1909-1921

Write for PRICES and SAMPLES

Over 50,000 in use in America. For testing, conditioning and protecting cattle.

R. LAACKE CO.
546 Third St., Milwaukee, Wis.

"Easy Trigger" Poke
—Stops Worst Fence Breakers

Guaranteed to turn any animal even from 2-wire fence without damage. Saves fencing, crops and neighbors' good will. Light—does not chafe, gall or drag. Easily adjustable; double pivot action keeps it always straight up and down. "Easy Trigger" Poke stops animal instantly; will hold any fence breaker. See your dealer or order direct. Calf size, $1.50; cow size, $1.50; bull size $2.50; all postpaid.

The Morris Mfg. Co., 844 E Russel St.
EL RENO, OKLAHOMA

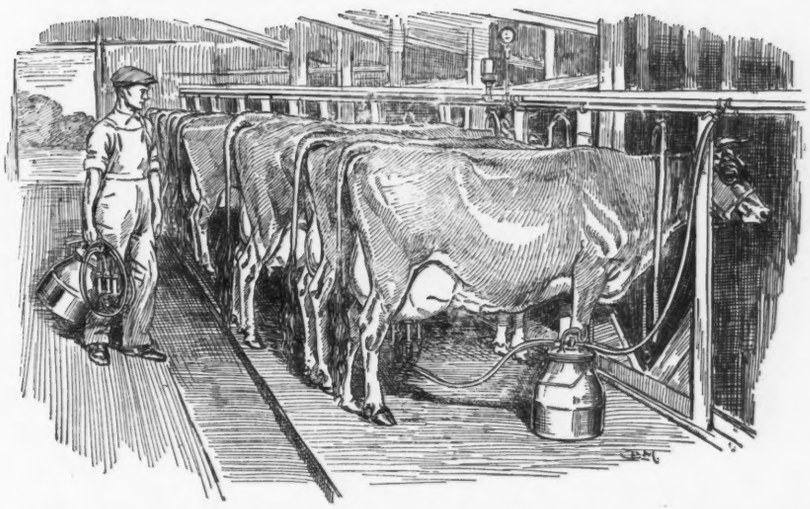

"I would quit the dairy business if I couldn't have a De Laval Milker"—

Not one but hundreds of De Laval Milker users have made this and similar statements, such as:

—"the best investment I ever made."

—"the most profitable equipment on the farm."

—"I wouldn't sell it for twice the price."

—"makes dairying a pleasure instead of drudgery."

Strong words, and yet none too strong when you know what a De Laval Milker will really do.

How much wheat, corn or any other crop would be raised in the country if they had to be produced by hand? Not much. And yet the annual milk crop is more valuable than any other single farm crop. Then why milk by hand when a De Laval Milker will do the work better, faster, cheaper and cleaner, to say nothing of making dairying more pleasant and profitable? You are paying for a De Laval and not getting it by continuing to milk by hand.

Sold on easy terms so that it will pay for itself. Send for complete information.

The De Laval Separator Co.

NEW YORK	CHICAGO	SAN FRANCISCO
165 Broadway	29 E. Madison St.	61 Beale St.

Sooner or later you will use a
De Laval
Milker and Cream Separator

For Sale! Bound Volumes of the GUERNSEY BREEDERS' JOURNAL. Keep your files complete. *Address:* AMERICAN GUERNSEY CATTLE CLUB, PETERBORO, N. H.

RESERVATION GUERNSEYS

ACCREDITED

We Offer For Sale

Two daughters of Reservation Pioneer 30421 A. R. Two daughters of Beacon Hill King 50134 A. R. One daughter of Langwater Volunteer, also the splendid bull calf born March 13, 1924, RESERVATION RICHMOND, by Reservation Sovereign 77346 and out of the outstanding young cow, Margaret's Model 73652, 13360 lbs. milk; 712 lbs. fat at five and a half years.

TABER & MIGNIN **Castile, N. Y.**

A Pedigree Worth Studying

Homestead Apollo

Born November 19, 1923

Sire:

Pencoyd Man O'War 67699

His three nearest dams average 17044.03 lbs. milk and 862.52 lbs. fat

PENCOYD MAN O'WAR 67699

Dam:

Lyda Jay of Homestead 86459 A. R. 10152

M., 9968.40 lbs.; F., 480.49 lbs. Class G

APOLLO OF RICH NECK 27937
7 A. R. daughters, including:
Pencoyd's Pearl A. R. 13144. M., 12242.70 lbs.; F., 653.76 lbs. Class G
Pencoyd's Rosebud A. R. 13756. M., 12071.90 lbs.; F., 593.54 lbs. Class E
Early Rose of Pencoyd A. R. 11675. M., 10963.10 lbs.; F., 580.22 lbs. Class G

LAVANTON 11611
10 A. R. daughters, including:
Mignonette of Rich Neck A. R. 3054. M., 14304.90 lbs.; F., 800.77 lbs. (5th place, Class D) (Md. State Champion)

BLOOMFIELD PANDORA 20760 A. R. 1354
M., 14096.60 lbs., F., 757.67, A; M., 11842.80 lbs., F., 634.16, A.; M., 11296.40 lbs., F., 587.35, A
3 A. R. daughters

NELLA JAY OF PENCOYD 77520 A. R. 8730
M. 16325.60 lbs.; F., 810.63 lbs. 2nd place, Class F (Pennsylvania State Champion in Class F)
The first Guernsey two year old to produce over 800 .bs. fat.

LANGWATER PENCOYD 21830
18 A. R. daughters, including:
Nella Jay of Pencoyd A. R. 8730. M., 16325.60 lbs.; F., 810.63 lbs. (2nd place, Class F.) (Pa. State Champion in Class F.)

NELLA JAY 4TH 38233 A. R. 3194
M., 20709.00 lbs.; F., 1019.25 lbs. (4th place, Class A.) M., 16089.90 lbs.; F., 769.33 lbs. (Former 9th place, Class D.)
2 A. R. daughters

PENCOYD'S GOLDEN MAY SECRET 39626
Sold for $10,100
14 A. R. daughters, including:
Greta Jay of Homestead A. R. 10750. M., 11154.10 lbs.; F., 607.40 lbs. Class F
Golden May Tidy of Homestead A. R. 11949. M., 10781.10 lbs.; F., 584.32 G
Golden Tidy of Homestead A. R. 9510. M., 10196.60 lbs.; F., 580.93 lbs. Class G

LANGWATER PENCOYD 21830
18 A. R. daughters, including:
Nella Jay of Pencoyd A. R. 8730. M., 16235.60 lbs.; F., 810.63 lbs. (2nd place, Class F) (Pa. State Champion in Class F.)

NELLA JAY 4TH 38233 A. R. 3194
M., 20709.00 lbs.; F., 1019.25 lbs. (4th place, Class A.) M., 16089.90 lbs.; F., 769.33 lbs. (Former 9th place, Class D)
2 A. R. daughters

LYDA OF HOMESTEAD 37184 A. R. 5254
M. 10543.10 lbs.; F., 531.49 lbs. Class AA
M., 10165.90 lbs.; F., 518.83 lbs. Class C
2 A. R. daughters

CAPTAIN OF INDUSTRY 13118
4 A. R. daughters, including:
Lilly of Homestead A. R. 3508. M., 13964.10 lbs.; F., 700.85 lbs. Class A. M., 12092.70 lbs.; F., 610.36 Class B

ELLALEE OF PAXTANG 19312 A. R. 760
M., 13058.60 lbs.; F., 566.13 lbs. Class A
4 A. R. daughters

This and good bulls of similar breeding by* Pencoyd Autocrat *for sale

Homestead Farm

JAMISON BROTHERS - APPLETON, WISCONSIN

SEND OUR SALESMEN!
for help
in your milk sales campaign.

Our salesmen are six little four-page folders, attractive in design, full of facts with a punch, and still reasonable in price.

They tell the story of milk, with particular emphasis on sanitary milk, in such a way that the housewife BUYS.

Milk deserves to be sold. Our job is to sell printed literature that will sell your milk.

May we send samples?

THE CRAWFORD PRESS
"Printing with Personality"
SOUTH WEYMOUTH, MASS.

FAIRYDALE FARM

HERD SIRE

Langwater Archer 53844

Are you interested in a young bull closely bred from May Rose II and Itchen Daisy III?

Write for Pedigree :: *Accredited Herd*

FAIRYDALE FARM, PAWLING, N.Y.

CHENWOLD FARM

HOME OF

Deanie's Marose of Appletree Point
Grand Champion 1923 National Dairy Show

Langwater Gentleman
by Langwater Steadfast out of Langwater Gentle

Good sons of these sires for sale

CHENWOLD FARM
Castleton-on-Hudson, New York
Arthur C. Cheney, *Owner* Leslie Ware, *Herdsman*

WARRISTON FARM

HERD SIRE

Pencoyd's Oxford Boy of Warriston 86252

FOR SALE: 2 heifers *and* 1 bull

Accredited Herd

C. JARED INGERSOLL :: FORT WASHINGTON, PA.
16 miles from Philadelphia

VALLEY GEM FARMS
Arlington :: Washington

Lishman's Son

Dam: LADY LISHMAN, 698.8 lbs. fat.
Sire: IMP. GOV. OF MYRTLE PLACE II, who is out of La Fleur Du Jardin XII 625 lbs. fat at 12 years.

SIRE OF

Lishman's Gypsy Girl of Valley Gem. 10556 lbs. milk; 656 lbs. fat at 2½ years of age in Class FF. Class Leader and State Champion.
Lishman's Gana of Valley Gem. 10320 lbs. milk; 502 lbs. fat at 2 years of age in Class G.
Nan of Valley Gem. 7634.9 lbs. milk: 418.74 lbs. fat at 2 years of age in Class G.
Three more daughters now on test making good records

A HALF INTEREST IN THIS BULL FOR SALE AT $500.
Full possession to purchaser for two and a half years.

IOWANOLA GUERNSEYS

For a Junior Herd Sire

we own

Dorothy Marie's Challenger of Iowanola

A Son of Cherub's Challenger

(See advertisements describing the Cherub family)

and out of a daughter of Cherub's Winner. We have recently sold a son of Cherub's Challenger to Emmadine Farm; and our undefeated two year old show bull, Kitchener's Cavalier of Iowanola, to Wyanet Farm, Davenport, Iowa.

Iowanola bulls make good in good herds!

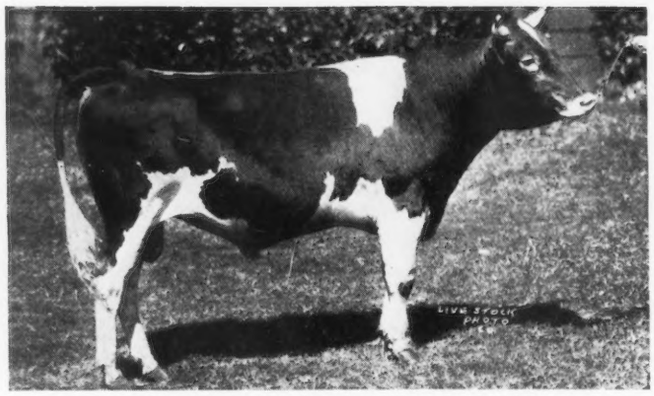

DOROTHY'S MARIE'S CHALLENGER OF IOWANOLA 90317
Junior Champion, Minnesota
Junior and Grand Champion, Illinois

Use a Cherub Bull in Your Herd

IOWANOLA DAIRY FARM

MOUNTAIN BROS. - - - - - DES MOINES, IOWA

CINCHONA FARM

Chestnut Hill, Pa.

ACCREDITED HERD NO. 38394

HERD SIRE

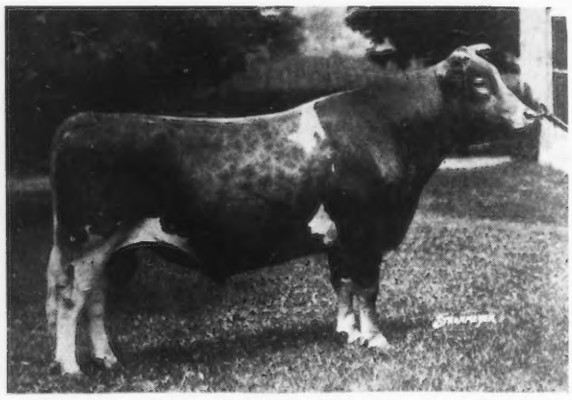

Wyebrook Africus 71635

Sire: LANGWATER AFRICANDER 57121 by Langwater Steadfast 31672.

Dam: FAIR LADY OF ROCKSTONE 90412. 11081 lbs. milk; 618.15 butter fat, Class G. By Uplands Caesar 40788.

E. N. BENSON, Jr., *Owner*
Chestnut Hill, Pa.

E. E. LE PELLEY, *Sup't.*
Erdenheim P. O., Pa.

GLENWICK FARM

CORTLAND, N. Y.

A five generation pedigree of our young stock and calves shows the following famous ancestors

NE PLUS ULTRA
IMP. GOLDEN SECRET OF LILYVALE
FLORHAM LADDIE
GEORGE WASHINGTON OF FAIRFIELD FARM
LANGWATER PENCOYD
DOLLY DIMPLE'S MAY KING OF LANGWATER
PRETOR
MARSHIE D. V.—915.05—B. F.
DIANA OF PENCOYD—845.27—B. F.
GOLDEN LASSIE OF PAXTANG—715.38—B. F.
LANGWATER MAY QUEEN—592.84—B. F.

There is no better combination of breeding for foundation stock

HERD FEDERAL ACCREDITED

CHARLES C. WICKWIRE, *Owner*

HIGHLANDS

A Satisfied Purchaser is more important to us than a sale. — We can satisfy you.

Why do they do it?

Our foremost breeders are banking their future on the blood of Imp. Itchen Daisy 3d and her son Ne Plus Ultra. WHY?

Imp. Itchen Daisy 3rd 15630

Is the dam of 3 A. R. sons that have—
Sired a total of 103 A. R. daughters that average over 600 lbs. of fat.
Each sired a world's record cow.
Each sired one or more sons that have sired world record cows.
She has 6 grandsons that have sired world record cows.

Ne Plus Ultra 15265

Has a total of 46 A. R. daughters that average 611 lbs. of fat.
Has 14 A. R. daughters with records over 700 lbs. of fat.
Has sired one world's record cow in Class G.
Has sired two sons that have sired world's record cows.

Our young bulls carry up to 40% of the blood of Ne Plus Ultra and 26% of the blood of Imp. Itchen Daisy 3d. Good individuals, too. Also a few good females for sale.

Federal Accredited Herd No. 36782

W. H. GRATWICK, Owner
Office, 814 Chamber of Commerce Bldg.
Buffalo, N. Y.

For particulars address:
NYE H. FREEMAN, Herdsman
Linwood, N. Y.

ISAAC WILKES, Supt.
Linwood, N. Y.

FORGE HILL FARM

New Windsor-on-Hudson, N. Y.

SENIOR HERD SIRE

Saugerties Laddie's Ultra 86792

Sire—Ultra May King 27600
Dam—Lady Belle of Maple Glen 54337 A. R.

We have several Young Bull Calves out of A. R. cows and cows now on test priced very reasonable

We also offer two bulls ready for light service, excellent breeding priced at $100 and $200. The first two daughters of the latter sire averaged over 12000 lbs. milk and over 600 lbs. fat. Dams of both these bulls have A. R. records.

Herd Accredited

J. L. WILKIE
Owner

CHARLES A. SLATER
Supt.

Buttonwood Farm

: : : BERWYN, PA. : : :

LANGWATER FOUNDATION

Herd Sires:

LANGWATER HERO A. R.
LANGWATER NESTOR
WARRIOR'S MASHER OF BUTTONWOOD
HORATIOUS WARRIOR OF BUTTONWOOD

All Four Sires Bred at
LANGWATER FARMS

For Sale!

Good sons of above sires out of A. R. dams

FERN-DELL DAIRY

100 Purebreds
200 Grade Guernseys

Can Supply You with a Good Bull of Serviceable Age

Dam's Record:

Golden-Heir of Fern Dell 86840	12982.5	lbs.	milk;	612.65	lbs.	fat.	Class	AA
Yeoman's May King of Fern Dell 86287	9518.2	"	"	507.21	"	"	"	EE
Corium Raider's Durand 85524	15717.3	"	"	738.20	"	"	"	A
Hotton's Top of Beirnetown 82590	9754.2	"	"	594.12	"	"	"	B

FERN-DELL DAIRY FARMS

A. W. FOX, Manager Dairy Department

WM. LARSEN CANNING CO. - - - - - Green Bay, Wisconsin

ETHERSTON FARM, ERIE, PA.

WILLIAM H. FORSTER, *Owner*

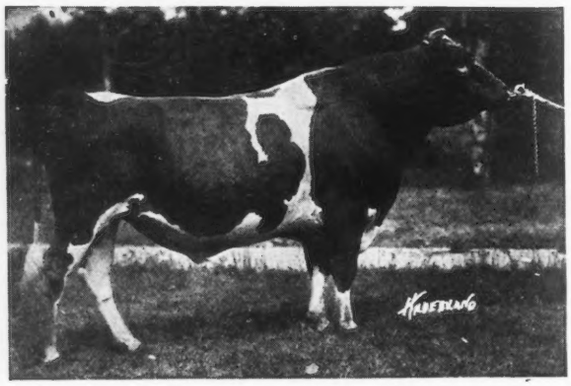

We now have twenty A. R. cows of fashionable breeding and others on test

OUR HERD BULLS ARE

SAUGERTIES ULTRA RIVAL A. R.
(Above)

WYEBROOK LANCEMAN

SAUGERTIES ROYAL PRINCE

Accredited Herd

YOUNG BULLS *and* HEIFERS FOR SALE

Out *of the* Same Cow

The third cow in Class C,
Langwater Zara,
857.42 lbs. fat, is out
of the same dam as is

Beechwood Gypsy King

junior herd sire at

COSQUAY FARM
Hebron, Md.

PENCOYD FARM
Bala, Pa.

Beechwood Gypsy King 93457 (son of Langwater Eastern King) will alternate in service between Cosquay Farm and Pencoyd Farm. Both herds are accredited, long established, and have jointly about 100 females, the result of years of careful breeding. High A. R. records, including two World's Champions and several Class Leaders, have been made with animals bred, developed and tested on these farms.

BELLVIEW FARM

offers:

Green Meadow Vigilant 78898 (Born Feb. 16, 1922)

LANGWATER HORATIUS 63071
Sold for $16,000 in the Langwater Dispersal Sale
He is full brother to Langwater Helpmate 77759, which sold in 1920 for $15,000

IMP. GREEN MEADOW VALENTINE 110779

LANGWATER WARRIOR 26509 A. R.
He was sold at the Langwater Dispersal Sale for $15,000. At the same sale 23 of his get sold for $88,125.00, an average of $3,831.00.
24 A. R. daughters. 9 A. R. sons.

LANGWATER HEROINE 49483 A. R. 5292
12363.90 lbs. M.; 612.34 lbs. B. F. Class G
16221.10 lbs. M.; 850.64 lbs. B. F. 7th Class D
Dam of:
Langwater Helpmate A. R. 13384. 15093.3 lbs. M.; 700.62 lbs. B. F. Class B. Sold at the Langwater Farms Sale for $15,000
Langwater High Caste A. R. 13381. 13858.80 lbs. M.; 616.55 lbs. B. F. Class E. Sold for $5,000

MY DELIGHT OF PARK FARM (3753 P. S.) A. R.
1st prize, Sark, 1918. Sire of 4 A. R. daughters

LILY III. OF LA DONNELLERIE (11940 P. S.)
Official Island Record No. 359. 7685.51 lbs. M.; 430.72 lbs. B. F. Class A

IMP. KING OF THE MAY 9001 A. R.
33 A. R. daughters. 26 A. R. sons.

IMP. LANGWATER LILY 26606 A. R. 1409
7739.20 lbs. M.; 427.17 lbs. B. F. Class G.
10290.10 lbs. M.; 548.66 lbs. B. F. Class A
2 A. R. daughters. 2 A. R. sons
Langwater Levity A. R. 7789. 12785.90 lbs. M.; 662.15 lbs. B. F. 9th, Class EE
Sold for $6,000.

IMP. KING OF THE MAY 9001 A. R.
33 A. R. daughters. 26 A. R. sons

LANGWATER HAYES ROSIE 24200 A. R. 1312
9043.20 lbs. M.; 453.16 lbs. B. F. Class G
11101.70 lbs. M.; 556.56 lbs. B. F. Class D
13410.20 lbs. M.; 645.50 lbs. B. F. Class A
Dam of:
Langwater Hambro 21011 A. R.; Langwater Hayes Rosie's King of the May 16723 A. R.

SEQUEL'S DELIGHT (2442 P. S.) A. R.
11 A. R. daughters. 2 A. R. sons

ZARA VII. (5751 P. S.)
Official Island Record No. 50. 10589.00 lbs. M.; 499.97 lbs. B. F. Class A

JACK III. OF NEW PLACE (360 F. S.) A. R.
4 A. R. daughters

LILY OF LA DONNELLERIE (4409 F. S.)
Com. L. S., Oct. 1911.

Another pedigree worth studying!

BELLVIEW FARM

F. B. BUCKLEY, *Owner* VALLEY FALLS, N. Y.

Hillswold Farm Guernseys

The Home Bred Herd

ACCREDITED

Senior Herd Sire—LANGWATER KITCHNER 65792
Dams record: Class A 13519.1 milk; 596.17 fat
Junior Herd Sire—ROMANY'S CHOICE OF HILLSWOLD 92983
Dams record: Class AA, 15788.4 milk; 816.27 fat

A. R. Records made at farm

1 record	816.27 lbs. fat
5 records average	713.36 lbs. fat
10 records average	628.68 lbs. fat
20 records average	565.89 lbs. fat
50 records average	473.77 lbs. fat
59 records to date average	457.00 lbs. fat

Males and Females For Sale

HILLSWOLD FARM

W. A. CLOUES, *Mgr.* Shrewsbury Mass.

The Three Oldest Daughters

—OF—

Cora's Cherub of Shorewood

Sire—Ladysmith's Cherub *Dam*—Cora of Gerar

11759.1 lbs. milk; 570.07 lbs. butter fat. Class G
11127.8 " " 530.15 " " " " EE 7th place
15368.8 " " 665.94 " " " " CC 2d place
16959.2 " " 734.54 " " " " AA 7th place
Average: 10389.4 lbs. milk; 616.42 lbs. fat at 2 yrs., 48 days

We are breeding his daughters to

Golden Day of the Prairie

Sire: Majesty of the Prairie
Dam: Golden Cherry of Prospect Farm
11181.9 lbs. milk; 593.96 lbs. fat Class G
13488.4 " " 703.95 " " " B

Bulls of this Breeding For Sale

ACCREDITED HERD

GORDONDALE FARM

L. E. GORDON, Jr. Nelsonville, Wis.

CORIUM FARM GUERNSEYS

The sons of Cherub's Prince of serviceable age are sold, but we have several youngsters from high record dams to select from.

Write for new description and price list of the Bulls we are offering.

CORIUM FARM, Inc.

Fond du Lac - - - - Wisconsin

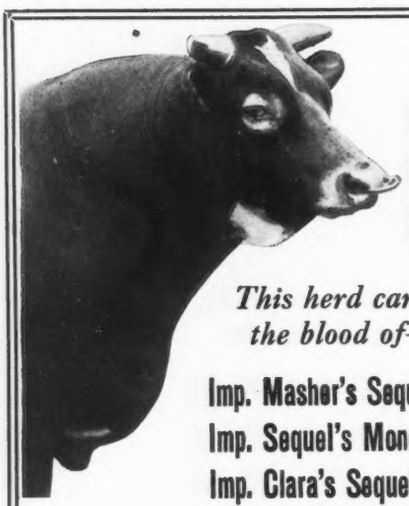

IMP. VALENTINE'S HONORABLE SEQUEL

This herd carries the blood of—

Imp. Masher's Sequel
Imp. Sequel's Monogram
Imp. Clara's Sequel
Imp. Honoria's Sequel II.
Imp. Valentine's Honor of the Passee
Imp. Valentine's Honorable Sequel

GRASSLAND FARMS

TACONIC, CONN.

ROBERT and HERBERT SCOVILLE, *Owners*

Communicate with E. G. WOODWARD

Guernsey Pedigree Specialists

TYPEWRITTEN PEDIGREES
Where you desire fully extended two-color typewritten pedigrees, strictly up-to-date, send for 14 ancestors at $.85 each; 30 ancestors at $1.25 and 62 ancestors at $2.50.

HERD REGISTERS
If you are interested in keeping a loose leaf book showing pedigrees and breeding and milk and butter fat records, let us send you samples of our 30 or 62 ancestor sheets. We carry covers in stock.

MULTIGRAPH PEDIGREES
We can furnish attractive two-color 14 ancestor pedigrees at prices for large quantities which will allow you to inclose a pedigree with every inquiry. Send for samples and prices.

SALE CATALOGS
For attractive, carefully printed and distinctive sale catalogs at prices which will save you money write us for samples before placing your order. We guarantee deliveries in any part of the country.

We maintain a thoroughly equipped office for the advertising of the Guernsey Breed only. Our pedigrees are accurate and contain all of the up-to-date information of value to the ancestors of an animal. If you are interested in satisfactory and prompt service write direct to:

ITHACA SALES AND PEDIGREE CO.
513 N. Tioga St. Ithaca, N. Y.

In ordering pedigrees if the herd book number for males is higher than 88390 or for females higher than 145480 please furnish us with name and herd book number of sire and dam.

NE PLUS ULTRA

We believe NE PLUS ULTRA to be one of the greatest bulls of all time

He has 46 A. R. daughters whose records average 12100 lbs. milk; 611 lbs. fat, and has sired 24 A. R. sons

His blood breeds on both as to conformation and production

The undersigned own and are using A. R. sons of NE PLUS ULTRA :

JOSEPH L. HOPE, Madison, N. J.
Herd Sire—ULTRA SELECT A. R.

GEORGE W. ST. AMANT. East Falmouth, Mass.
Herd Sire—MILK MAID'S ULTRA KING A. R.

S. M. SHOEMAKER, Eccleston, Maryland
Herd Sire—PROCRIS ULTRA KING A. R.

CHARLES D. CLEVELAND, Eatontown, N. J.
Herd Sire—NOBLE PEER A. R.

OAKS FARM, Cohasset. Mass.
Herd Sire—FLORHAM LEADER (will shortly qualify for A. R.)

LOUIS COLE EMMONS, Swarthmore, Pa.
Herd Sire—LANCASTRIAN A. R.

FOR SALE

Langwater Despot 77578
Age: 3 years
Sire—LANGWATER AFRICANDER
Dam—IMP. BIGARD'S DAIRYMAID OF LANGWATER
Record—12922 lbs. milk, 653 lbs. fat at 11 years
Price $800.00

Peggy's Warrior of Locust Valley 83347
Age: 2 years
Sire—LANGWATER WARRIOR
Dam—IMP. PEGGY OF LANGWATER 109548
Record—10340 lbs. milk, 505 lbs. fat at 9 years
Price $400.00

To make room for new arrivals, both of these bulls are offered at these exceptionally low prices

ACCREDITED HERD

We invite an inspection of our herd of 31 Registered Guernseys

LOCUST VALLEY FARM

On state road four miles west of Wickford Junction, Rhode Island

P. O. Box
Exeter, R. I.
RUSSELL GRINNELL, Owner

R. R. Station
Wickford Junction, R. I.
J. H. DENNEN, Supt.

Maryland Guernseys

ACCREDITED HERD

A May Rose Family

Consisting of 36 head, of which 30 are descendants of ONE COW, and such sires as *King Gracieux 15389 A. R., Florham Baron 33649,* a son of Imp. Itchen May King 25174 A. R.; *Liby's Ultra of Flint Ledge 48065,* a grandson of Ne Plus Ultra 15265 A. R.; *Ultra Audacity 71470,* a double great-grandson of Ne Plus Ultra 15265 A. R., a grandson of Imp. Itchen May King 25174 A. R., and a son of Audacity of Edgemoor 54840. Will sell separately or as a herd.

Special price on entire herd.

FOR RENT. This farm of 150 acres fertile land on shares, or for cash.

Magnolia Stock Farm

WILBUR DORSEY Annapolis Junction, Md.

BEECHWOOD FARM GUERNSEYS

Two Bulls *plus* Satisfaction *equal* Two Letters

MR. JOHN J. COSTOFF,
Sharpsburg, Pa. September 30, 1924.

DEAR SIR:

The bull calf arrived Monday morning, September 29th. He came through in fine shape, didn't seem to be tired even. Also received the insurance papers, for which we thank you very much. We are very well pleased with the bull, also the way he was shipped and the courteous treatment you have given us.

Yours very truly,

(Name on request)

BEECHWOOD FARMS,
SHARPSBURG, PA. October 15, 1924

DEAR MR. COSTOFF:

Beechwood King Cyrus arrived safely and in fine condition last Thursday. He appears to feel quite at home now, and we like him very much. Shall give him our best care and attention, and begin to use him a little in two or three months. He will be used on the daughters of Upland's Ultra Lad, a son of Tostevin's Lad of Great Hill and Upland's Ultra Lady; also on the daughters and granddaughters of Langwater Uncle Sam, and later on the daughters of Saugerties Cavalier's Ultra, a son of Ultra May King and Cavalier's Jane. Will be used in two herds.

Very truly yours,

(Name on request)

Sons of Langwater Eastern King 63072

From Coast to Coast!

Beechwood Zero King, by Langwater Eastern King, and out of Langwater Elegance, was sold to an Oregon breeder,—sight unseen! Beechwood King Cyrus, by Langwater Eastern King, and out of a daughter of Langwater Amazon, was sold to a Maine breeder, —also sight unseen!

Confidence sold them--satisfaction will retain them.

FEDERAL ACCREDITED HERD 41818

ESTATE OF WILLIAM FLINN, OWNER
1492 Forbes St., Pittsburg, Pa.

Address, JOHN J. COSTOFF, SUPT.
Beechwood Farms, Sharpsburg, Pa.

HILL TOP GUERNSEYS

FEDERAL ACCREDITED HERD NO. 83322

Herd Sire at Hill Top

COVENTRY NEPTUNE 82908

Sire—LANGWATER SYBARITE 63073
Dam—ULTRA FOAM 61003 A. R.
14170.6 lbs. milk, 704.42 lbs. fat

He has been bred to high producing imported A. R. dams

Address

WM. T. & AUGUSTA H. WHITE
Owners

ARTHUR R. RICKARD
Herdsman

HILL TOP, PRINCETON, N. J.

MEADOWBROOK FARM GUERNSEYS

Bernardsville, New Jersey

Service Bulls

LANGWATER RAIDER 39137
By Langwater Model 28061

BROOKMEAD'S PALLOTTA KING 64122
by Langwater Royal Master 23663

LANGWATER SECRET 80281
by Langwater Warrior 26509

Some choice Bull Calves For Sale out of cows now running in the Advanced Register

Federal Accredited Herd

R. V. LINDABURY
Owner

SAM ALEXANDER
Herdsman

MOORLAND FARM

:: *Type* ::

Senior and
Grand Champion Female
CONNECTICUT STATE FAIR
1924

Production

Fannie's A. R. Record
13040.20 Milk
605.91 B. F.
Class F

Fannie *of* Lakeview's Secret 86025 A. R. 11311
Standing first in her class at Connecticut State Fair

Fannie's oldest daughter, Moorland Amiable Fannie. A. R. 15549 has just finished her test with 12028.5 milk, 617.69 butter fat in **CLASS G.** See page 402, Class G, September 15 JOURNAL. This young cow was sired by our herd bull **Langwater Soldier 43379 A. R.** whose 7 tested daughters **average 11248.75 milk, 560.53 butter fat** at an average age of **2 years, 8 months and 8 days**

We have a son of Langwater Soldier out of a half sister of Fannie of Lakeview's Secret of breeding age for sale :: Write for reasonable price and full pedigree

MOORLAND FARM
Kensington, Connecticut

E. A. Moore, ***Owner*** **C. R. Weidman,** ***Supt.***

RED ECHO FARM

Accredited Herd 8124

Has five of the seven high cows in a four hundred cow association.

Has A. R. test cows with credits to above 625 lbs. fat in 341 days (subject) for a bred heifer barely over two years and a half.

GOOD STOCK FOR SALE

Chas. D. Macdonald

Topsham, - - Vermont

Between Montpelier and Bradford

MEREDITH FARM

TOPSFIELD, MASS.

Herd Sire—

ATAMANNSIT LEADER 85060

By MILK MAID'S ULTRA KING
Dam—LANGWATER LEADING LADY

14½% MAY ROSE II
21⅞% IMP. ITCHEN DAISY III

His 25 tested dams in 6 generations average 13396 lbs. of milk, 678 lbs. butter fat. 15 dams were class leaders

E. WIGGLESWORTH OWNER **W. G. HAY** SUPT.

CAUMSETT FARM

Sire:
Ladysmith's Cherub 30760 A. R.

THRICE GRAND CHAMPION

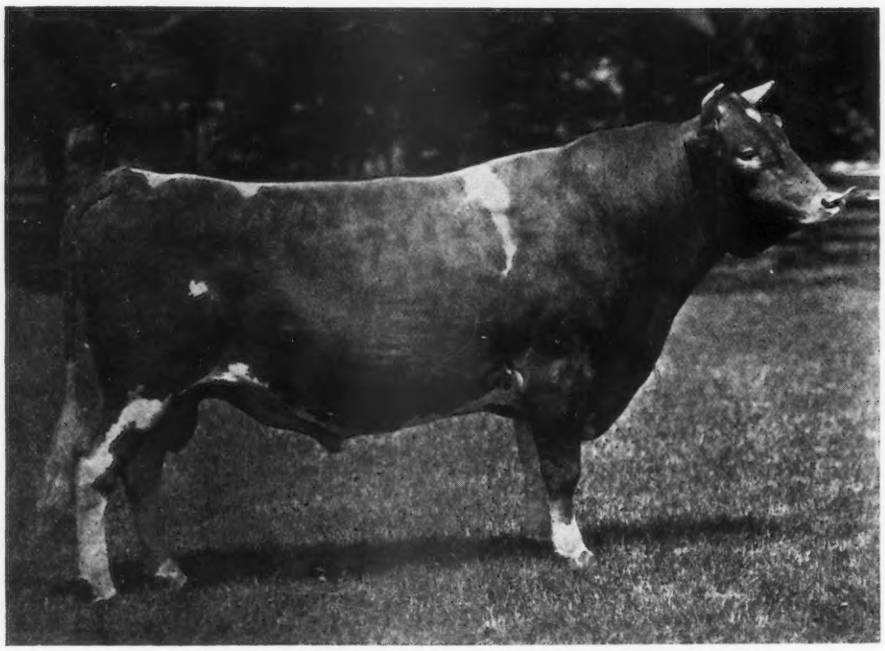

Dam:
Pearl's Dot 57445

BUTTER FAT 965.80 IN CLASS "AA"

Marshall Field
38 Wall Street
New York

Cherub's Dart *of* Shorewood 71286

SEVERAL 700-LB. COWS OF GOOD TYPE WILL CALVE TO HIS SERVICE THIS FALL

G. K. Dunning, *Mgr.*
Huntington
Long Island

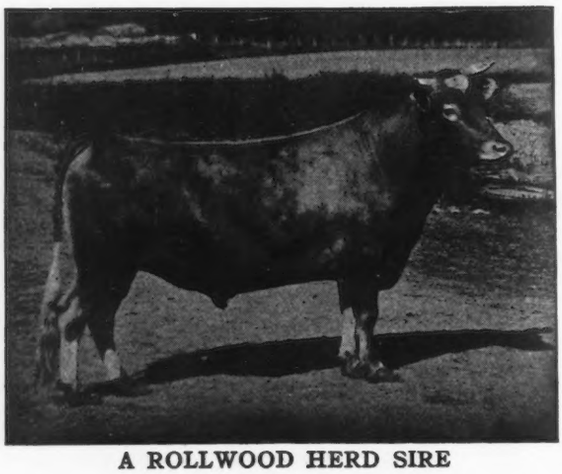

A ROLLWOOD HERD SIRE

We have a few registered Guernsey bull calves that we are offering at extremely low prices

SPLENDID INDIVIDUALS

Herd under State and Federal Supervision

Inspection Solicited—Write for Prices

ROLLWOOD FARM

GUILFORD :: CONNECTICUT

Guernsey Sale

Having sold my farm I offer my entire herd of Guernsey Cattle until Jan. 1, 1925. Fifty Females, some with records of 600 to 777 lbs. of fat.

Five young Bulls whose dams have good records.

Federal Accredited Herd

OAKHURST FARM

FRANK A. HOTCHKISS

Millerton - - - New York

TYPE

and

PRODUCTION

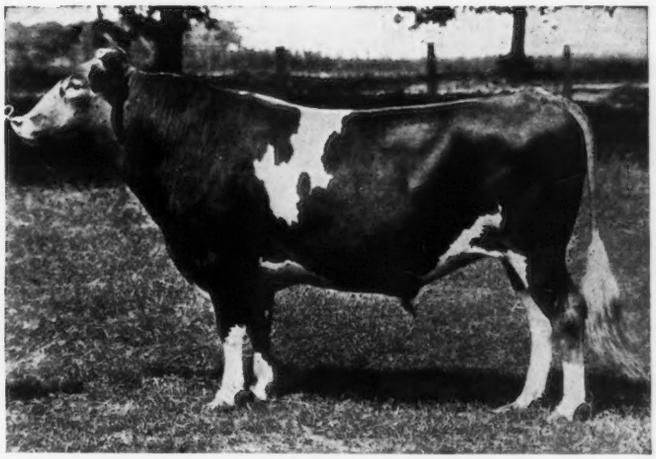

MAY ROSE

and

GOLDEN NOBLE

BREEDING

GOLDEN CORONATION KING 71683

Sire—VICTORY KNIGHT OF ROCKY REACH 54887, a son of Miss Bella of Rocky Reach 68460, World's Champion Class BB
Dam—JEAN DU LUTH CORONET 52816 Record: 20004 lbs. milk and 952 lbs. butter fat, second place Class AA

GOLDEN CORONATION KING has 11 May Rose crosses. Eight of his tested dams average over 800 lbs. butter fat. He is a half brother to Golden Coronet of Jean Du Luth 81283, who has a record of 729 lbs. butter fat in Class FF. She is now on test as a five year old, and promises to exceed her dam's record.

We have several splendid Sons of Golden Coronation King out of A. R. dams for sale at very reasonable prices

RADISSON FARM

MINNEAPOLIS, MINN. ANOKA, MINN.

ROUGHWOOD GUERNSEYS

Our Herd Sires are

Regent of Roughwood 67926

Sired by Langwater Royalist and out of Afterglow of Roughwood, present 3 year old Champion with a record of 878.63 lbs. fat.

Nonpareil of Roughwood 96414

By Cramond Ajax (50% King of the May) and out of Winnie of Roughwood, third cow in Class C, with a record of 883 pounds butter fat, subject to verification.

Mixter Reliance 100128

By Mixter May Royal (by Langwater College King) and out of Mixter Elaine A. R. (by Langwater Demonstrator)

Young bulls along these lines frequently offered

Only first-class individuals for sale

Also a few females—the natural increase of our Herd

FEDERAL ACCREDITED

GEORGE N. BARRIE - Chestnut Hill, Mass.

The Forges Farm

offers a few daughters of

Great Hill's Jewel 45175

in calf to

OUR HERD SIRES

MAY KING OF THE FORGES 75428
Sire—Cramond Patriot 44364 A. R.
Dam—Minnie Roberts of the Forges 72066 A. R.

CHERRY'S HORATIUS 94314
Sire—Langwater Horatius 63071
Dam—Imp. Cherry II of Carteret 94100

Also good young bulls of this breeding

Accredited Herd 60118
(86 Head)

THE FORGES FARM

Plymouth, Mass.

S. L. WHIPPLE, *Owner* J. H. NIXON, *Mgr.*

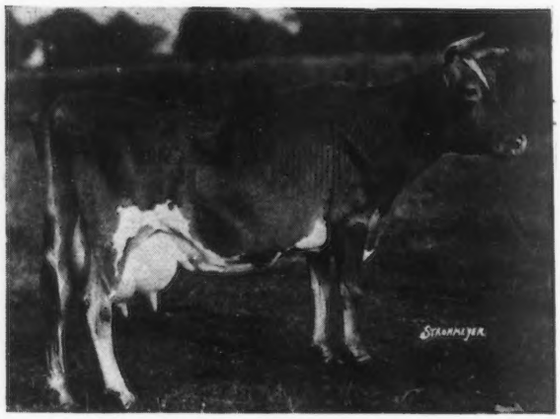

LILIAN GLENWOOD'S ETTA 55366 A. R.

THIS MARVELOUS COW is a member of the GLEN-ETTA family. She produced 19313.2 lbs. milk, 727.86 lbs. fat, at 8 years of age, and ranks as the eleventh cow of the breed in milk production. The Glen-Etta family in our herd consists of six matrons all sired by Lilian Glenwood's Benton 24551. His wonderful daughters reflect great credit upon his prepotency. Come and see them! Then we have Langwater Knight 46830 A. R., the well known sire, to show you, and a few of his sons are offered for sale.

CHESTERMONT FARM

"Where the useful cow is bred"
WAYNE, PENNSYLVANIA

HARRY W. LEWIS, *Owner*

Fifteen miles west of Phila.; Phone Pt. Kennedy 29

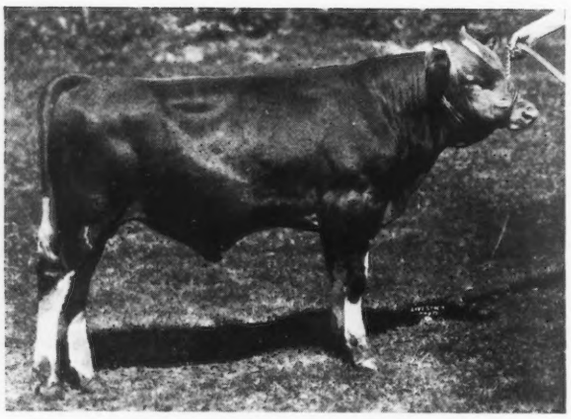

ITASCA CHERUB'S HERO 100254
Born Jan. 27, 1924
Sire: Dot's Cherub of Shorewood 58823
Dam: Jessie of Herodale III 106611

THIS is one of our good young bulls that we showed at Minnesota State Fair. He was in the money in Minnesota Class although shown against calves several months older. Note his perfect top and wonderful middle—a real show bull. His dam is on test and promises to make 600 lbs. in class DD, which will give him an average of 780 lbs. butterfat on his dam and sires dam in classes DD and AA.

As he carried 25% Pearl's Dot and 25% Ladysmith's Cherub blood he should make a worthy Sire for some progressive breeder.

PRICE $500.00

Sheldon Guernsey Farm, Grand Rapids, Minn.

Production!
Individuality!

¶We offer to you, 6 well bred young cows due to freshen in Nov. and Dec.
¶Write today for complete information.
¶Herd under Federal Supervision.

Whitcomb Farms
Established 1880
Littleton, Mass.
J. H. D. WHITCOMB H. H. WHITCOMB

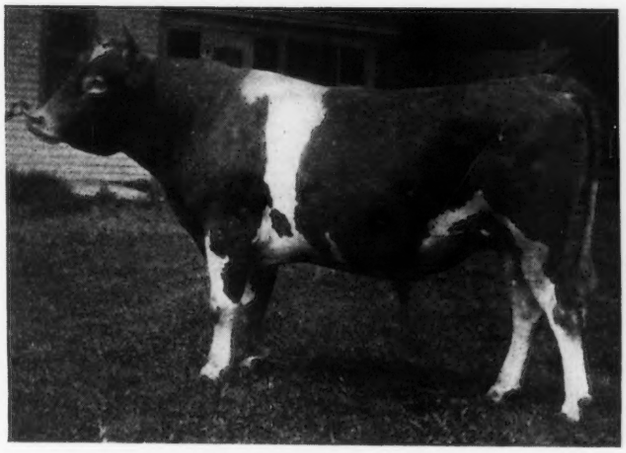

IMOGENE'S PRINCE OF IOWANOLA 77542
Born August 8, 1921
Winner of 5 First Prizes and 2 Grand Championships so far this year

Imogene's Prince of Iowanola 77542

Sire: Imp. Kitchener's Express 43925

Dam: Imogene of Iowanola 80881 A. R. 626.01 fat in BB
By Cherub's Winner 34180 A. R.

A CHERUB BRED BULL on both sides. Being a double great-grandson of Imp. Hayes Cherub II. 25147 A. R. *Bred to the females in our herd, many of which are daughters of May Rose Golden Secret 34920 A. R.*

Imogene's Prince is getting some very typy calves

We offer a few young BULLS and BULL CALVES from A. R. dams with records up to 757 pounds of fat. They are the kind that will make good for you.

Send for List

E. S. PERSON — FEDERAL ACCREDITED — Minot, North Dakota

GUERNSEY DEPARTMENT

Two Guernsey Sales average

$1463.00

The National Guernsey Sale, held May 15, 1924, at the Chicago Guernsey Farm, Hinsdale, Illinois, averaged

$1127.00

The Dispersal Sale of Lone Pine Guernseys, owned by H. L. & F. D. Stout, held Oct. 3, 1924, at the Chicago Guernsey Farm, Hinsdale, Illinois, averaged

$1800.00

Both of these were catalogued by the Guernsey Dept. of the Wisconsin Live Stock Advertising Co. Quality Stock with quality pedigrees bring the prices.

If you want to get the highest possible prices for your stock get the best pedigrees of them that can be written.

Our pedigree service is not on trial. On the contrary it is recognized by the greatest authorities of the breed to be an efficient and reliable institution capable of editing Guernsey pedigrees of the highest quality.

Why not take advantage of this service by sending in your order NOW.

WISCONSIN LIVE STOCK ADVERTISING COMPANY

Beaver Ins. Bldg. :-: Madison, Wis.

Cantata's Pansy of Elk Meadow 163516

First prize Senior Calf and Junior Champion Northwestern State Fair, Chippewa Falls

Sire—PICOTTE OF BON AYRE 28331
Dam—IMP. CANTATA OF SARNIA 50494
Dam of two A. R. daughters with
12587.0 lbs. milk; 612.50 lbs. fat, Class A
12125.2 lbs. milk; 608.58 lbs. fat, Class A

She combines type with production

BULLS OF THIS BREEDING FOR SALE
ACCREDITED HERD

ELK MEADOW FARM

JOHN F. STALLMAN — ELK MOUND, WIS.

The Mixter Farm

WORLD'S LARGEST GUERNSEY HERD

(ACCREDITED)

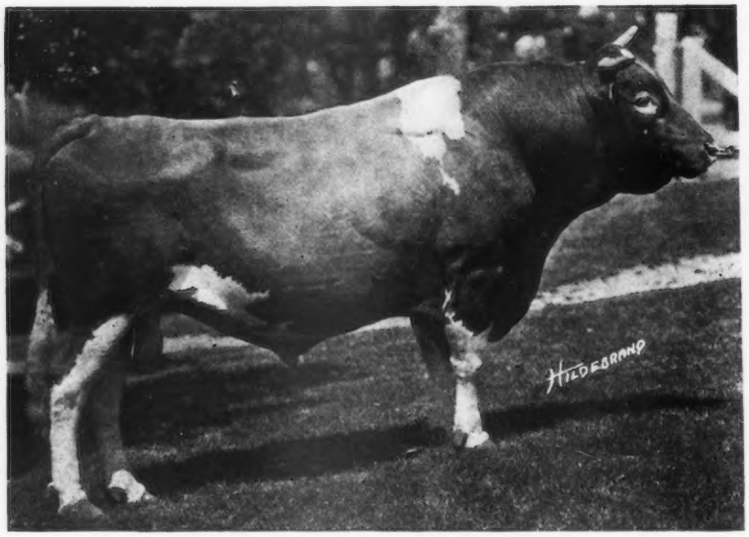

YEOMAN'S KING OF THE MAY 17053
(Born April 4, 1910 — Died August 27, 1924)

50 A. R. daughters average 12559.5 lbs. milk, 623.38 lbs. fat
95 A. R. daughters average 10949.7 lbs. milk, 558.95 lbs. fat

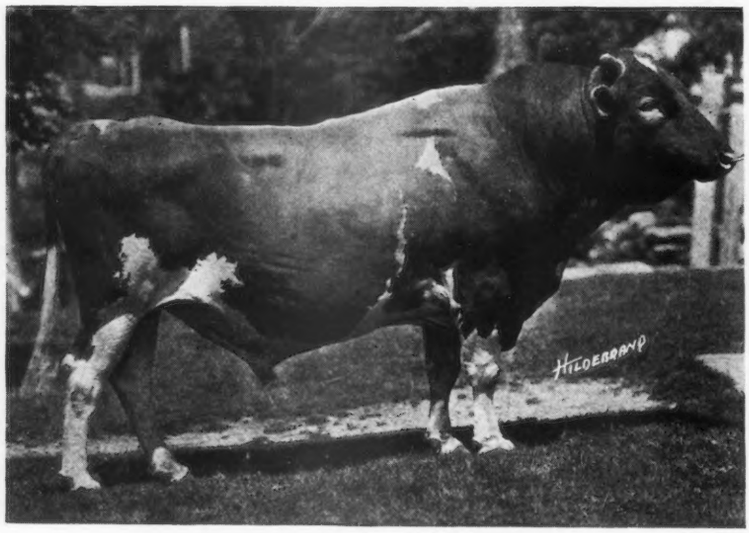

LANGWATER DEMONSTRATOR 16451
(Born October 30, 1909 — Died October 17, 1924)

50 A. R. daughters average 11494.8 lbs. milk, 618.59 lbs. fat
71 A. R. daughters average 10260.4 lbs. milk, 552.11 lbs. fat

Sons of these bulls have "made good" in twenty-four States, Canada, Argentina, and Porto Rico

Several young bulls for sale at reasonable prices

J. S. CLARK, *Manager* THE MIXTER FARM HARDWICK, MASS.

Columbia County, Pennsylvania

FORTY ACCREDITED GUERNSEY HERDS

Home of the
$7500
Co-operatively
Owned Bull—

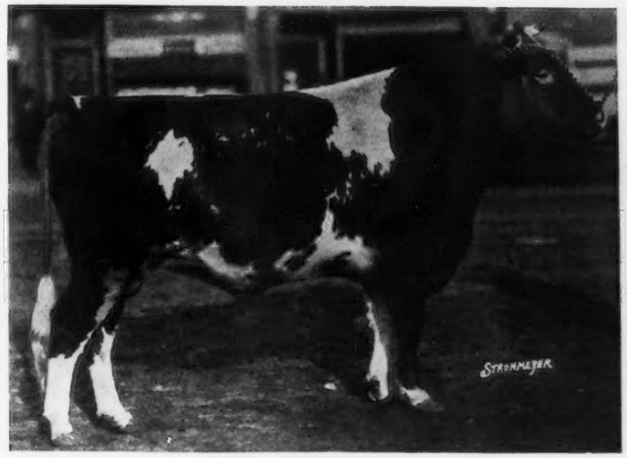

Sire:
Langwater Warrior A. R.

Dam:
Langwater Phyllis
13288.4 lbs. milk
746.23 lbs. fat
Sixth in Class G

LANGWATER FEARLESS 77111

We have upwards of thirty calves now in our herds by LANGWATER FEARLESS out of cows of which the following is a partial list:

ROXIE PATERSON OF VILLAGESIDE	15726.8	804.68	A
VILLAGESIDE ROXIE MAY	10860.7	587.19	G
DIMPLE Y's MAID OF HONOR	11115.8	583.34	E
VILLAGESIDE ROXIE PATTERSON	12590.1	652.00	DD
DIMPLE Y's BETTY OF VALLEY FARM	12013.8	527.26	FF
OAKWOOD DESIRE	9648.3	512.86	F
DIMPLE Y's GOLDEN QUEEN	11357.2	503.38	B
KING'S LADY OF EDGEMONT	12306.60	560.10	D

His oldest daughters will freshen early this winter and will be making C. T. A. and Official Records during 1925. His sons are straight, typy, bully bulls. They will interest you. *Investigate!*

BEN-TOWN GUERNSEY FARM
C. H. Henrie
Millville, Pa.

LONE OAK FARM
J. E. Miller
Rohrsburg, Pa.

PINE GROVE FARM
J. Harold Ikeler
Millville, Pa.

GREENWOOD STOCK FARM
J. W. Bowman
Millville, Pa.

MAPLEWOOD FARM
Carl Stevens
R. D. Stillwater, Pa.

PLEASANTVIEW FARM
J. L. Rider
Catawissa, Pa.

GUERNSEYDALE FARM
Stanley E. Ruckle
R. D. 2, Bloomsburg, Pa.

OAKWOOD FARM
Samuel Yost
R. D. 1, Stillwater, Pa.

VILLAGESIDE FARM
M. J. Grimes & Bro.
Catawissa, Pa.

For information about Columbia County Guernseys in general, address

The Columbia County Accredited Herd Guernsey Breeders' Association

M. J. GRIMES, *Secretary* CATAWISSA, PENNSYLVANIA

WAWA DAIRY FARMS

WAWA
DELAWARE COUNTY, PA.

PREMIER HERD SIRE

BROOKMEAD'S STARS AND STRIPES 49117

SIRE: Langwater Stars and Stripes 21872 A. R.
Sire: Imp. King of the May 9001 A. R.
Dam: Dolly Dimple 19144 A. R.
703 lbs. Fat. Class G. 906 lbs. Fat. Class D

DAM: Pallotta's Beauty of Barrington 38471
650 lbs. Fat. Class E. 950 lbs. Fat. Class A.
Sire: King Bell 13482 A. R. by May Rose King
Dam: Imp. Bella 3d of the Ramee
Dam of Belladia A. R. 934 lbs. Fat. Class A.

Average "Butter Fat Inheritance" of Brookmead's Stars and Stripes as shown by Dam's record and Sire's Dam's record is 920 lbs. fat, making him (with one exception) the greatest "BUTTER-BRED" bull in service today

"Brookmead's Stars & Stripes' oldest heifer is LANGWATER ANDROMEDA which sold in the Langwater Sale under one year old at $1625. She is now on test in class D and her first three months shows as follows:

1210.7 lbs. milk	4.88%	59.80 lbs. butter fat
1101.0 " "	4.60%	50.65 " " "
1074.7 " "	5.00%	53.74 " " "

The above indicates a record of well over 600 lbs. of Butter Fat

Other daughters of Brookmead's Stars & Stripes have started on test. Watch this page for further announcements of their production

Write for Sales List of May Rose Bull Calves at reasonable prices

Address all inquiries to

WAWA DAIRY FARMS 22 So. 32nd Street, Philadelphia

CORIUM SARNIA IOWA DAIRY FARM

Peer Challenge Cup

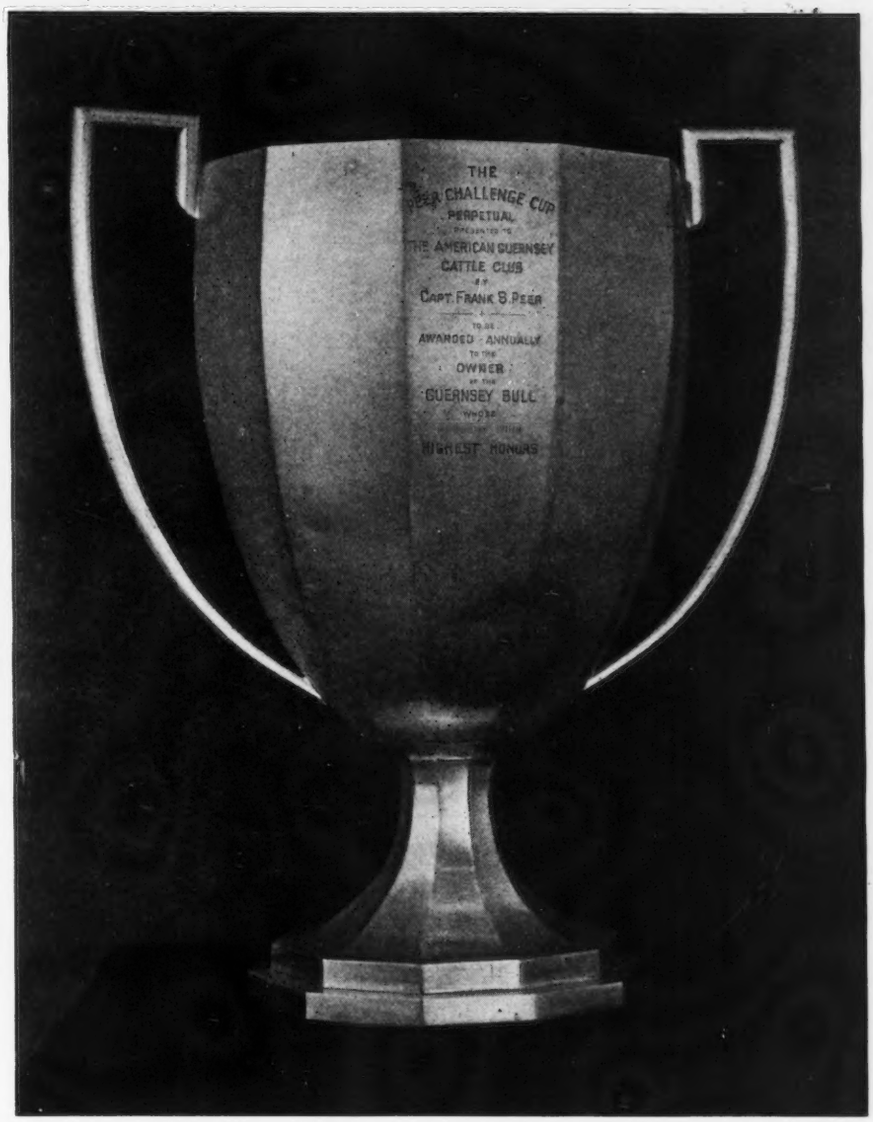

Awarded to Cherub's Prince 41543
at the National Dairy Show 1922 and 1924

CHERUB'S PRINCE has sired the winners of 4 championships; 10 firsts, 11 seconds, 4 thirds, and 4 fourths at the National Dairy Show and won the Get-of-Sire prize three times.

F. J. RUEPING
Fond du Lac, Wis.

W. W. MARSH
Waterloo, Iowa

CHARLES L. HILL & SON
Rosendale, Wis.

FOREMOST GUERNSEYS

PREMIER SHOW HERD OF 1924

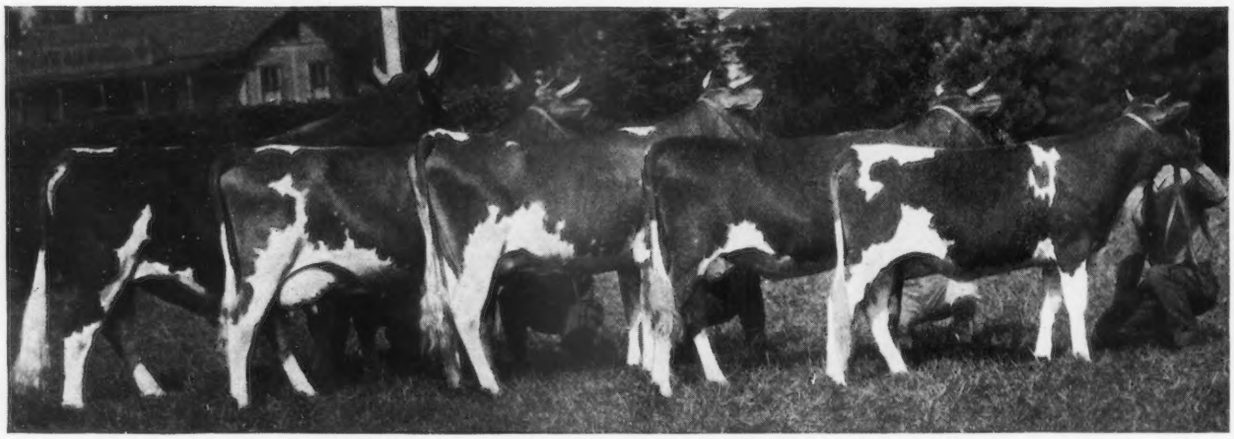

FIRST PRIZE HERD EASTERN STATES EXPOSITION AND NEW YORK STATE FAIR
(Could not be shown at the National, as we did not breed the yearling heifer)

Premier Exhibitor at

New York State Fair ***Eastern States Exposition*** ***National Dairy Show***

At the above fairs our herd won 116 prizes, including grand championship on both bull and female at each fair; eight championships; thirty-two firsts; eighteen seconds; and twenty-one third prizes.

Twenty-nine A. R. records made at Emmadine Farm average
11813.6 lbs. milk, 590.45 lbs. fat

Fifty-seven A. R. cows in the herd average
11796.6 lbs. milk, 604.74 lbs. fat

BULLS READY FOR SERVICE AND BULL CALVES FOR SALE

Remember that you are doing business with an organization which aims at constructive breeding rather than trading. Moreover, we are in the Guernsey breed to stay. We want to treat every customer in such a manner that he will come back and do business with us in the future. We are particularly interested in helping beginners to get started right.

Before your purchase your next bull—Think what it will mean to your herd to have a bull from the Foremost Guernsey Herd, whose reputation and value are growing year by year, on the solid foundation of **TYPE, QUALITY, and INCREASED PRODUCTION.**

EMMADINE FARM

J. C. PENNEY, Owner **Hopewell Junction, Dutchess Co., N. Y.**

FLORHAM GUERNSEYS

Continuous Production

Sire:
Langwater
Cavalier
21012 A. R.

Dam:
Falstaff's
Wyoming 2nd
20585

Falstaff's Wyoming of Upland Farms 68406

WHEN looking for a bull, you naturally want one from a cow that is a steady producer—a cow with more than one record—a cow capable of continuing to produce year after year. We are now offering for sale a son of Falstaff's Wyoming of Upland Farms, a cow that clearly has this steady producing ability. Her records:

9445.6 lbs. milk, 443.03 lbs. fat, Class G
13331.1 lbs. milk, 618.10 lbs. fat, Class B
14748.8 lbs. milk, 679.26 lbs. fat, Class A
8340.0 lbs. milk, 350.00 lbs. fat, Class A [On retest, in 160 days to September 1st.]

FLORHAM FARM

R. H. ALLEN, ***Manager*** **MADISON, New Jersey**

WESTCHESTER COUNTY

A Couple *of* Foundation Cows

from
SPRING FARM
Tilly Foster, N. Y.

Strong, great uddered cows like these are bred to our herd sire

:: Governor II. of the Rouettes 45451 ::

resulting in some good A. R. daughters.

Bull calves are available out of cows that have not been forced,—the kind you can depend on to increase production.

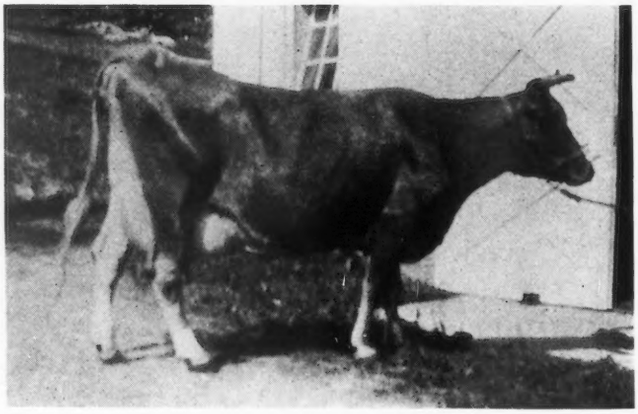

Imp. Princess III. of the Belles 69288
10995.0 milk; 550.76 butter fat

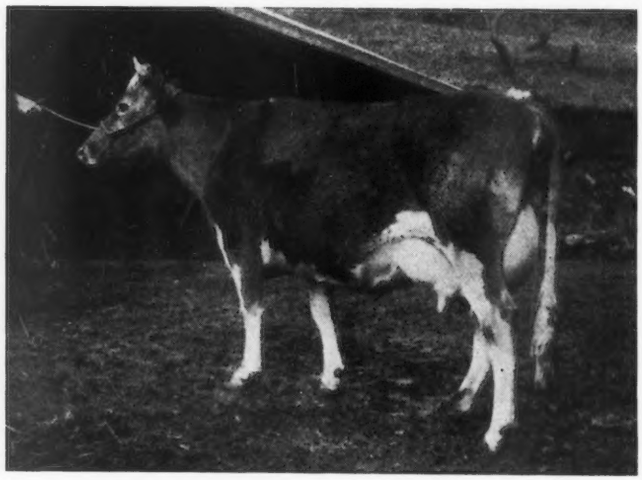

Imp. Sequel's Bellona 66048
9710.8 milk; 465.56 butter fat

D R O P I N A N D

1. ELIZABETH DOUGLAS, Owner
THOMAS JOHNSON, Agent
SPRING FARM
TILLY FOSTER, N. Y.
Tel.: Brewster 132-F-11

3. WM. FAHNESTOCK, Owner
L. F. BANCROFT, Supt.
GIRDLE RIDGE FARM
KATONAH, N. Y.
Tel.: Katonah 105

4. G. B. AGNEW, Owner
E. G. CARMAN, Manager
OAKBROOKE FARM
LAKE WACCABUC, N. Y.
Tel.: So. Salem 5-F-22

6. J. W. GERMAN, Owner
REDVALE FARM
P. O. REDDING, CONN.
Tel.: Redding 71

7. HENRY W. HOWE, Owner
WM. H. SANDERS, Manager
BEAVER RIDGE FARM
BEDFORD HILLS, N. Y.
Tel.: Bedford Village 58-W

8. MOSES TAYLOR, Owner
WM. BARCLAY, Manager
ANNANDALE FARM
MT. KISCO, N. Y.
Tel.: Mt. Kisco 674

V I S I T A W H I L E ! ! !

and Long Island, N. Y.

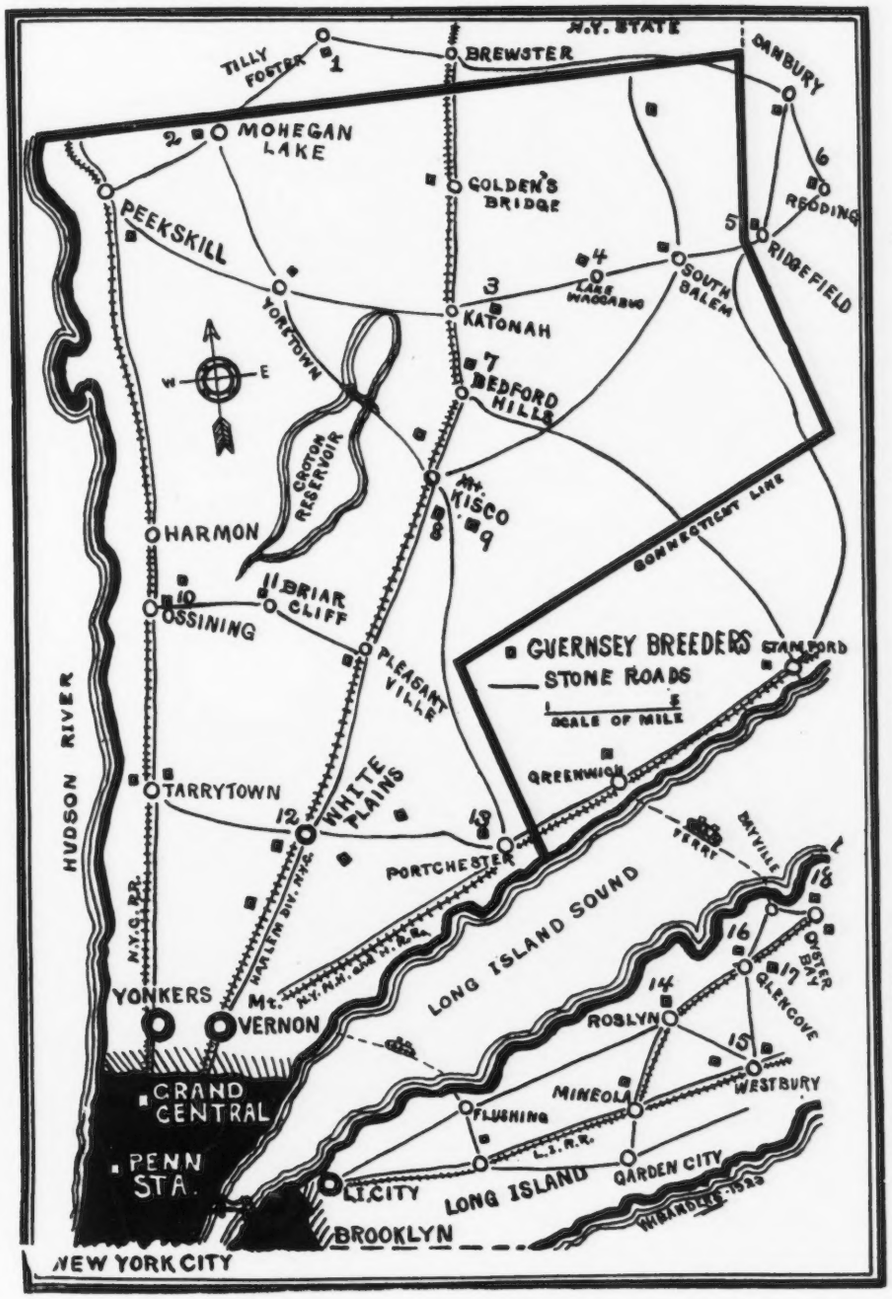

9. J. H. HAMMOND, Owner
F. Roberts, Manager

DELLWOOD FARM

MT. KISCO, N. Y.
Tel.: Mt. Kisco 20–F–15

10. V. EVERIT MACY, Owner
Vincent Phelps, Supt.

CHILMARK FARM

OSSINING, N. Y.
Tel.: Ossining 974

12. F. M. WARBURG, Owner
W. B. Jones, Supt.

WOODLANDS FARM

WHITE PLAINS, N. Y.
Tel.: White Plains 711

13. E. F. PRICE, Owner
F. C. Shaw, Manager

KNOLLWOOD FARM

PORT CHESTER, N. Y.
Tel.: Port Chester 50–W

14. C. H. MACKAY, Owner
C. H. Hechler, Supt.

HARBOR HILL FARM

ROSLYN, L. I., N. Y.

15. MRS. ROBERT BACON, Owner
Eleanor E. Miller, Supt.

ROBERT BACON FARM

WESTBURY, L. I., N. Y.
Tel.: Westbury 239

16. J. P. MORGAN, Owner
James Kelly, Manager

DOSORIS

GLEN COVE, L. I., N. Y.
Tel.: Glen Cove 512

17. HARVEY C. CRAFT, Owner

MATINECOCK FARM

GLEN COVE, L. I., N. Y.

Itchen May King 25174

Oldest County Guernsey Breeders' Association in the United States

WAUKESHA COUNTY
THE · GUERNSEY · CAPITAL · OF · AMERICA

"NINETY MILES NORTH OF CHICAGO"

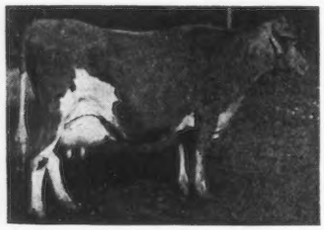

GLENWOOD'S MISS GRETA

At 13 years produced 642 lbs. fat in class AA. Her daughter, Guinan's Beauty, 823 lbs. fat. Beauty's daughter, Shoreland Guinanette, 545 lbs. fat in class G and her daughter in turn, Shoreland Babette, already has milked over 42 lbs. on test in in class F.

We are offering a son of Shoreland Guinan (512 lbs. fat GG), a full sister to Guinanette, approaching serviceable age; also a calf out of Babette, both sired by Shoreland Atamannsit Champion, a son of Falcon's Proud Warrior and out of a daughter of Polly of of Falcon's Flight, full sister to Countess Prue.

Federal Accredited Herd

L. B. STEVENS Oconomowoc, Wis.

SONS OF IMP. ITCHEN MAY KING 25174 A. R.

Prove Good Investments

Son was Grand Champion, National Dairy Show, 1919
Son was Junior Champion, National Dairy Show, 1917
Son was Grand Champion, Wisconsin State Fair, 1919
Son was Grand Champion, Pacific International 1920; 1922
Son Sired 1st prize 2 year old, National Dairy Show, 1923
Son Sired 2nd cow in Class G; 6th cow in Class BB
Sired Aviator of Edgemoor, whose first daughter will finish with about 600 lbs. butter fat as a junior 2 year old

Get in Line for a Son of KING or AVIATOR

GOODHAND KINGSTON & SON AND F. E. FOX
Waukesha, Wisconsin

COW COUNTY, U. S. A.

BRED FOR PRODUCTION GUERNSEYS

DO YOU WANT

GRADE GUERNSEY FEMALES—We have them, all ages, Calves, Heifers, Cows

REGISTERED GUERNSEY FEMALES—Our members are ready to supply your wants, any age

REGISTERED GUERNSEY MALES—Calves, and those of serviceable age out of A. R. dams

Our breeders aim to offer the best quality Guernseys at reasonable prices, tuberculin tested, in good health, and heavy producers.

Come to WAUKESHA, look over our herds, and make your selections, or write, stating what you are interested in, and we will gladly describe what we have to offer.

WAUKESHA COUNTY GUERNSEY BREEDERS' ASSOCIATION

F. E. FOX, Secretary, Waukesha, Wisconsin

:: Pedigree Service that Satisfies ::

7 Years Experience preparing tabulated PEDIGREES

15 Years Experience breeding Guernsey Cattle

Five Generation Pedigrees - $1.00 each
(thirty ancestry)

Why not have a private herd book?
Always ready for instant reference.

Give me a trial :: Promptness a specialty

If numbers of animals you desire pedigrees of are above 85000, for bulls, or 135000 for cows, give date of birth, name and number of sire and dam, in order to avoid delay

F. E. FOX, WAUKESHA, WISCONSIN

Waukesha County Guernsey Breeders' Association

Yeksa's Tops of Gold's Fannie 22362

WAUKESHA COUNTY
THE · GUERNSEY · CAPITAL · OF · AMERICA
"NINETY MILES NORTH OF CHICAGO"

In Union There Is Strength

In Waukesha County where a large number of individual breeders have been raising good Guernseys for years and have been thinking and selling cooperatively you can purchase good Guernseys from the widest range of selection with a minimum of expense for time and a maximum of service and satisfaction.

Are you looking for good Guernseys,
Bred for production and for type?
We have them here at ***Cruglas Farm***
At prices that are fair and right.

If you are coming to our state,
Call at our farm and see our herd;
If not, write, we'll supply your need,
For we have them grade or registered.

CRUGLAS FARM — THOS. H. EVANS, *Proprietor*
WALES, WISCONSIN

SINCE 1910

THE PARK FARM HERD

(A Farmer's Herd)

Has completed 49 A. R. records. One of these, Park's Judith's Beauty is over 700 lbs. of butter fat and a former World's record. Five are between six and seven hundred pounds and ten are between five and six hundred. We have bred our herd for generations along lines of beauty and production. *Your correspondence is soliciled.*

JOHN H. WILLIAMS, *Owner* — WAUKESHA, WIS.

Sons and Daughters of

SAILOR BOY MAY KING

(Valentine-May Rose Cross)

FOR SALE

C. H. HULBURT, J. E. STALLARD, DAN CLAFFEY & SON
WAUKESHA, WIS.

ECHO GLADE FARM — Dousman, Wis.

SPECIAL OFFER NOW!

PROUD PRINCE OF EDGEMOOR 43685 A. R.
Born Jan. 30, 1917 4 A. R. daughters
Sire—PROUD KING OF EDGEMOOR 34511
Dam—PROUD DAME 38916 Record: 719.86 lbs. fat, Class A
Dam—IMP. BOHEMIAN GIRL OF EDGEMOOR 58897 A. R.
Record: 16412.61 lbs. milk, 709.15 lbs. fat, Class A
PRICE $1200.00
If interested send for complete pedigree

Telegraph and Telephone — GENESEE, WIS.

Oakland Guernsey Farm

SINCE 1890

Offers High Grade, practically pure bred, young cows to freshen, in car lots or less, also heifers all ages. A few registered bulls

When in our country call on us before buying. I can fill your order.

H. R. LOBDELL - Mukwonago, Wis.

FOR SALE

McKERROW'S DEFIANT GOVERNOR 75121
Born Apr. 12, 1921
Sire—YEKSA'S TOPS OF GOLD'S BOY 35280 A. R.
Dam—IMP. MCKERROW'S GOVERNESS CHENE A. R. 7106
Records: Milk 9494 lbs., Fat 514 lbs., Class C
Re-entry: Milk 10118 lbs., Fat 579 lbs., Class A
A nice individual, reasonably priced

McKERROW FARMS -:- Pewaukee, Wis.

CEDAR LAWN FARM

Bull advertised in September and October 15 Journals is sold to George Benson, Cambridge, Wisconsin. One bred heifer to Henry Riemer, Thiensville, Wisconsin. We are offering a yearling bull by grandson of Langwater Warrior out of a 429 lb. two year old, nicely marked, very good type. Price $125.00.

Also bull calves from good yearly record dams or cows now on A. R. *When in the market for a good heifer or A. R. Cow write us*

GEO. KONRAD — RICHFIELD, WIS.

Waukesha County Guernsey Breeders' Association

COVENTRY FARM GUERNSEYS

Princeton, New Jersey

LANGWATER SYBARITE 63073

Herd Sires:

LANGWATER SYBARITE 63073

Sire: Langwater Steadfast A. R.
Dam: Langwater Sybarita A. R.

ROCKINGHAM HOLLISTON 84230

Sire: Langwater Holliston A. R.
Dam: Imp. Belle of Rockingham A. R.

We offer for sale Coventry Romulus 92796 and Coventry Remus 92797. The twin yearling sons of Blossom of Bowood 62681 A. R. by Langwater Sybarite 63073, our Senior Herd Sire. Blossom of Bowood is 4th cow in Class AA. with a record of 14079.70 lbs. of milk and 835.40 lbs. of fat and she is Ne Plus Ultra's highest producing daughter. She is still breeding regularly at our farm. Romulus and Remus are first class individuals with clear noses, healthy and right in every way. They are a shade on the small side but growing nicely and are very strong. They are ready for light service.

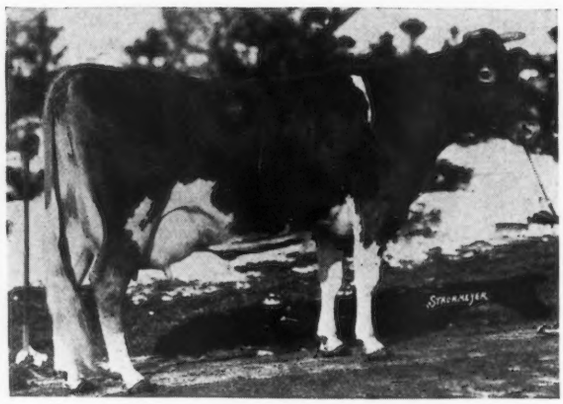

BLOSSOM OF BOWOOD 62681 A. R.

LANGWATER SHEEN 70301

We also offer Coventry Model May King 97473 born March 23, 1924. He is by Langwater Sybarite out of Langwater Sheen 70301 A. R. wth a record of 16773.60 lbs. of milk, and 757.98 lbs. of fat in Class B. Langwater Sheen is one of our most beautiful matrons and is a consistent producer and reproducer. Coventry Model May King is one of the best calves that we have ever bred at Coventry. He has a clear nose, is large for his age, beautifully marked and inherits his dams remarkable rump. He is a great prospect.

(*Pedigrees on page following*)

COVENTRY FARM GUERNSEYS

Princeton, New Jersey

Coventry Romulus 92796 *and* Coventry Remus 92797 [*Twins*] Born September 28, 1923.

LANGWATER SYBARITE 63073
Herd sire at Coventry Farm.
His seven nearest dams average 706 pounds of butter fat.

LANGWATER STEADFAST A. R. 31672
Sold for $25,000.
Sire of
Langwater Sybarite 63073. Sold for $9000.
Shuttlewick Levity 13362 A. R. 16896.00 lbs. milk, 804.44 lbs. fat Class G.
Langwater Dutiful 98594 A. R. 13459.80 lbs. milk, 672.39 lbs. fat Class F.

LANGWATER ROYAL MASTER A. R. 23663
Sire of Langwater Steadfast 31672 A. R. Sold for $25000. Royal Master's Daylo Maid A. R. 10281 13238.60 lbs. milk, 667.21 lbs. fat Class C.

LANGWATER DAIRYMAID A. R. 26377
16949.20 lbs. milk, 812.60 lbs. fat Class A.
Dam of one daughter over 800 lbs.

LANGWATER SYBARITA A. R. 77758
12095.9 lbs. milk, 560.32 lbs. fat Class D.
14160.8 lbs. milk, 617.09 lbs. fat Class A.
Sold for $8100.

LANGWATER WARRIOR A. R. 36509
Sold for $15,000.
Sire of 2 daughters over 800 lbs.
Langwater Horatius 63071. Sold for $15,000.
Langwater Helpmate 13384 A. R.
Sold for $15,000.
15093.30 lbs. milk, 700.62 lbs. fat. Class B.

LANGWATER LUXURY A. R. 49489
16825.7 lbs. milk, 825.34 lbs. fat Class A.

BLOSSOM OF BOWOOD A. R. 62681
Ne Plus Ultra's highest testing daughter. She holds 4th place in AA., 10178.90 lbs. milk, 602.90 lbs. fat Class D.
11995.40 lbs. milk, 684.12 lbs. fat Class B.
14079.70 lbs. milk, 835.40 lbs. fat Class AA.
Average per cent. 5.93.

NE PLUS ULTRA A. R. 15265
Sire of Ultra Celia 72478 A. R. 755.83 lbs. fat Class G.
Ultra Foam 61003, 704.42 lbs. fat, Class A.
Florham Bright 62695, 741.28 lbs. fat Class A.

DOLLY DIMPLE'S MAY KING OF LANGWATER A. R. 12997
Sire of 10 A. R. daughters, 12 A. R. sons including Langwater Nancy 27943 A. R. 18783.50 lbs. milk, 1011.66 lbs. fat Class A.

IMP. ITCHEN DAISY III. A. R. 15630
13636.80 lbs. milk, 714.10 lbs. fat Class B.
Dam of
Langwater Dairy Maid 26377.

IMP. BRITTLEWARE ROSEMARY A. R. 48504
7798.80 lbs. milk, 505.05 lbs. fat Class A.

BRITTLEWARE ROLAND A. R., E. G. H. B. 1907
Sire of
4047 A. R. 556.62A
7847 A. R. 365.05A

SWEET ROCKET E. G. H. B. 5678

Coventry Model May King 97473 — Born March 23, 1924

LANGWATER SYBARITE 63073
Herd Sire at Coventry Farm, 7 nearest dams average 706 lbs. fat.

LANGWATER STEADFAST A. R. 31672
Sold for $25,000.
Sire of
Shuttlewick Levity 13362 A. R. 16896.00 lbs. milk, 804.44 lbs. fat Class G.
Langwater Dutiful 98594 A. R., 13459.80 lbs. milk, 672.39 lbs. fat Class F.
Langwater Laughter 12579 A. R., 11450.10 lbs. milk, 665.24 lbs. fat Class F.
Langwater Sybarite 63073. Sold for $9000.

LANGWATER ROYAL MASTER A. R. 23663
Sire of
Royal Master's Daylo Maid 1028 A. R. 13238.60 lbs. milk, 667.21 lbs. fat Class C.
Brookmead's Pansy 9210 A. R. 11254 lbs. milk, 620.48 lbs. fat Class CC.

LANGWATER DAIRYMAID A. R. 26377
16949.20 lbs. milk, 812.66 lbs. fat Class A. Sold for $6150.

LANGWATER SYBARITA A. R. 77758
12095.9 lbs. milk, 560.32 lbs. fat Class D.
14160.8 lbs. milk, 617.09 lbs. fat Class A.
Sold for $8100.

LANGWATER WARRIOR A. R. 26509
Sire of
Lone Pine Charity 8161 A. R. 17099.50 lbs. milk, 831.56 lbs. fat Class A.
Langwater Queen of the East A. R. 7783 16980.40 lbs. milk 831.00 lbs. fat Class A.

LANGWATER LUXURY A. R. 49484
16825.7 lbs. milk, 825.34 lbs. fat Class A.

LANGWATER SHEEN A. R. 70301
16773.60 lbs. milk, 757.98 lbs. fat Class B.
Dam of Coventry Radiance 132347, Coventry Lustre 145762.
Sold for $5000.

LANGWATER MODEL A. R. 28061
Sire of Langwater Sheen 70301, 16773.60 lbs. milk, 757.98 lbs. fat Class B.
Langwater Leading Lady 70307, now on re-test in 282 days has made 9821.81 lbs. milk; 479.71 lbs. fat Class A.

LANGWATER ADVOCATE A. R. 20514
Sire of
Langwater Elegance A. R. 68788, 16335.5 lbs. milk, 745.79 lbs. fat Class A now on re-test.

LANGWATER PAULINE A. R. 33566
10918.80 lbs. milk, 595.27 lbs. fat Class E.
1st prize Nat. Dairy Show 1912.

LANGWATER LUSTRE A. R. 47044
17307.20 lbs. milk, 806.10 lbs. fat Class C.

IMP. KING OF THE MAY A. R. 9001
See above

IMP. ITCHEN PEARL II. A. R. 28155
10038.00 lbs. milk, 489.93 lbs. fat Class A.

All animals sold by us are blood-tested and free from infectious abortion. Federal Accredited Herd No. 23529.

Write for prices and further particulars

R. L. BENSON, *Owner* Visitors Always Welcome! **G. F. STONE, *Supt.***

Princeton, New Jersey

We are Convinced that our Judgement was Correct in 1919

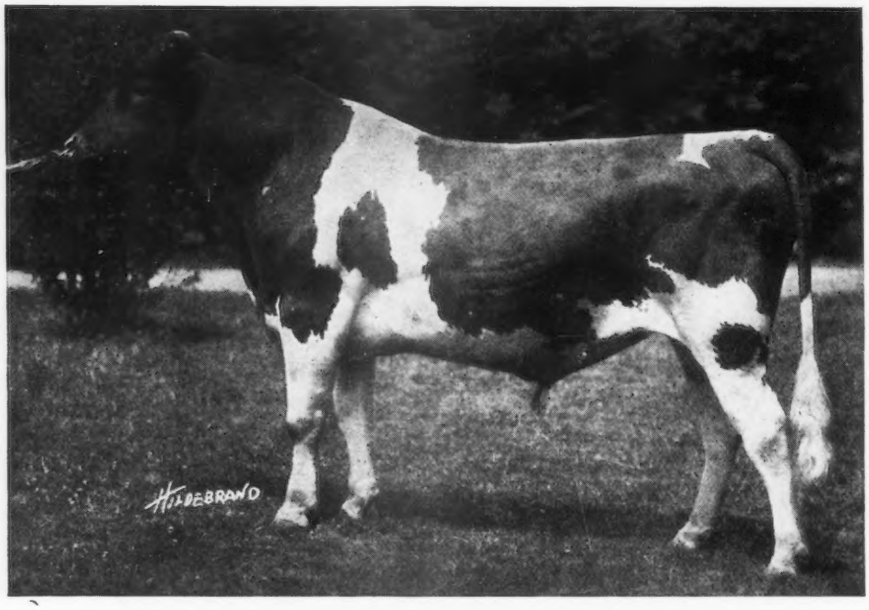

FLORHAM LEADER 55682

Sire—NE PLUS ULTRA 15165
(Sire of 46 A. R. daughters)

Dam—LANGWATER NANCY 27943
18723 lbs. milk; 1011 lbs. fat "A"

HIS FIRST TWO DAUGHTERS TO FRESHEN

Leader's Duchess of Oaks Farm 122589, Class F

In 315 days has made 9256 lbs. milk, 524 lbs. of fat
(Made 47.22 lbs. fat in Sept.)

Leader's Golden Wissy of Oaks Farm 127946, Class G

In 288 days has made 8904 lbs. milk, 515 lbs. of fat
(Made 51.30 lbs. fat in Sept.)

We are offering MODERATOR of OAKS FARM 94643, born May 11, 1923

Attractive medium fawn, son of FLORHAM LEADER, out of Moonlight's Fern 72591, one of the best daughters of her high-class sire, Moonlight's King of Anna Dean Farm 29586 who has 16 A. R. daughters.
This cow has a record of 8472 lbs. of milk, 429 lbs. of fat in Class B, suffered an injury the third month or would have finished with nearly 600 pounds. Her paternal granddam has a record of 18019 lbs. milk, 928 lbs. of fat.
We have used this bull on a few heifers.

This Bull is bred right to sire real dairy animals

PRICE, $600.00

SEND FOR EXTENDED PEDIGREE HE IS GUARANTEED A BREEDER

AUTOCRAT OF OAKS FARM, advertised in last issue, sold to Honorable Samuel B. Wilson, Chief Justice of Supreme Court of Minnesota

The OAKS FARM

COHASSET, MASSACHUSETTS

Address:

WALTER S. KERR, *Manager* C. W. BARRON, *Proprietor*

INDEX TO ADVERTISERS

Angelo, Henry R., New York, N. Y. A-2
Atamannsit Farms, East Falmouth, Mass. Inside Back Cover

Beechwood Farms, Sharpsburg, Pa. A-12
Bellview Farm, Valley Falls, N. Y. A-9
Bishop, E. A., Peterboro, N. H. A-3
Brant Rancho, Owensmouth, Calif. Inside Front Cover
Breeders' Exchange A-2
Breeders' List A-2
Brookmead Farm, Philadelphia, Pa. Outside Back Cover
Burnside Farm, Eccleston, Md. 489
Buttonwood Farm, Berwyn, Pa. A-7

Caumsett Farm, Huntington, L. I. A-14
Chenwold Farm, Castleton-on-Hudson, N. Y. A-5
Chestermont Farm, Wayne, Pa. A-16
Cinchona Farm, Chestnut Hill, Pa. A-6
Claffey & Son, Dan, Waukesha, Wis. A-27
Columbia County G. B. A., Catawissa, Pa. A-19
Corium Farm, Fond du Lac, Wis. A-10
Corium-Sarnia-Iowa Dairy Farm A-21
Cosquay Farm, Hebron, Md. A-8
Coventry Farm, Princeton, N. J. A-28-29

De Laval Separator Co., New York, N. Y. A-3

Echo Glade Guernsey Farm, Dousman, Wis. A-27
Elk Meadow Farm, Elk Mound, Wis. A-17
Emmadine Farm, Hopewell Junction, N. Y. A-22
Etherston Farm, Erie, Pa. A-8
Evans, Thos. H., Wales, Wis. A-27

Fairydale Farm, Pawling, N. Y. A-5
Fern-Dell Dairy Farms, Green Bay, Wis. A-8
Flintarrow Farm, Providence, R. I. A-1
Florham Farm, Madison, N. J. A-23
Forge Hill Farm, New Windsor-on-Hudson, N. Y. A-7
Forges Farm, Plymouth, Mass. A-15
Fox, F. E., Waukesha, Wis. A-26

Glenwick Farm, Cortland, N. Y. A-6
Gordondale Farm, Nelsonville, Wis. A-9
Grassland Farms, Taconic, Conn. A-10

Hickok Products Company, Owatonna, Minn. A-2
Highlands, The, Linwood, N. Y. A-7
Hillswold Farm, Shrewsbury, Mass. A-9
Hill Top Farm, Princeton, N. J. A-12
Homestead Farm, Appleton, Wis. A-4
Hulburt, C. H., Waukesha, Wis. A-27

Iowanola Dairy Farm, Des Moines, Iowa A-6
Ithaca Sales & Pedigree Co., Ithaca, N. Y. A-10

Johnson, Oliver S., Tipton, Iowa A-3

Kingston, Goodhand & Son, Waukesha, Wis. A-26
Knight, C. Prescott, Providence, R. I. A-3
Konrad, George, Richfield, Wis. A-27

Laacke Co., R., Milwaukee, Wis. A-3
Lobdell, H. R., Mukwonago, Wis. A-27
Locust Valley Farm, Exeter, R. I. A-11

Magnolia Stock Farm, Annapolis Junction, Md. A-11
McKerrow Farms, Pewaukee, Wis. A-27
Meadowbrook Farm, Bernardsville, N. J. A-12
Meredith Farm, Topsfield, Mass. A-13
Mixter Farm, Hardwick, Mass. A-18
Moorland Farm, New Britain, Conn. A-13
Morris Mfg. Company, El Reno, Okla. A-3
Moyer, H. A., Syracuse, N. Y. A-3

Ne Plus Ultra Breeders A-11

Oakhurst Farm, Millerton, N. Y. A-14
Osceola Farms, Cranford, N. J. 490

Park Farm, Waukesha, Wis. A-27
Pelouze Mfg. Company, Chicago, Ill. A-2
Pencoyd Farm, Philadelphia, Pa. A-8
Person, E. S., Minot, N. Dak. A—17

Radisson Farm, Minneapolis, Minn. A-15
Randel, W. A., Seymour, Conn. A-2
Red Echo Farm, Topsham, Vt. A-13
Reppert, Fred, Decatur, Ind. A-2
Reservation Guernseys, Castile, N. Y. A-3
Rollwood Farm, Guilford, Conn. A-14
Roughwood Farm, Chestnut Hill, Mass. A-15

Shawano Silver Black Fox Co., Shawano, Wis. A-2
Sheldon Guernsey Farm, Grand Rapids, Minn. A-16
Shorewood Farm, Crystal Bay, Minn. A-5
Stallard, J. E., Waukesha, Wis. A-27
Stevens, L. B., Oconomowoc, Wis. A-26

Tendler, Samuel H., Philadelphia, Pa. A-1
The Crawford Press, South Weymouth, Mass. A-2-5
The D. A. Perry Real Estate Agency, Barre, Vt. A-2
The Oaks Farm, Cohasset, Mass. A-30

Valley Gem Farm, Arlington, Wash. A-5

Waddington Farm, Wheeling, W. Va. A-32
Warriston Farm, Fort Washington, Pa. A-5
Waukesha County G. B. A., Waukesha, Wis. A-26
Wawa Dairy Farm, Wawa, Pa. A-20
Westchester County G. B. A., New York A-24-25
Whitcomb Farms, Arlington, Mass. A-16
Wisconsin Live Stock Advertising Co., Madison, Wis. A-17

The BORDER RAIDERS

IMP. BORDER RAIDER 22243 A. R

—and seven A. R. daughters

Itchen Verbena
5501
(E. G. H. B.)

Record at 13 years:
(*Also photo*)
13673.75 lbs. milk
693.25 lbs. fat

The dam of Imp. Border Raider 22243 A. R. *and four of his A. R. daughters*

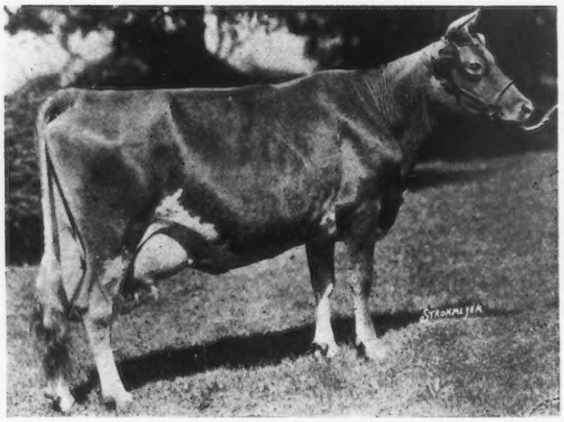

RAIDER'S VICTORY MAID OF WADDINGTON
9017.9 m., 479.56 fat, G — 10538.6 m., 528.82 fat, C

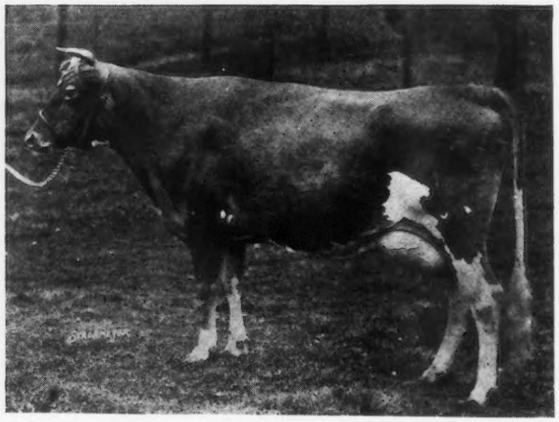

RAIDER'S POLLY OF WADDINGTON
11643.6 m., 630.75 fat, F — 12994.4 m., 705.13 fat, C

WADDINGTON MILDRED
11172.1 m., 573.04 fat, G

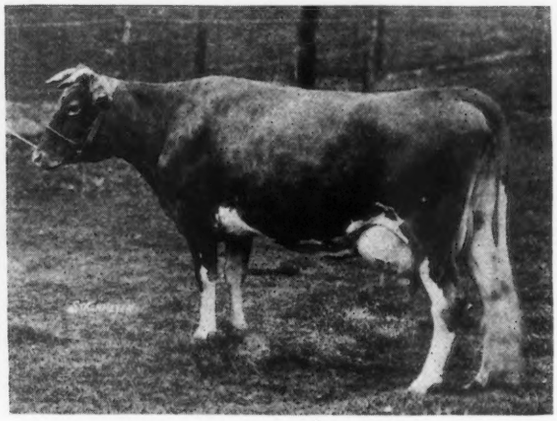

RAIDER'S MAY STAR OF WADDINGTON
9477.0 m., 505.39 fat, G — 13398.9 m., 654.79 fat, B — 16014.9 m., 823.29 fat, A

You can't go wrong with a* Border Raider *Bull!

WADDINGTON FARM ACCREDITED HERD **WHEELING, W. VA.**

Atamannsit Farms Quality Guernseys

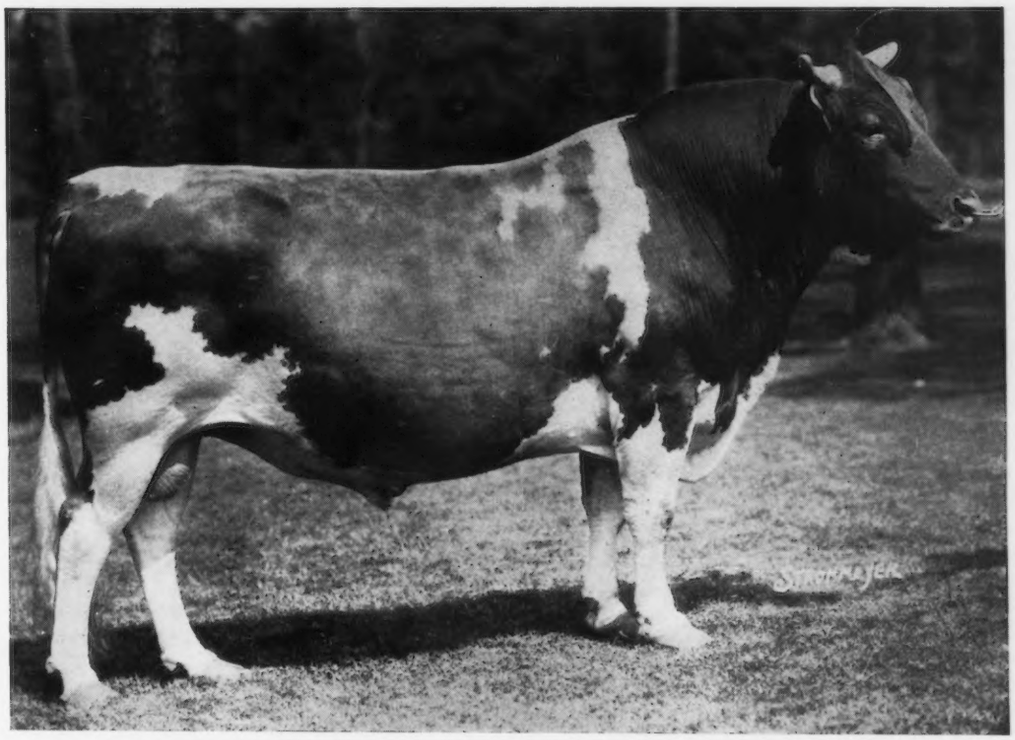

MILK MAID'S ULTRA KING 44208

Sire: NE PLUS ULTRA 15265 A. R. *Dam:* PRINCESS MILK MAID 38668 A. R.

WE have now completed the A. R. testing of the fourth daughter of Milk Maid's Ultra King on our Farm. These four daughters are out of dams that did not have the advantage of being officially tested in the A. R. Furthermore, we had no choice in the matter and tested all we owned. We have every reason to expect that Milk Maid's Ultra King's daughters out of our good matrons will continue these promising production figures. We give their figures in the order of their completed tests.

La Belle Sprightly of Woodlea 101044	10168.10 milk, 590.68 fat, Class G
Milk Maid's Snowdrop 91796	13212.00 milk, 700.05 fat, Class C
La Belle Goldie of Woodlea 103941	8757.80 milk, 489.67 fat, Class F
Hillandale's Ultra Maid 111440	10374.10 milk, 708.51 fat, Class E

Three of these records are made with first calf. La Belle Sprightly is now on retest in class A, and barring accidents should make over 700 pounds of fat on this lactation.

These four records already made on our Farm give an average of butterfat production of 622 pounds.

WE CAN HELP THE PROGRESSIVE BREEDER

ATAMANNSIT FARMS

Owner:
Geo. W. St. Amant
141 Milk Street
Boston, Mass.

Superintendent at Farm:
Alton E. Baker
East Falmouth, Mass.
R. R. Station:
No. Falmouth, Mass.

BROOKMEAD GUERNSEYS : DEVON, PA.

"The Fountain-Head of High-Producing May Roses"

PRODUCTION

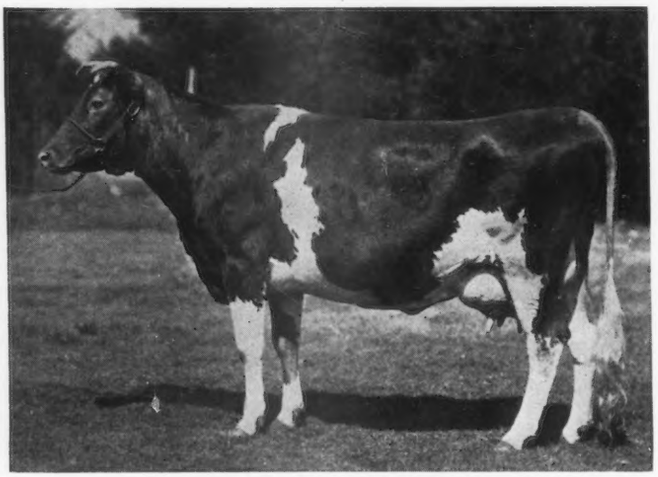

TYPE

LANGWATER ACTRESS 49481

(A Daughter of Langwater Stars & Stripes 21872)

Milk 14036.2 lbs. Fat 680.89 lbs.

Dam of the outstanding young bull "Brookmead's Actor"

Breeders have looked to Brookmead for years for PRODUCTION—your attention is now called to our SHOW WINNINGS at Trenton, N. J.—Mr. Geo. White, Judge.

Nine Ribbons with seven head of young things, not in milk

Junior Champion	BROOKMEAD'S GARDENIA
First Prize Senior Yearling	BROOKMEAD'S GARDENIA
Second Prize Senior Yearling	BROOKMEAD'S MERMAID
First Prize Breeders' Young Herd	
Second Prize Get of Sire	4 DAUGHTERS OF MASTER FRED
Third Prize Senior Bull Calf	BROOKMEAD'S ACTOR
Third Prize Junior Yearling Heifer	BROOKMEAD'S QUAKERESS
Fourth Prize Heifer Calf	BROOKMEAD'S EASTER LILY
Fifth Prize Heifer Calf	BROOKMEAD'S HEARTSEASE

BROOKMEAD'S ACTOR, "A Masterpiece in Breeding" and Langwater Actress' first bull, (having had five consecutive heifers) is offered For Sale. He was born December 27, 1923, and is by Brookmead's Starlight's Royal Master, a son of Langwater Royal Master and Brookmead's Starlight, 870 lbs. Fat, Class B—also a list including sons of Langwater Master Fred out of high record daughters of Stars & Stripes and Royal Master.

For Full Information, Write or Visit

BROOKMEAD FARM, DEVON, PA.

FRANK GRAHAM THOMSON, *Owner* Office, Land Title Bldg., Phila, Pa.